ALLEN COUNTY PUBLIC LIBRARY
3 1833 01433 4061
REYNOLDS
GENEALOGY COLLECTION
Gc
929.2
St849s
1439143

Dr. and Mrs. James P. Strickler, Scottdale, Pennsylvania

Stricklers of Pennsylvania

Stricklers of Pennsylvania

A History of the Strickler Families who emigrated from Switzerland and settled principally in Bucks, Lancaster, York, and Lebanon Counties in Pennsylvania

By

Abigail H. Strickler

Jacob S. Strickler

Alice N. Strickler

Mame E. Strickler

This book reprinted through the efforts of Claude E. Strickler, Sr., R. D. 3, York, Pa., and Daniel K. Forry, R. D. 2, Columbia, Pa., Treasurer and Secretary respectively.

Published by

THE STRICKLER REUNION ASSOCIATION OF PENNSYLVANIA

COPYRIGHT 1942 BY ALICE STRICKLER

SECRETARY STRICKLER REUNION ASSOCIATION

Copies of this book may be ordered from Alice Strickler, Mount Joy, Pa.; or Mame E. Strickler, Hellam, Pa. Price: $11.00 per copy.

PRINTED IN THE UNITED STATES OF AMERICA BY THE

MENNONITE PUBLISHING HOUSE, SCOTTDALE, PENNA.

1439143

This History
Is affectionately dedicated to
the memory of
Mrs. James P. Strickler
Scottdale, Pennsylvania

Bookplate $11.00 3-21-68 Pb. 5373 Gen. #14107 H

Preface

This work was begun by Doctor and Mrs. James P. Strickler, of Scottdale, Pennsylvania, who gave liberally of their time, energy, and substance toward the compiling of the data. Owing to Mrs. Strickler's death, Mrs. Strickler being the historian, the History was completed by Alice Strickler, Mount Joy, Pennsylvania and Mame E. Strickler, Hellam, Pennsylvania.

A history without mistakes would be the exception. We have tried to be as authentic as possible, and desire to express our regrets where errors have crept in. To all who have co-operated and assisted we hereby express our thanks and highest appreciation.

ALICE AND MAME STRICKLER.

Contents

I. Jacob Strickler, Bucks County 1
II. Henry Strickler, Columbia, Lancaster County 47
III. Henry Strickler, Rapho Township, Lancaster County 195
IV. Ulrich Strickler, York County 239
V. Abraham Strickler, Dauphin County 295
VI. Andreas Strickler, Lebanon County 313
VII. Stricklers of Fayette County 329
VIII. Stricklers Not Connected 390
IX. Reunion Notes 410
Index of Advance Subscribers and Contributors

List of Illustrations

Dr. and Mrs. James P. Strickler ..... *Frontispiece*
The Coat of Arms x
Strickler Homestead near Columbia, Pennsylvania ..... *Facing page* 54
Photostatic copy of letter containing George Washington's Agreement to Purchase Two Horses 128, 129
Stricklerae Flower, Discovered by Alice Strickler ..... *Facing page* 214
B. F. Strickler ..... *Facing page* 278
Thomas Johnson Strickler ..... *Facing page* 310
Homer Hummel Strickler ..... *Facing page* 342

Strickler

COAT OF ARMS

The Coat of Arms is our inheritance and a remembrance of an honorable ancestry. The symbols here used represent industry, beauty, faith, justice, and nobility. The absence of a sword denotes peace.

Stricklers of Pennsylvania

CHAPTER I

Jacob Strickler, Bucks County

1. Jacob Strickler of Bucks Co., Pa., the earliest known ancestor of this branch of the Strickler Family, was born 1699; he married Lucretia Staats, b. July 10, 1693, daughter of Peter Staats of Bensalem Twp., Bucks Co. When Jacob Strickler arrived in America is not known. The family were early residents in the Dutch colony of Northampton and Southampton Twps. and were members of the Dutch Reformed Church at Churchville, Bucks Co. Children of Jacob and Lucretia (Staats) Strickler were as follows:

2—1. Susanna Garrason, b. Feb. 16, 1719; m. Mar. 17, 1739, John Lewis; had a son, Joseph Lewis; baptized July 15, 1753, at Churchville.

2—2. Elizabeth, b. Nov. 29, 1724; m. Sept. 21, 1749, Matthew Aaresen (Arsen); had following children: Elizabeth; baptized Mar. 18, 1753; Mattheus; baptized Apr. 6, 1755; Jacob; baptized 1757.

2—3. Jacob, b. Feb. 16, 1726; m. 1749, Elizabeth Halsmot; had 8 children all baptized at Churchville (see Jacob and Elizabeth).

2—4. Peter, b. Apr. 8, 1729.

2—5. Anna, b. June 20, 1731; m. Cerak Titus, Sept. 19, 1752; had a daughter, Lucretia; baptized Apr. 18, 1754; Anna Strickler, widow of Serach Titus had a daughter, Mary; baptized Dec. 26, 1757; sponsor: Matthew Aaerson.

2—6. Mary, b. Feb. 15, 1734; m. May 29, 1766, John Keen; at St. Michaels and Zion Lutheran Church, Philadelphia; daughters baptized at Churchville Reformed Church: Lucretia, Esther, Elizabeth, Maria, Nancy.

The above names and dates of birth are from an old family record in possession of Mr. William Strickler, York, Pa. Dates of marriages are from Pennsylvania Archives and church records.

The will of Peter Staats of Bensalem, Bucks Co., dated Mar. 28, 1745, mentions daughter Lucretia, wife of Jacob Strickler, with the following children:

2—1. Susanna, b. Feb. 16, 1719.

2—2. Elizabeth, b. Nov. 29, 1724.

2—3. Jacob, b. Feb. 16, 1726; d. 1787; m. Elizabeth (Halsmot or Halstadt) in 1749 at Churchville Presbyterian Church, Bucks Co. (Penna. Archives). Children:

3—1. Jacob, b. Dec. 5, 1749; baptized Mar. 29, 1750; settled in Fayette Co.

3—2. John, b. June 14, 1752; baptized Nov. 5, 1752.

3—3. Peter, b. Dec. 10, 1754; baptized Apr. 6, 1755; m. Nancy Groom.

3—4. Shadrach (Serrick), b. Nov. 28, 1758; baptized Jan. 28, 1759.

3—5. Abraham, b. July 18, 1761; baptized Oct. 18, 1861; taxed as a single man in Middletown in 1787.

3—6. Isaac, b. Jan. 13, 1764; baptized Feb. 26, 1764.

Strickler

COAT OF ARMS

The Coat of Arms is our inheritance and a remembrance of an honorable ancestry. The symbols here used represent industry, beauty, faith, justice, and nobility. The absence of a sword denotes peace.

Stricklers of Pennsylvania

CHAPTER I

Jacob Strickler, Bucks County

1. Jacob Strickler of Bucks Co., Pa., the earliest known ancestor of this branch of the Strickler Family, was born 1699; he married Lucretia Staats, b. July 10, 1693, daughter of Peter Staats of Bensalem Twp., Bucks Co. When Jacob Strickler arrived in America is not known. The family were early residents in the Dutch colony of Northampton and Southampton Twps. and were members of the Dutch Reformed Church at Churchville, Bucks Co. Children of Jacob and Lucretia (Staats) Strickler were as follows:

2—1. Susanna Garrason, b. Feb. 16, 1719; m. Mar. 17, 1739, John Lewis; had a son, Joseph Lewis; baptized July 15, 1753, at Churchville.

2—2. Elizabeth, b. Nov. 29, 1724; m. Sept. 21, 1749, Matthew Aaresen (Arsen); had following children: Elizabeth; baptized Mar. 18, 1753; Mattheus; baptized Apr. 6, 1755; Jacob; baptized 1757.

2—3. Jacob, b. Feb. 16, 1726; m. 1749, Elizabeth Halsmot; had 8 children all baptized at Churchville (see Jacob and Elizabeth).

2—4. Peter, b. Apr. 8, 1729.

2—5. Anna, b. June 20, 1731; m. Cerak Titus, Sept. 19, 1752; had a daughter, Lucretia; baptized Apr. 18, 1754; Anna Strickler, widow of Serach Titus had a daughter, Mary; baptized Dec. 26, 1757; sponsor: Matthew Aaerson.

2—6. Mary, b. Feb. 15, 1734; m. May 29, 1766, John Keen; at St. Michaels and Zion Lutheran Church, Philadelphia; daughters baptized at Churchville Reformed Church: Lucretia, Esther, Elizabeth, Maria, Nancy.

The above names and dates of birth are from an old family record in possession of Mr. William Strickler, York, Pa. Dates of marriages are from Pennsylvania Archives and church records.

The will of Peter Staats of Bensalem, Bucks Co., dated Mar. 28, 1745, mentions daughter Lucretia, wife of Jacob Strickler, with the following children:

2—1. Susanna, b. Feb. 16, 1719.

2—2. Elizabeth, b. Nov. 29, 1724.

2—3. Jacob, b. Feb. 16, 1726; d. 1787; m. Elizabeth (Halsmot or Halstadt) in 1749 at Churchville Presbyterian Church, Bucks Co. (Penna. Archives). Children:

3—1. Jacob, b. Dec. 5, 1749; baptized Mar. 29, 1750; settled in Fayette Co.

3—2. John, b. June 14, 1752; baptized Nov. 5, 1752.

3—3. Peter, b. Dec. 10, 1754; baptized Apr. 6, 1755; m. Nancy Groom.

3—4. Shadrach (Serrick), b. Nov. 28, 1758; baptized Jan. 28, 1759.

3—5. Abraham, b. July 18, 1761; baptized Oct. 18, 1861; taxed as a single man in Middletown in 1787.

3—6. Isaac, b. Jan. 13, 1764; baptized Feb. 26, 1764.

3—7. Joseph, b. June 18, 1767; baptized Aug. 2, 1767; m. Barbara ————.

3—8. Elizabeth, b. May 15, 1770; baptized Aug. 5, 1770; m. Feb. 11, 1790, to John Matchner.

These children were all baptized in the Dutch Reformed Church, Southampton, Bucks Co. The mother's name was given as Hals.

3—1. JACOB STRICKLER, JR., came to Fayette Co., Pa., about 1787 and settled in Tyrone Twp. On Jan. 13, 1789, he received a deed from Jacob Stewart for 394 acres, situated on Jacob's Creek. Here he established his home, built a grist mill and a sawmill. He married Elizabeth Stewart, sister of Jacob Stewart, and they lived on this farm the remainder of their lives. Before his death Jacob divided the farm among his four sons and gave them deeds for the same. His will is registered in Uniontown, Pa. He is enumerated in the first census of 1790 in Tyrone Twp. Fayette Co., Pa. He served in the Revolution in Southampton Company, Capt. John Folwell, Bucks County, Pa. (Penna. Archives, Fifth Series, Vol. 5, p. 309).

Jacob Strickler died Oct. 29, 1828, aged 76 years. They are buried in the family graveyard on a corner of the farm near Owensdale, Pa. Children:

4—1. Elizabeth; m. John Strickler of Dunbar Twp., Fayette Co., Pa. See Jacob Strickler, 1731-1803; Section II.

4—2. Mary; m. Jacob Longanecker.

4—3. Henry; m. Elizabeth Newmyer.

4—4. Barbara Ann; m. ———— Stauffer. Their son Jacob m. Elizabeth Keiser.

4—5. Rev. John Strickler; m. (1) Mariah Hough; m. (2) Rhoda Reeves.

4—6. Jacob B.; m. Mary Fiscus.

4—7. David; m. Anna Whitmore; settled in Adams County, Ill.

4—2. Mary Strickler was born Nov. 1, 1783; d. Feb. 6, 1844; m. Jacob Longenecker, b. 1783; d. Oct. 23, 1853. They are buried in Fell's Cemetery, Rostraver Twp., Westmoreland Co., Pa. They were among the first members of the West Newton Methodist Church founded in 1838 when he served as trustee. Farmer. Children:

5—1. David Longenecker, b. Mar. 10, 1808; d. Mar. 8, 1872; m. Anne M. Newlin, b. Mar. 25, 1811; d. May 1, 1883. He lived in West Newton, Pa. Druggist and Justice of Peace. Children:

6—1. Jacob O., b. Apr. 4, 1843; d. Apr. 3, 1871. Civil War Veteran.

6—2. Elijah N., b. Sept. 29, 1846; d. Sept. 8, 1908.

6—3. James G., b. Oct. 19, 1848; d. May 31, 1882.

6—4. Elijah Newlin; m. Rebecca Barron. Children:

7—1. Anne Eliza, b. Sept. 15, 1883.

7—2. William Henry, b. July 20, 1885.

7—3. Ida May, b. Oct. 27, 1887.

7—4. David Edwin, b. Jan. 24, 1891.

7—5. James Strickler, b. July 16, 1893.

5—2. Barbara Ann Longenecker, b. Jan. 9, 1818; d. June 25, 1902; m. Robert Brown, b. July 26, 1815 in Fayette Co.; d. May 19, 1909. Children:

6—1. Samuel. Physician; LaSalle, Ill., and Omaha, Neb.

6—2. Charles Elliot; m. Rebecca Douglas, West Newton, Pa.

6—3. William Frazier; m. Catherine Brown, Rostraver Twp., Westmoreland Co., Pa.

6—4. Ida B.; m. D. P. Douglas.

6—5. LaUna M.; m. Augustus Schwartz.

5—3. Sarah Ann Longenecker, b. Apr. 26, 1820; d. Dec. 30, 1904; m. Sept. 5, 1844, Samuel Coldsmith, b. Aug. 11, 1818; d. Dec. 6, 1902; lived in West Newton where he served as councilman and school director. Methodist. Children:

6—1. Mary Adaline, b. Aug. 16, 1845; d. y.

6—2. Henry Brown, b. Sept. 10, 1847; d. Nov. 9, 1926; m. Adaline Bell, b. Feb. 10, 1849; d. Sept. 28, 1921. Druggist; West Newton, Pa. Children:

7—1. Sarah Bell, b. Apr. 5, 1872; m. John G. Goehring. Children:

8—1. Henry G., b. Nov. 5, 1900.

8—2. Robert Brown, b. Aug. 15, 1908.

6—3. John Wesley; m. Annie Ralph, b. Sept. 10, 1847; d. Nov. 9, 1926.

6—4. Harriet Emma, b. May 29, 1855; m. Thomas Bygate.

4—3. Henry Strickler, son of Jacob and Elizabeth (Stewert) Strickler, b. May 20, 1785; d. Aug. 24, 1854; m. Mar. 20, 1806, Elizabeth Newmyer, b. July 5, 1786; d. Feb. 17, 1857; dau. of Peter Newmyer. They lived all their married life in Tyrone Twp., Fayette Co. and are buried in the Strickler Family burying ground on the farm. Farmer and blacksmith. Methodist. Children:

5—1. Jacob, b. Feb. 12, 1807; m. Elizabeth Fiscus.

5—2. Mary, b. Sept. 22, 1809; m. John Hough and moved to Ohio.

5—3. Henry, Jr., b. Aug. 22, 1811; m. Margaret Snyder.

5—4. John N., b. Sept. 28, 1813; m. (1) Mary Ann Boyd; m. (2) Sarah Littell.

5—5. Samuel, b. July 13, 1815; m. Mary Ann Hough.

5—6. David, b. Aug. 23, 1817; d. Mar. 3, 1855; unmarried.

5—7. Isaac, b. Nov. 23, 1819; m. Catherine Heath.

5—8. Susan, b. Dec. 25, 1821; m. John T. Stauffer.

5—9. Joseph, b. Apr. 10, 1823; m. Barbara Newcomer.

5—10. Elizabeth, b. Mar. 9, 1825; m. William Stacy.

5—11. George W., b. Apr. 10, 1827; m. Susan Johnson.

5—1. Jacob Strickler, b. Feb. 12, 1807, in Tyrone Twp., Fayette Co., Pa.; son of Henry and Elizabeth (Newmyer) Strickler; d. Aug. 12, 1881. He lived at Perryopolis, Pa.; m. (1) Elizabeth Fiscus, who died July 9, 1857; aged 33 years; m. (2) Mrs. Delilah Strawn; no children. Buried at Perryopolis. Children of first marriage:

6—1. Diana, b. 1829; m. David Fuller. Child:

7—1. Mary.

6—2. Alexander.

6—3. Mary Amanda, b. Mar. 3, 1832; d. May 14, 1913; m. Harvey Henderson, his second wife. No children.

6—4. Frances Maria, b. 1835; d. 1902; m. William Douglas.

6—5. Letitia, m. George Martin.

6—2. Alexander Hamilton Strickler, b. Dec. 18, 1829; d. Dec. 15, 1900. Farmer. Warren Co., Ill. In 1864 he married (1) Lunica Loftus, b. 1844; d. 1866. Child:

7—1. Frank Azro, b. June 24, 1865; m. Effie May Humphrey, b. Feb. 28, 1863; d. Oct. 10, 1933. Lomax, Ill. Children:

8—1. Willard F., b. Mar. 4, 1890; d. in inf.
8—2. Fern Lunica, b. Sept. 24, 1894; m. Lloyd W. Rice. Child:
9—1. Helen Mae Rice, b. May 13, 1917.
8—3. Haven Frank, b. July 18, 1900; m. Edith Hartquist, b. Jan. 5, 1902. No children. Lomax, Ill.

Alexander H. Strickler, m. in 1866 (2) Harriet Ellen Loftus, b. 1846; d. 1869 (sister of Lunica). Child to second marriage:

7—1. Emma Mae Strickler, b. Jan. 6, 1869. Deaconess in the Methodist Episcopal Church. Res.: Bridgeport, Ohio.

Alexander H. Strickler married in 1870 (3) Sarah Angeline Van Gilder, b. Apr. 24, 1849; d. Feb. 15, 1932; dau. of David Van Gilder. Children to third marriage:

7—1. Willard Maxwell, b. Dec. 11, 1871; m. Ida M. Torrence. Farmer. Roseville, Ill., R. 2. Children:
8—1. Ralph O. Strickler, b. Jan. 29, 1897; m. Mary Coghill. Children:
9—1. Fannie I., b. Nov. 27, 1920.
9—2. Ralph E., b. May 30, 1927.
9—3. Martha J., b. Aug. 9, 1931.
8—2. Roy W. Strickler, b. Sept. 15, 1901; m. Fern Shaver. Children:
9—1. Virginia M., b. Jan. 6, 1927.
9—2. Ila Louise, b. Aug. 4, 1929.
9—3. Max Leroy, b. Nov. 17, 1934.
8—3. Faun E. Strickler, b. Jan. 9, 1903; m. Earl Murphy. Children:
9—1. Ruth A., b. Oct. 2, 1927.
9—2. Naomi M. b. Feb. 15, 1929.
8—4. Lena B. Strickler, b. Aug. 23, 1909; m. Charles Steele. Children:
9—1. Philip E., b. Sept. 24, 1931.
9—2. William L., b. Oct. 10, 1932.
7—2. Grace Evelyn Strickler, b. Sept. 1, 1874; m. Elmer E. Meridith. Monmouth, Ill. Children:
8—1. Bessie, b. Dec. 29, 1897; High-school teacher.
8—2. Harold, b. Jan. 19, 1900; d. June 9, 1931; m. Oct., 1930, Nannie Wright. Child:
9—1. Harold, Jr., b. Feb. 21, 1932.
8—3. Janette, b. May 21, 1901. High-school teacher.
8—4. Elmer, Jr., b. Mar. 2, 1908; m. Mary Aldrich. Divorced. Child:
9—1. Billie Deane.
7—3. Jennie Elizabeth (Bessie) Strickler, b. Jan. 21, 1877; d. July, 1900; m. W. W. Cochran. Child:
8—1. Evelyn, b. 1900; m. Mark Marmon.
7—4. Forrest Hamilton Strickler, b. Oct. 30, 1884. Monmouth, Ill.; m. Hazel C. Perry, b. June 15, 1892. Child:
8—1. Forrest H., Jr., b. Nov. 7, 1921.
7—5. Harry Alexander Strickler, b. Mar. 22, 1886; m. Inez Duncan Trone. Farmer. Methodist. Swan Creek, Ill., R. 1. Children:
8—1. Dorothy Lucille, b. Sept. 20, 1915; m. Rollin H. Parsons. Oneida, Ill. Children:
9—1. Harold Sylvester, b. Aug. 17, 1933.
9—2. Marie Helen, b. Nov. 24, 1934.
8—2. Olive Irene, b. Aug. 5, 1916.
8—3. Eva Pauline, b. Oct. 4, 1920.

8—4. Clyde Luther, b. Dec. 2, 1922.

8—5. Ruth Lorreane, b. Mar. 28, 1926.

6—5. Letitia Strickler, b. Aug. 2, 1837; d. Sept. 23, 1915; m. George Washington Martin, b. Feb. 22, 1836; d. Nov. 10, 1904. Lived at Perryopolis, Pa. Children:

7—1. Mary Elizabeth, b. Dec. 7, 1859; d. Aug. 17, 1896.

7—2. Lydia S., b. Dec. 28, 1860; d. Aug. 5, 1930.

7—3. Isaac W., b. Aug. 20, 1862; d. y.

7—4. Dianna S., b. Oct. 1, 1863; d. y.

7—5. George W., b. Dec. 3, 1864; d. July 18, 1931.

7—6. Frank Vail, b. Feb. 25, 1867; d. Feb. 25, 1922.

7—7. Minnie Blanche, b. May 19, 1869; m. ————.

7—8. Maude C., b. Dec. 13, 1870; m. Hurst Browneller. Res.: R. 1, Belle Vernon, Pa. Children:

8—1. Clair, b. Jan. 11, 1902; m. Catherine J. Williams.

8—2. Ruth, b. Apr. 28, 1910.

8—3. Bonnie, b. Mar. 25, 1910; m. Edward H. Latimer.

7—9. Clyde Markle, b. Nov. 20, 1872; d. July 23, 1933.

7—10. Harry Strickler, b. Aug. 5, 1874; d. May 5, 1876.

7—11. Guy Fuller, b. Sept. 24, 1876.

5—3. Henry Strickler, Jr., b. Aug. 22, 1811; d. Feb. 26, 1842; m. Margaret Snyder, b. Mar. 21, 1813; d. Feb. 10, 1871; dau. Nicholas and Eva (Hough) Snyder. Mrs. Margaret Strickler m. (2) Harvey Seymour. They moved to the West in 1854, settled on a farm in Clark Co., Mo., near Kahoka. They had one child: Harvey Seymour, Jr. Children to first marriage:

6—1. Benjamin Franklin Strickler, b. Apr. 27, 1834 in Westmoreland Co., Pa.; d. Dec. 6, 1905, at Keokuk, Iowa; m. Feb. 2, 1854, Elizabeth Kennedy Smith, b. Sept. 12, 1833; d. May 21, 1915; dau. of Henry E. and Margaret (Barr) Smith. Children:

7—1. William Henry Strickler, b. Jan. 13, 1856; d. Nov. 11, 1920, at Eagle Pass, Tex.; m. May Stafford, Mar. 3, 1880, at Carthage, Ill. He was engaged with his father at Kahoka, Mo., in the mercantile business for a number of years. In 1893 he moved to Keokuk, Iowa, where he engaged with his brother Seymour in the manufacture of a patent imitation hardwood veneer and rug border; also a line of fixtures for rug and furniture stores most of which he designed and patented himself. Later he went into the real estate business and at one time was vice president of a Fire Insurance Co. An elder in the Presbyterian Church. Children:

8—1. John Franklin Strickler, b. Dec. 23, 1880; graduate of Armour Institute, Chicago. For several years he was secretary to Metcalf Const. Co., grain elevator engineers, making trips to South America, England, and France for his firm. He is a member of the Delta Tau Delta and Masonic fraternities. He is now in industrial motion picture business in Chicago. Married Nov. 15, 1910, Rena Marshall. Resides in Evanston, Ill. Children:

9—1. John Franklin, b. Aug. 27, 1911.

9—2. Margaret Handy, b. May 23, 1914.

9—3. Marshall, b. May 27, 1918.

8—2. Olivia Elizabeth Strickler, b. Nov. 28, 1883; m. Nov. 18, 1913, to Oscar Waldo Williams, Jr., b. April 14, 1883, son of Oscar Waldo Williams and Sally Wheat, a civil engineer. Mrs. Williams is quite a musician,

whistles nicely, and plays the piano and pipe organ. They live at Best, Tex. Children:

9—1. Susan Olivia, b. Aug. 5, 1915.

9—2. Oscar Waldo, b. June 12, 1917.

9—3. Mary Helen, b. Nov. 14, 1918.

8—3. Wilfred Earle Strickler, b. July 20, 1886; d. Feb. 14, 1888.

8—4. Stella May Strickler, b. Mar. 3, 1889; d. Feb. 2, 1891.

8—5. Grace Adele Strickler, b. Nov. 30, 1891, Keokuk, Iowa. Graduated from Northwestern University June, 1913, with degree of Bachelor of Arts. She was elected vice president of her class in her junior year and was the associate editor of the university magazine for two years. She was a member of the Delta Delta Delta Sorority and the honorary scholarship fraternity, Phi Beta Kappa. She was elected to deliver the class poem at the graduation of her class. After her marriage to Robert E. Dawson, Jan. 1, 1915, she continued to write in spite of the handicap of household duties and the care of little children. She has had poems and articles accepted and published by the Kansas City Star, Kansas City Journal-Post, St. Joseph News-Press, St. Nicholas, Child Life, Junior Home Magazine, Country Gentleman, Poetry, a Magazine of Verse, Century, Literary Digest, Good Housekeeping, Household Magazine and the Harp. Member of D. A. R. Resides 765 Mar Vista, Pasadena, Calif. Children:

9—1. Robert Strickler, b. Nov. 6, 1915, at Keokuk, Iowa.

9—2. Donald Edwin, b. Feb. 8, 1920.

8—6. Irene Isabel Strickler, b. June 21, 1894.

8—7. Henry Stafford Strickler, b. May 25, 1897, Keokuk, Iowa. In France eighteen months as Sergeant in Motor Transport Co. #365, Hdq. Motor Command #20 American Mission Reserve Mallet. Married Feb. 6, 1926, to Ardene Peck at Berlin, Wis. Lives in Chicago and is connected with a hospital supply house.

8—8. Donald Winton Strickler, b. Dec. 21, 1899, at Keokuk, Iowa. Graduated from Northwestern University in 1922; A. B. degree. Married May 28, 1926, to Verna Roepping, b. Nov. 14, 1905. Lives in Chicago, Ill. Child:

9—1. Irene, b. Feb. 12, 1930.

7—2. Alvin Seymour Strickler, b. Oct. 21, 1859; d. Dec., 1931; m. (1) Annie Seaman, b. Apr. 9, 1862; d. Jan. 5, 1914; dau. George J. Seaman; m. May 29, 1919 (2) Erminie R. Pollard. Keokuk, Iowa. Children:

8—1. Harry Lee, b. Apr. 1888. Res.: 718 Hinman Ave., Evanston, Ill.

8—2. Roy Seymour, b. May 30, 1891; m. Sept. 12, 1917 (1) Gail Gemmill, b. Apr. 17, 1894; dau. Howard S. Gemmill. Milwaukee, Wis. Child:

9—1. Nelle Ann, b. Jan. 30, 1922.

7—3. James Melvin Strickler, b. Sept. 8, 1866; m. Hallie E. Hiller, at Kahoka, Mo. Child:

8—1. Hiller, b. Oct. 2, 1895; m. Leota Cecilia Smith, b. June 13, 1897; dau. John Frederick and Teressa Smith. Children:

9—1. John Melvin, b. Dec. 25, 1923.

9—2. Robert Hiller, b. Mar. 11, 1928.

7—4. Annetta Holcomb Strickler, b. Sept. 28, 1868; m. (1) John Christian Weiss; divorced; m. (2) Capt. A. C. Decker. Children of first marriage:

8—1. Jack Strickler, b. July 30, 1897; m. Ethel Johnson, b. June 7, 1902; dau. of Adolph P. Johnson.

8—2. Frank, b. Sept. 7, 1899; m. Iola Cruett, dau. of Irving K. and Dora Cruett. Child:

9—1. Allan Cruett, b. Oct. 18, 1922.

7—5. Mary Almeda Strickler, b. Sept. 24, 1871; m. Charles Joseph Kirch, b. Mar. 9, 1864; d. Dec. 13, 1928; son of John and Katherine Kirch. Child:

8—1. Ralph Charles Jacob, b. Jan. 28, 1902; m. Louisa Cochran, b. Mar. 26, 1906; dau. of Edgar and Mary Cochran.

6—2. Mary Louisa Strickler, b. Nov. 16, 1835; d. Feb. 16, 1905; m. Rev. William Yolton, b. Feb. 25, 1830; d. Dec. 19, 1898; she was his second wife. Children:

7—1. Wesley, b. Sept. 4, 1855; m. Eva May Jordon.

7—2. Harvey S., b. Mar. 12, 1857; d. Sept. 23, 1860.

7—3. Albert F., b. Aug. 20, 1859; m. Stella Moyler; d. May 5, 1906. Children:

8—1. Olive.

8—2. Opal; d. 1913, in Albert Lee, Minn.; m. Harry Pennington.

7—4. Laura Belle, b. Mar. 15, 1862; m. Oliver Perry.

7—5. Elmer E., b. Jan. 8, 1866; m. Nettie Howell. Child:

8—1. Eugene H.

7—6. Annie F., b. Oct. 5, 1869; m. Richard H. Phillips, b. Mar. 14, 1868; son of Henry and Sarah Phillips. Child:

8—1. Jessie Ruth, b. July 3, 1902; m. Donald A. Miller.

7—7. Milton Oliver, b. Oct. 17, 1872; d. July 20, 1927.

7—8. Henry R.

6—3. William Hazlip Strickler, b. Oct. 16, 1837; d. Mar. 30, 1925; m. (1) Kate Sherrick; d. 1875. Child:

7—1. Beed Roy; d. about 1888.

William Hazlip Strickler m. (2) Katherine Hough, b. Feb. 17, 1851; d. Apr. 30, 1915; dau. of Solomon and Sarah Hough. Children:

7—1. Byrtie; m. Walter E. Stone. Child:

8—1. Vera.

7—2. Wayne McVeigh, b. Jan. 26, 1892; m. Edith M. Seyb, b. May 3, 1891; dau. of George and Jeannette Seyb. Farmer. Presbyterian. Res.: Kahoka, Mo. Children:

8—1. William Wayne, b. Dec. 2, 1915.

8—2. Robinette Madeline, b. Sept. 26, 1917; d. Sept. 30, 1918.

6—4. David Wakefield Strickler, b. Mar. 13, 1839, in Westmoreland Co., Pa.; d. June, 1893; m. Helen Eliza Goodwin, b. Oct. 14, 1846; dau. of William and Anna (Pierce) Goodwin. Children:

7—1. Jessie Cora, b. Mar. 10, 1867; m. Joseph Clark Hood, b. Sept. 6, 1864; son of Thos. J. Hood. Child:

8—1. Fern, b. Sept. 24, 1891; m. Albert H. Cushman, b. Aug. 19, 1889. Child:

9—1. Joseph, b. Aug. 16, 1920.

7—2. Mittie, b. Dec. 24, 1864; m. James Nelson Jones, b. Nov. 18, 1859; d. Nov. 16, 1924; son of William Jones. Child:

8—1. Clyde Roy, b. Mar. 5, 1886; m. May Alma McCune. Child:

9—1. Helen M. Jones, b. Sept. 12, 1912.

6—5. Charlotte Ann Strickler, b. Oct. 11, 1840; d. July 14, 1919; m. William Harkness, b. May 12, 1845; d. Apr. 16, 1894, son of James C. and Elizabeth (Stauffer) Harkness. Child:

7—1. Meade D., b. Sept., 1873; d. July 28, 1906.

6—6. John Henry Strickler, b. Mar. 3, 1842, in Fayette Co., Pa.; d. Dec. 20, 1911; m. Elizabeth Jane Harkness, b. Mar. 7, 1847; dau. of James C. and Elizabeth (Stauffer) Harkness. Proprietor of the Tremont House, Kahoka, Mo. Children:

7—1. Lindley J. b. July 15, 1868; m. Edith Q. Vickery, b. Feb. 20, 1877. No children.

7—2. Emma Arlena, b. Aug. 30, 1873; m. Garrett E. Thompson; divorced. No children.

5—4. John N. Strickler, son of Henry and Elizabeth (Newmyer) Strickler, b. Sept. 28, 1813; m. (1) Mary Ann Boyd, b. May 18, 1819; d. Oct. 12, 1844. No children.

In October, 1846, he married (2) Sarah Littell, b. Oct. 31, 1824; d. May 4, 1908; a daughter of Samuel and Catherine (Custer) Littell. He was a schoolteacher and a farmer. He was appointed Justice of the Peace in 1846. He died of tuberculosis following pneumonia, Mar. 16, 1857. He was a member of the Methodist Episcopal Church. They are buried in the Scottdale Cemetery. Children:

6—1. Albert William, b. Sept. 15, 1847.

6—2. James Porter, b. Sept. 30, 1850; d. Feb. 23, 1862.

6—3. Mary Almeda, b. July 24, 1852; m. Elisha C. Porter.

Dr. Albert William Strickler, son of John N. and Sarah (Littell) Strickler, was born Sept. 15, 1847 in South Huntingdon Twp., Westmoreland Co., Pa., near West Newton. After two years' residence in Westmoreland Co., the family moved back to Fayette Co. where the father died at the age of 44 years, the mother surviving until 1908. A. W. Strickler attended the public schools of Tyrone Twp. and at the age of seventeen began the reading of medicine with Dr. D. W. Riggs of Pennsville. He attended lectures and was graduated from Jefferson Medical College, Philadelphia, in the class of 1871. In September of that year he opened an office in Broadford, and was also surgeon for the Baltimore & Ohio Railroad Company. After six years in Broadford, Dr. Strickler came to Scottdale, where he established an office and began a successful career in his chosen profession.

He took an active interest in the civic and religious life of the town and was elected for a number of terms on the school board and the town council. He was a charter member of the First Methodist Episcopal Church of Scottdale when it was organized as an outgrowth of the Jacob's Creek congregation, and served as class leader, steward, and trustee. No minister had a more sincere friend or earnest helper than Dr. Strickler. His religious life was his daily life and his demeanor was always courteous and kindly, while in his profession he was like finely tempered steel.

He was a physician when that life was one of excessive rigor and hardship, travel by horseback over almost impassable roads and for long stretches, and often overcame great difficulties. He was a member of the Westmoreland County Medical Society, the Pennsylvania State Medical Society, and the American Medical Association.

Dr. A. W. Strickler married Mary Elizabeth Townsend Dec. 3, 1873, b. June 19, 1850; dau. of Daniel and Deborah (Gue) Townsend; Daniel

Townsend was the son of Aaron Townsend, Sr., b. June 22, 1777; d. May 18, 1856; m. Oct. 16, 1801 to Letitia Cox, b. Dec. 14, 1780; d. Dec. 23, 1856. Aaron Townsend, Sr., was the son of Thomas Townsend, b. Nov. 10, 1730; d. 1784; married Nov. 2, 1753, to Sarah Hall, b. Oct. 8, 1732; d. May 22, 1817. Thomas Townsend served in the Militia, in company commanded by Capt. William Peebles, 2nd Battalion of Pennsylvania Rifle Regiment commanded by Col. Daniel Broadhead. Thomas Townsend was killed the fall of 1784 by Indians of the Delaware tribe near where the city of Zanesville, Ohio, now stands.

Deborah Gue, b. Mar. 14, 1814; d. Nov. 10, 1888; m. Oct. 16, 1832, to Daniel Townsend, b. Aug. 18, 1808; d. Oct. 22, 1883. They lived at Perryopolis, Pa., and are buried in the Quaker Burying Ground near Perryopolis.

Dr. A. W. Strickler died Sept. 30, 1924. Mary Elizabeth Strickler died June 20, 1928. They are buried in the Scottdale Cemetery. Children:

7—1. Judson Townsend Strickler, b. Nov. 26, 1874, at Broadford, Pa. Received his education in the public schools and Mount Union College, Alliance, Ohio, and Dickinson College, Carlisle, Pa. He graduated from the latter institution in 1896. For many years he was assistant cashier of the First National Bank of Scottdale, Pa. He now resides in the State of Arizona. He married Lillian Mikesell, Oct. 22, 1902. Children:

8—1. Paul Mikesell Strickler, b. August 1, 1904, at Scottdale, Pa. A graduate of the Scottdale High School and of the Wharton School of Finance and Commerce of the University of Pennsylvania. He is engaged in the bond business in New York City, N. Y. Married Dora Comer, Oct. 22, 1937.

8—2. Albert Townsend Strickler, b. July 5, 1906, at Scottdale, Pa. Graduate of the Scottdale High School. Married Elizabeth Woltmann, Sept. 2, 1938. A member of the Sales Department of the Westinghouse Company, Mansfield, Ohio.

8—3. Wayne Ellsworth Strickler, b. Mar. 7, 1908, at Scottdale, Pa. Graduate of the Scottdale High School. Employed in the lumber business in the State of Washington.

8—4. Mary Elizabeth Strickler, b. July 15, 1912, at Scottdale, Pa. Graduate of the Scottdale High School and of the University of Arizona. Engaged in teaching in the Tucson High School, Tucson, Arizona.

8—5. Carolyn Strickler, b. Oct. 30, 1915, at Scottdale, Pa. Graduate of the Scottdale High School and the University of Arizona. Engaged in teaching Home Economics in the East Huntingdon Twp. High School, Westmoreland Co., Pa.

8—6. Eleanor Jean Strickler, b. Apr. 29, 1917, at Scottdale, Pa. Graduate of the Scottdale High School and the University of Arizona. Teacher in the public schools at Tucson, Arizona.

7—2. James Porter Strickler, b. Nov. 11, 1877, at Scottdale, Pa. Graduate of the Scottdale High School (1896) and Jefferson Medical College, Philadelphia, 1901. Began the practice of Medicine with his father at Scottdale in 1901, and continued the partnership until the death of his father in 1924. Since then has continued his practice alone at Scottdale, Pa. Member of the Methodist Episcopal Church since childhood, and for many years was Superintendent of the Sunday School and President of the Board of Trustees. He has been active in other interests of the community, being a member of the school board for a term and one of the directors of the Y. M.

C. A. for 25 years. Has been engaged in the active practice of medicine as a general practitioner. Is a member of the Westmoreland County Medical Society, the Pennsylvania State Medical Society, the American Medical Association, and for many years has been on the active medical staff of the H. C. Frick Memorial Hospital, Mt. Pleasant, Pa., and the Connellsville State Hospital, Connellsville, Pa. He is local Surgeon for the Baltimore and Ohio Railroad. He married Abigail M. Hull, Oct. 22, 1903. Mrs. Strickler was a native of Westmoreland County, Pennsylvania, and moved to the West in her infancy. She received her education in the public schools and the Baker University, Baldwin, Kansas. She was engaged in teaching school for a number of years; coming to Scottdale as a teacher in 1901. After her marriage she took a very active interest in the religious life of the town and was one of the active members of the Methodist Church; serving as a teacher in the Sunday school and active in the women's organizations in the church; especially the Foreign Missionary Society of which she was president for a number of years and was instrumental some years ago in organizing the young girls into a society, which has developed into one of the strongest missionary organizations of the church. She was a member of the Daughters of the American Revolution and of the Scottdale Book Club. She was interested in personal education and was a local authority on birds, flowers, and nature in general. She took a very active interest in genealogy and for many years spent a great deal of her time and effort in compiling the history of the Stricklers of Pennsylvania. She was Assistant Historian of the Strickler Family Reunion Association at the time of her death and was attempting to complete the records when she was stricken with her final illness. She died Feb. 24, 1939, at Scottdale, Pa., and is buried in the Strickler family plot at Scottdale; there are no children to this union.

7—3. Florence Deborah Strickler, b. Jan. 16, 1880; d. July 16, 1880.

7—4. Albert John Strickler, b. Jan. 19, 1882, at Scottdale, Pa.; m. Bess Millen, Apr. 29, 1922. A graduate of the Scottdale High School and is associated with the Scottdale Savings and Trust Company, Scottdale, Pa. There are no children.

7—5. Mabel Louisa Strickler, b. Jan. 17, 1888; d. Nov. 11, 1890.

7—6. Frank Harrison Strickler, b. Mar. 4, 1889; d. Oct. 27, 1889.

7—7. Helen Marie Strickler, b. Dec. 22, 1893, at Scottdale, Pa. A graduate of Scottdale High School and Pennsylvania Teachers College, Indiana, Pa. Resides at Scottdale, Pa., and is a teacher in the Scottdale public schools.

6—3. Mary Almeda Strickler, b. July 24, 1852; d. Dec. 29, 1935; m. Elisha Coombs Porter, b. Mar. 28, 1845; d. Aug. 4, 1909. Children:

7—1. Infant; d. Mar. 5, 1870.

7—2. Edward Strickler; d. Apr., 1875; aged 3 months.

7—3. Albert Lindley, b. Oct. 9, 1874; m. Addie Mae Randle, Aug. 24, 1918. No children.

7—4. James Lester, b. Jan. 7, 1880; m. Allie Lynn, Nov. 14, 1900. Children:

8—1. James Eugene, b. Jan. 20, 1902; m. Pauline Parker, Nov. 8, 1929. Child:

9—1. Joyce Pauline, b. 1936.

8—2. Lorena Gayle, b. Mar. 6, 1908; m. Charles Glenn Scholl. Child:

9—1. Sara Jean, b. May 7, 1931.

8—3. Ellis Lindley, b. Aug. 19, 1910. Single.

8—4. Claude Emerson, b. Oct. 10, 1912; m. Alice Mae Struckof. Child:

9—1. Phyllis Jean, b. 1937.

8—5. Albert William, b. Dec. 12, 1918. Single.

7—5. John Allan, b. Oct. 23, 1885; m. Florence Anderson, Feb. 22, 1908. Children:

8—1. Edward Anderson, b. June 30, 1911; m. Mary Gerke, Sept. 27, 1934. Children:

9—1. Florence Marie, b. Sept. 4, 1936.

9—2. Donna Rae, b. Sept. 2, 1937.

9—3. Ralph Edward, b. July 26, 1939.

8—2. Hester Almeda, b. Dec. 21, 1913; m. Chester A. Gray.

8—3. Mary Alberta, b. Jan. 13, 1914.

8—4. Arthur William, b. Dec. 17, 1915.

8—5. Adeline Gertrude, b. Oct. 26, 1917.

8—6. Betty Carol, b. Oct. 19, 1919.

8—7. John Rae, b. July 10, 1921; d. Oct. 29, 1935.

8—8. Charles David, b. June 8, 1923; d. y.

8—9. James Strickler, b. July 14, 1924.

8—10. Olive Elizabeth, b. Nov. 15, 1925.

8—11. Margery Florence, b. Oct. 19, 1928, d. y.

5—5. Samuel Strickler, son of Henry and Elizabeth (Newmyer) Strickler, b. July 13, 1815; d. Oct. 23, 1903; m. Mary Ann Hough, dau. John and Elizabeth Hough, b. May 2, 1826; d. Dec. 7, 1911. Farmer; lived in Perry Twp. Methodist. They are buried in the Quaker Cemetery near their farm. Children:

6—1. John Irwin, b. Oct. 14, 1844; d. Nov. 11, 1908; single.

6—2. William Henry; m. Amelia Armstrong.

6—3. Mary Elizabeth; m. Charles Brown.

6—4. Maria Frances; m. Frederick Brown.

6—5. Jacob Stewart, b. Nov. 16, 1851; d. May 8, 1875; single.

6—6. Elmira, b. Dec. 29, 1854; d. Nov. 27, 1876; m. Sept. 9, 1875, William Murphy.

6—7. Emily, b. Apr. 22, 1856; d. Oct. 18, 1906; single.

6—8. Milton Henry, b. June 1, 1858; d. Feb. 21, 1885.

6—9. Samuel M.; m. Jan. 1, 1885, Jennie Cope, Wash.

6—10. Kezin, b. Dec. 13, 1862; d. Apr., 1883; single.

6—11. Laura, b. May 3, 1865; d. Jan. 3, 1886.

6—12. Carrie, b. Aug. 14, 1867; d. Mar. 26, 1906; m. Prof. Dean, Coshocton, O.; moved to Washington. Children:

7—1. James.

7—2. Paul.

6—2. William Henry Strickler, b. Apr. 4, 1846; d. Nov. 27, 1917; buried in Olive Branch Cemetery. Farmer; Rostraver Twp., Westmoreland Co., Pa. Methodist. He married Oct. 7, 1869, Amelia Armstrong, b. July 5, 1849; d. Feb. 22, 1916; dau. William and Beulah Armstrong. Children:

7—1. Alva C., b. June 17, 1870; m. Mar. 3, 1909, Mabel Rohr, Chambersburg, Pa. Children:

8—1. Virginia, b. Feb. 22, 1910.

8—2. Ethel, b. May 15, 1912.
8—3. Jeannette.
8—4. Walter.
7—2. Ada B., b. Mar. 14, 1872; single.
7—3. Nora W., b. Nov. 16, 1873; d. Jan. 1938; single.
7—4. Lillie M., b. Aug. 2, 1875; single.
7—5. Mary Ann, b. June 24, 1877; m. Faylor Fisher, b. June 8, 1873. Gastonville, Pa. Children:
8—1. Leona, b. May 26, 1906.
8—2. Arthur, b. Jan. 20, 1913.
7—6. John T., b. May 11, 1879; single. Carrolton, Ohio.
7—7. Daisy, b. July 14, 1881; m. Nathaniel Byers, b. Aug. 18, 1880, son of David A. Byers. Perryopolis, Pa. Children:
8—1. Eugene, b. Oct. 16, 1904.
8—2. Ralph, b. May 13, 1906.
8—3. Margery, b. Feb. 9, 1908; m. Carl Garee.
8—4. Phyllis, b. Nov. 24, 1913.
8—5. Jane, b. May 31, 1919.
7—8. Bessie, b. May 30, 1883; m. Weldon Davis, Meadville, Pa.
7—9. Robert C., b. Apr. 23, 1886; m. Sarah B. Harper; d. Dec. 14, 1921. Children:
8—1. Anna Mae, b. June 2, 1913; d. Mar. 4, 1935; m, George Getty.
8—2. Harper, b. Jan. 2, 1915.
8—3. Carrie Lou, b. Sept. 6, 1916; m. Paul Renz.
8—4. Donald, b. Apr. 1, 1918; m. Margaret Thomas.
6—3. Mary Elizabeth Strickler, b. May 5, 1848; d. Mar. 1920; m. Apr. 26, 1866, Charles Brown, son of Samuel and Tena (Shearer) Brown, b. Nov. 11, 1845; d. Nov. 24, 1914. Farmer; lived at Flatwoods, Franklin Twp., Fayette Co., Pa. Children:
7—1. Franklin, b. Mar. 27, 1867; d. May 26, 1890.
7—2. Elmira, b. May 1, 1869; d. y.
7—3. Jacob Ethelbert.
7—4. Mary Ann, b. Apr. 19, 1874; d. Mar. 20, 1896.
7—5. William F., b. Dec. 3, 1876.
7—6. Clyde M., b. July 7, 1880.
7—7. Tena L., b. Dec. 31, 1883.
7—8. Araminta, b. Jan. 10, 1886; d. 1914.
7—3. Jacob Ethelbert Brown, b. July 14, 1871; m. Mary Janetta Watson, b. July 25, 1875; dau. John Dunn Watson. Salesman. Presbyterian. Connellsville, Pa. Children:
8—1. Ruth Leah, b. Jan. 20, 1904. Secy. National Bank & Trust Co., Connellsville, Pa.
8—2. John Dunn Watson, b. Sept. 23, 1905; m. Marie M. Crowley. Warren, Ohio.
8—3. Charles Ethelbert, b. Aug. 19, 1910.
7—5. William Frederick Brown, b. Dec. 3, 1876; m. Carrie Forsythe. Children:
8—1. John Elmore; m. (1) Mary Rhea; m. (2) Catherine Umbel (one child).
William Frederick Brown married Apr. 14, 1915 (2) Bertha Shaffer. Child:

8—1. Harry S.; m. Ellen Hustand; had one child.

William Frederick Brown married Feb. 2, 1921 (3) Margaret Todd. Child:

8—1. Sara E., b. Apr. 25, 1922.

7—6. Clyde.

7—7. Tena L., b. Dec. 31, 1883; m. Jesse Blair. Perryopolis, Pa. Child:

8—1. Lloyd Blair; m. Hazel Zimmerman.

6—4. Maria Frances Strickler, b. Dec. 28, 1848; d. Feb. 6, 1879; m. Fred S. Brown, b. Jan. 5, 1851; d. Apr. 7, 1926; son of Samuel and Tena (Shearer) Brown. Farmer. Children:

7—1. Oliver S. Brown, b. June 10, 1871; d. Jan. 9, 1938; m. Blanche E. Layton. Farmer. New Springfield, Mahoning Co., Ohio. Children:

8—1. Frank B., b. Sept. 28, 1910; m. Margaret Wolfgang.

8—2. Fred S., b. Aug. 30, 1912; m. Edyth Fletcher, b. July 19, 1935.

8—3. Alice Mae, b. June 14, 1914; m. William J. Hall.

8—4. Ewing William, b. July 18, 1916.

8—5. Oliver S., Jr., b. Mar. 29, 1918.

8—6. Pearl Ethel, b. July 3, 1920.

7—2. Harry F. Brown, b. Jan. 1, 1873; m. Otie E. Anderson. Farmer. Scott City, Kans. Children:

8—1. Blanche, b. Aug. 28, 1902; m. Arno Merringer. Children:

9—1. Harry Berlin, b. Dec. 23, 1922.

9—2. Donald Ray, b. Mar. 13, 1925.

9—3. Arnold Lee, b. Aug. 8, 1930.

9—4. Kennie, b. Apr. 1, 1934.

8—2. Lena M., b. Dec. 31, 1904; m. Frank Sperling. Children:

9—1. Mary Lee, b. May 1, 1928.

9—2. Norma, b. Jan. 28, 1933; twin.

9—3. Ilene, b. Jan. 28, 1933; twin.

9—4. Donna Jean, b. Feb. 9, 1934.

8—3. Ray, b. May 15, 1906; m. Lillie Eitle, Scott City, Kans. Child:

9—1. Eva Marie, b. Oct. 22, 1925.

8—4. Lee L., b. Jan. 2, 1913; m. Gertrude Canthan, Scott City, Kans.

7—3. Pearl S. Brown, b. July 12, 1874; d. Aug. 25, 1901.

7—6. Clyde M. Brown, b. July 7, 1880; m. Bessie Fairchild; dau. of Aaron and Susan (Strickler) Fairchild, b. Sept. 10, 1879. Farmer. Vanderbilt, R. 1, Pa. Children:

8—1. Paul Earl, b. Mar. 12, 1907; m. Grace Margaret Rittenhouse, b. Nov. 28, 1910.

8—2. Gladys May, b. Aug. 6, 1908.

8—3. Hazel, b. Jan. 18, 1913; m. James Hazen Rittenhouse, b. May 11, 1913. Children:

9—1. Martha Joan, b. Feb. 28, 1935.

9—2. James Hazen, Jr., b. May 29, 1936.

8—4. Dorothy Jane, b. Apr. 8, 1923; d. in infancy.

6—9. Samuel Marion Strickler, son of Samuel and Mary Ann (Hough) Strickler, b. Aug. 15, 1860, at Perryopolis, Pa.; m. Jennie Conley Cope, b. June 11, 1865, at old Red Lion about three miles from Fayette City, Pa. He moved to Colfax, Washington, Nov., 1888, where he ranched for several years. He died at Lothair, Montana, Nov. 17, 1923. Buried at Colfax, Wash. Children:

7—1. Dawsey, b. Oct. 30, 1885; d. in infancy.

7—2. Will Murphy, b. Nov. 18, 1886; m. Macye Howell of Knoxville, Tenn. Electrical engineer. 14266 Faircrest Ave., Detroit, Mich. Children:

8—1. Jean, b. Sept. 14, 1913.

8—2. Lois Jeannette, b. Aug. 13, 1915.

8—3. Kenneth Howell, b. Feb. 27, 1923.

7—3. Walter Scott, b. Jan. 31, 1888; m. Golden Lewis. Enterprise, Ore. He is a merchant and at the present time is mayor of his town. Children:

8—1. Dorothy, b. Feb. 17, 1912.

8—2. Ben Floyd, b. Aug. 9, 1913.

8—3. Joan, b. Feb. 17, 1925.

7—4. Gertrude, b. Dec. 31, 1891; m. Donald Ross. Colfax, Wash. Child:

8—1. Donald Rodney, b. Oct. 14, 1916.

7—5. Glenn Elton, b. Mar. 30, 1894; m. Elba Conley. Salesman with the Standard Oil Co. Milton, Ore. Children:

8—1. Robert Eldon, b. Dec. 6, 1922.

8—2. Melvin Dee, b. Mar. 29, 1926.

7—6. Ina, b. Nov. 28, 1899; m. John Henry Wilson. Tacoma, Wash. Children:

8—1. John Henry, Jr., b. Nov. 9, 1918.

8—2. Loraine Kay, b. Aug. 14, 1924.

7—7. Elma, b. Aug. 5, 1901; m. Pleasant J. Martin. Lewiston, Idaho.

7—8. Laura, b. Nov. 30, 1904; m. Edgar A. Ballou. Chester, Mont.

5—7. Isaac Strickler, son of Henry and Elizabeth (Newmyer) Strickler, b. in Tyrone Twp., Fayette Co., Pa. Nov. 23, 1819; d. Feb. 18, 1892. He was a farmer and lived in East Huntingdon Twp., Westmoreland Co., Pa. He married Catherine Heath, b. Oct. 10, 1817; d. Apr. 5, 1896. He died Feb. 18, 1892, and is buried in the Scottdale Cemetery. Children:

6—1. Anne Strickler, b. Nov. 11, 1838; m. Thomas Pollock of Philadelphia, Pa.; died 1888. Children:

7—1. Mary Catherine, b. Oct. 13, 1856.

7—2. James Lazear, b. Jan. 1861.

7—3. William Strickler, b. Nov. 20, 1863.

6—2. Josiah A. Strickler, b. Oct. 25, 1840; d. Oct. 3, 1923. He spent his boyhood on the farm and his early manhood at Mt. Pleasant, Broadford, and Connellsville, in which places he was engaged in the coke industry. He went to Wilkinsburg, Pa., in 1891, identifying himself at once with the South Avenue Methodist Church and all vital, moral, and religious interests of the community. He represented the Pittsburgh Conference in one General Conference, and for more than forty years had been Treasurer of the Ministers' Relief Fund, to which he gave liberally and served gratuitously. In business he was a banker. He was married to Martha Freed who was born 1838; d. in 1910. They are buried in the Mt. Pleasant Cemetery. Children:

7—1. Martin Elmer, b. July 8, 1861; d. Nov. 6, 1938.

7—2. Cora F., b. June 26, 1869; m. Dr. Frank Storer.

6—3. Mary E. Strickler, b. Jan. 5, 1843; d. 1891; m. George Rex of Greene County, Pa. Children:

7—1. Catherine.

7—2. Charles.
7—3. Ella.
7—4. Edward.
7—5. George.
7—6. Joseph.
7—7. Anna.
7—8. Albert.
7—9. Martha.
7—10. Ernest.

6—4. Martha B. Strickler, b. Dec. 14, 1844; d. May 3, 1881; buried at Wesley Chapel Cemetery; m. James H. Bryan; son of James and Mary (Gudge) Bryan. Children:

7—1. William Holmes Bryan, b. July 22, 1867; single; graduate of California State Teachers College, 1894. Taught school several years and continued his education. Graduated from University of Pittsburgh with B. S. degree in 1923 and M. A. in 1925. Received from University of Buffalo, N. Y., LL.B. in 1911. Practiced law.

7—2. Harry Allebaugh Bryan, b. Dec. 6, 1869; m. Ella V. Gasper. Scottdale, Pa. Children:

8—1. Walter Hamilton, b. Apr. 5, 1895; d. Feb. 15, 1917.

8—2. Erma Mae, b. Jan. 13, 1897; m. Hermon O. Wunderlich, b. Jan. 16, 1879, in Berlin, Germany. Johnson City, N. Y. Children:

9—1. Walter Otto, b. Mar. 19, 1925.
9—2. Arthur Harry, b. Sept. 7, 1926.

8—3. Mabel Grace, b. Sept. 27, 1898; m. Wilbert H. Snyder. Children:

9—1. Joseph, b. Sept. 24, 1920.
9—2. Wilbert Henry, Jr., b. July 30, 1930.
9—3. Herman Dietz, b. May 30, 1936.
9—4. Warren Shepard, b. May 31, 1936.

8—4. Helen Marie, b. Nov. 21, 1903; m. Peter A. Telech. Child:

9—1. Arthur Bryan, b. July 6, 1933.

8—5. James Strickler, b. Apr. 19, 1907; m. Alma Hough. Children:

9—1. Joanne Louise, b. July 31, 1930.
9—2. James Richard, b. Apr. 1, 1932.
9—3. Barbara Hough, b. Oct. 10, 1934.
9—4. Gwendolyn Mae, b. May 1, 1937.

8—6. Martha Jane, b. July 25, 1914.

7—3. Franklin Bryan, b. Mar. 4, 1871; d. y.

7—4. Anna Belle Bryan, b. June 3, 1873; d. y.

7—5. Mamie Bryan, b. Aug. 9, 1875; d. in infancy.

7—6. Aurilia Blanche Bryan, b. July 25, 1876; m. Frank W. Snyder. Children:

8—1. Cecil Cameron, b. May 6, 1894; m. Maybelle Connelly.

8—2. Lola Edna, b. Mar. 18, 1896; d. y.

8—3. Arta Phyllis, b. Feb. 14, 1898; m. (1) N. L. Carr; divorced; m. (2) John Henry.

8—4. George Quay, b. July 31, 1902; m. Alice E. Bubar.

8—5. Hazel Harriet, b. Oct. 18, 1907; m. John L. Banks.

7—7. Harriet, b. Sept. 29, 1881; m. Charles R. Burgess; no children.

6—5. David Wilson Strickler, b. in Westmoreland Co., Pa., Aug. 9, 1847; d. Mar. 4, 1893; m. Hannah Jane Mauk, daughter of Wm. C. Mauk

of Fayette, Pa.; d. Nov. 4, 1902, at the age of 53/6/27. Buried in the Scottdale Cemetery. Children:

7—1. Ella May Strickler, b. Apr. 5, 1871; m. Fred M. Lewellyn of Morgantown, W. Va. Scottdale, Pa. Child:

8—1. Charles Augustus; m. Annastasia Grumbly.

7—2. Myrtle Strickler, b. Sept. 17, 1872; d. y.

7—3. Bertha N. Strickler, b. July 24, 1877; d. Mar. 14, 1910; m. Curtis E. Davis.

7—4. Anna Belle Strickler, b. Jan. 21, 1880; m. James L. Lohr. Greensburg, Pa. Children:

8—1. Wilber Milton; killed in the World War, Oct. 4, 1918.

8—2. Donald Wilson; m. Shealer Carr of Mt. Pleasant, Pa.

8—3. Charlotte Strickler; m. Lawn Dillen of Madison, Pa.

8—4. Alva Hays; m. Jennie May Williams, Greensburg, Pa.

8—5. James Lewellyn; m. Gertrude Ambrust, Greensburg, Pa.

8—6. Ella Mae.

7—5. James Lazear Strickler, b. Aug. 29, 1882; d. Jan. 17, 1915; m. Olive Frey.

7—6. Charles Blaine Strickler, b. Dec. 16, 1886; m. Lucy Smouse of Scottdale, Pa. Wilmerding, Pa. Child:

8—1. Donald Eugene.

7—7. Joseph Franklin Strickler, b. July 2, 1893. In the U. S. Navy since he was sixteen years of age.

6—6. Frances Strickler, b. Oct. 8, 1849; m. James Strawn. Children:

7—1. Pearl; m. in Connellsville, Pa.

7—2. Isaac Thomas; m. Laura Newingham. New Kensington, Pa.

7—3. Bertha.

7—4. Lulu; m. (1) Frank Newcomer; (2) Wm. Ryan.

6—7. William Henry Strickler, b. Dec. 15, 1851; m. (1) Nancy McCune; (2) Ida McCune (her sister). Child to first marriage:

7—1. Martha J. b. Apr. 8, 1882; m. Frank Morehead.

Children of Second Marriage

7—1. Harry.

7—2. Cora; m. Gehring.

7—3. Emma Katherine; m. Puffenburg.

6—8. Patience Strickler, b. Dec. 30, 1853; m. Charles W. Mytinger; d. Jan. 29, 1936; lived in Scottdale and Wilkinsburg, Pa. Children:

7—1. Lola, b. Feb. 2, 1874; d. in infancy.

7—2. Roy, b. Mar. 19, 1880; m. Frieda Swartout—2 ch.

7—3. Harold, b. Sept. 7, 1885; single. Twin.

7—4. Bessie, b. Sept. 7, 1885; single. Twin.

6—9. Harriet Strickler (twin), b. Sept. 13, 1856; d. Feb. 10, 1931; m. Philo N. Pyatt. Youngwood, Pa. Children:

7—1. Caleb.

7—2. Thomas.

7—3. Oscar.

6—10. Sarah J. Strickler (twin), b. Sept. 13, 1856; m. Wm. Y. Bygate. Wilkinsburg, Pa. Children:

7—1. Charles.

7—2. Ralph.

7—3. Harriet; m. Davis.

5—8. Susan Strickler, b. Dec. 25, 1821; d. May 29, 1908; m. John T. Stauffer, b. Mar. 7, 1815; d. Oct. 23, 1897; son of Martin and Elizabeth (Overholt) Stauffer. Mt. Pleasant, Pa. Children:

6—1. Henry W., b. Dec. 22, 1838; m. Catherine Booher.

6—2. David R., b. Aug. 15, 1840; single.

6—3. Joseph, b. July 24, 1842; m. Florinda Ebersole; Lecompton, Kans. Children:

7—1. Lester.

7—2. Jesse.

7—3. Clara.

7—4. Edward.

7—5. Willie.

6—4. Elizabeth, b. Jan. 17, 1844; m. Jonas Yothers. Mt. Pleasant, Pa.

6—5. Mary, b. Apr. 9, 1846; m. John Swain, Mt. Pleasant, Pa.

6—6. Martha J. b. Apr. 18, 1848; d. Oct. 21, 1936; single.

6—7. Abraham D., b. June 26, 1850; m. Jennie Bingham.

6—8. Catherine, b. July 27, 1852; m. Benjamin F. Coughenour, Kansas City, Kans.

6—9. James L., b. Apr. 15, 1854; m. Belle Fretts.

6—10. Frank P., b. Apr. 8, 1856.

6—11. Arabelle, b. Apr. 1, 1858.

6—12. George W., b. Dec. 17, 1860; m. Lucinda Hesalrood. Greene, Ia.

6—13. Meade, b. Apr. 6, 1863.

5—9. Joseph Strickler, b. Apr. 10, 1823, in Tyrone Twp., Fayette Co., Pa.; m. Barbara Newcomer, b. Nov. 5, 1821; d. Jan. 3, 1913; dau. John and Barbara (Snyder) Newcomer. Retired farmer; moved to Uniontown where he died Feb. 16, 1899. Methodist. Children:

6—1. Mark M.

6—2. Belle.

6—3. Hiram Burt.

6—4. Frank.

6—5. Byron.

6—6. Benton.

6—7. Allen. These last three children died in childhood within ten days of each other of scarlet fever in March, 1858.

6—1. Mark Mitchell Strickler, b. Oct. 29, 1848, in Tyrone Twp., Fayette Co., Pa., where he lived until 1880 when his father Joseph Strickler removed to Georges Twp., 8 miles from Uniontown, later moving into the town where he was an auctioneer. Failing health took him to Riverside, Calif., in 1900 where he bought a five acre orange grove. In 1908 he was a councilman from his ward and served for 19 years and 9 months, being re-elected several times. He died at Riverside, Dec. 7, 1936. Life-long member of the Methodist Church; m. Margaret Montgomery Francis, b. Dec. 8, 1848 in Westmoreland Co., Pa.; dau. Blair and Jane (Ryan) Francis. Children:

7—1. Ida B., b. Apr. 20, 1871; m. David Moser. Children:

8—1. Paul D. Moser (twin), b. Sept. 11, 1890; m. Eva Grizzle, later divorced. Children:

9—1. Marjorie, b. Feb. 3, 1913; d. July 21, 1920.

9—2. Meredith Paul, b. July 10, 1916; lives with mother in San Diego, Calif.

8—2. Pauline Moser; d. y. Twin.

7—2. Jennie Barbara, b. Apr. 10, 1879; m. Ralph R. McClure; b. Sept 27, 1879, son of Clarence and Anna (Redman) McClure. He is Sales Engineer for the Eagle Signal Corps, Los Angeles, Calif.

6—2. Belle Strickler, b. May 18, 1850; m. William Keys Herbert; son of Joseph and Jennie (McFadden) Herbert, b. Apr. 1, 1850; d. Dec. 8, 1920 Bricklayer. Lived in Scottdale and McKeesport, Pa. Children:

7—1. Harry Bert Herbert, b. Oct. 17, 1875; m. Annetta L. Bruce, b Apr. 13, 1869; dau. Charles L. Bruce. Bricklayer. Brackenridge, Pa. Children:

8—1. Laura Bell Herbert, b. Apr. 17, 1901. Graduated 1921, Slipper Rock State Teachers College. Teacher. m. Ralph Chester Gold. Children

9—1. Robert Lee, b. Jan. 2, 1936.

9—2. William Herbert, b. May 12, 1937.

8—2. Margaret Olivia, b. May 19, 1903. Graduate 1924, Slipper Rock State Teachers College. Teacher. m. Paul Francis Shearer, Freepor Pa.

7—2. Frank Homes Herbert, b. Dec. 24, 1877; m. Anna Coates. Lak wood, Ohio. Children:

8—1. Thomas.

8—2. Joseph.

8—3. Alice.

7—3. Walter Edward Herbert, b. July 24, 1883; m. Edna Brind Cleveland, Ohio. Children:

8—1. Anna.

8—2. Hazel.

8—3. Grace.

8—4. Kenneth.

7—4. Joseph.

7—5. Jennie.

6—3. Hiram Burt Strickler, b. May 24, 1859, in Fayette Co., Teacher, editor, surveyor, merchant, farmer, and salesman. Port Bl Wash. m. Sarah Jane Ward; d. Feb. 3, 1920; dau. James P. and Eliz (Parker) Ward. Children:

7—1. Carl Ward, b. July 15, 1884; m. Sally McWhinney.

7—2. Jay Floyd, b. Nov. 15, 1885; m. Mable Hudson. Child:

8—1. Kenneth Hudson, b. Apr. 26, 1919.

7—3. Lucile, b. July 3, 1888; d. y.

7—4. George E., b. Sept. 8, 1892; m. Harriet Gove; b. Jan. 24, 1 dau. of Robert and Ella (Burkholder) Gove. Children:

8—1. George, b. Sept. 26, 1921.

8—2. Robert, b. Mar. 5, 1923.

8—3. James, b. Oct. 16, 1924.

8—4. Ivan, b. July 4, 1927.

8—5. Jean, b. Oct. 29, 1928. Twin.

8—6. Jane, b. Oct. 29, 1928. Twin.

8—7. Donald, b. Nov. 29, 1931.

8—8. William, b. Dec. 4, 1933.

7—5. Nancy Belle, b. Sept. 8, 1894.

7—6. Elsie Marie, b. Jan. 26, 1899; m. Children:

8—1. Raymond, b. Mar. 28, 1922.

8—2. Earl Davis, b. Aug. 10, 1923.
8—3. Robert Earl, b. Aug. 20, 1925.
8—4. Floyd Anthony, b. Apr. 19, 1927.
5—10. Elizabeth Strickler, b. Mar. 9, 1825; d. May 25, 1885; m. Wil-
m Walker Stacy, b. Nov. 12, 1821; d. Apr. 5, 1917; son of George W.
acy and Julia (McCauley) Stacy. Children:
6—1. George W. Stacy, b. 1845; d. Apr. 30, 1867; served in Civil
ar.
6—2. Mary Ann Stacy, b. Feb. 21, 1847; d. June 7, 1920; m. Joseph
Newcomer; son of Uriah and Frances (Smith) Newcomer; b. Mar. 22,
39; d. Jan. 1919. Children:
7—1. Bertha E., b. Oct. 1868; d. May, 1881.
7—2. Frank S., b. July 22, 1873; d. Feb. 4, 1912.
7—3. Nora E., b. July 24, 1879; m. Sept. 26, 1906, Paul H. Anderson.
ildren:
8—1. Eleanor, b. Sept. 20, 1909; m. Winton H. Brown. Child:
9—1. Barry Anderson, b. Dec. 20, 1935.
8—2. Gladys Sue, b. Oct. 13, 1914.
6—3. Strickler Stacy, b. Mar. 17, 1849; d. Apr. 23, 1920; m. Mary A.
opp; dau. of Jacob and Catherine (Worthington) Cropp; d. July 17,
28. No children.
6—4. Franklin Stacy, b. 1851; d. in infancy.
6—5. Harriet, b. Jan. 29, 1853; d. Jan. 9, 1920; m. Dr. R. S. Reagan,
Mar. 26, 1852; d. Dec. 1903; son of Phillip and Rose Ann (Martin)
agan. Children:
7—1. Roy S., b. June 7, 1882; m. Elizabeth Ober. Children:
8—1. Elizabeth, b. Apr. 27, 1915.
8—2. Roberta, b. May 3, 1917.
7—2. Edna S., b. Jan. 27, 1884; m. J. E. Barchus. Children:
8—1. Helen Harriet, b. Apr. 6, 1907; m. Harvey Snedeker. Children:
9—1. Harry Eugene.
—2. Raymond Dale.
3. Donald Edward.
4. Grace Ann.
. Grace Reagan, b. Mar. 17, 1910; m. Millard Morris Martin.
. Frank S., b. May 18, 1886; d. Dec. 11, 1918.
—4. Clyde S., b. Mar. 28, 1890; m. Ann Action. No children.
ed in the World War.
—6. John Milton Stacy, b. Aug. 24, 1856; d. Mar. 11, 1921; m. (1)
Finley; d. Feb. 7, 1912; m. Jan. 6, 1914 (2) Liza Rankin. Children:
7—1. William T., b. Sept. 10, 1882.
7—2. Charles G., b. Oct. 30, 1885; d. May 15, 1906.
7—3. Russell F., b. May 20, 1887; m. (1) Mary Budd, d. 1911; m.
Clara Cooley. Child to first marriage:
8—1. Andrew Budd, b. Aug., 1911.
7—4. Della Stacy, b. June 30, 1891.
7—5. Bessie Stacy, b. Oct. 14, 1897; m. Clay F. Momyer. Children:
8—1. Eugene, b. 1922.
8—2. Clifford, b. 1923.
6—7. Flora Bell Stacy, b. Nov. 7, 1858; d. Apr. 15, 1928; m. Moses

Erwin Porter; d. Oct. 14, 1922; son of Samuel and Mary (Smith) Porter. Children:

7—1. Earl Stacy, b. Feb. 29, 1884; m. Mary Houstin Mong.

7—2. Donald Smith, b. June 22, 1886; m. Jennie Hazlett Glenn. Children:

8—1. William Stacy, b. Oct. 2, 1911; m. Susanne Barnard.

8—2. Bettie Glenn, b. Dec. 20, 1915.

7—3. Gladys Alcinda, b. May 5, 1891; m. Wm. Clyde McClelland. Child:

8—1. Virginia Porter, b. Mar. 21, 1927.

7—4. Mary Frances, b. Mar. 4, 1893; m. Edw. Thos. Lowstuter. Child:

8—1. Edward Porter, b. Dec. 1, 1926.

7—5. S. S. Porter, b. Mar. 16, 1895; m. Olive Eleanor Reynolds. Children:

8—1. Stacy, b. May 1, 1928.

8—2. Ann, b. Apr. 27, 1930.

8—3. Samuel Edw., b. Jan. 19, 1936.

6—8. Frances S. Stacy, b. Apr. 2, 1861; m. Louis Calvin Rodibaugh; son of Samuel and Sarah (Whitehead) Rodibaugh; b. Dec. 17, 1860; d. July 5, 1920. Children:

7—1. Charles S., b. Sept. 7, 1885; d. in infancy.

7—2. Bertha Elizabeth, b. May 22, 1887; d. June 18, 1907.

7—3. Florence Gladys, b. Feb. 16, 1891; m. Herman Thompson Duff. Children:

8—1. Herman Thompson, b. Apr. 29, 1926.

8—2. Frances Rodibaugh, b. Oct. 5, 1928.

7—4. Emma, b. Nov. 28, 1892.

6—9. Sarah S. Stacy, b. Sept. 17, 1863; m. Benjamin Franklin Gallatin; d. Oct. 29, 1923; son of Samuel and Harriet (Strickler) Gallatin. Children:

7—1. Stacy Paul, b. 1892, d. y.

7—2. Howard Adams, b. Oct. 14, 1900; d. Dec. 4, 1928; m. Edna Fields. Children:

8—1. Robert, b. Jan. 24, 1923.

8—2. Elizabeth Ann, b. Dec. 28, 1924.

6—10. Carrie F. Stacy, b. Mar. 8, 1867.

4—5. Rev. John Strickler, b. Jan. 28, 1789; d. June 29, 1862; aged 73/5/1. He began his ministry in the Baltimore Conference in 1823, admitted to the Pittsburgh Conference of the Methodist Episcopal Church in 1825; located in the Conference in 1828 with appointments at Redstone in 1825, Somerset in 1826, without appointment in 1827. About this time he received his inheritance of the mill portion of his father's farm and evidently dropped out of the ministry for some years. Readmitted to the Conference in 1843; he located at Brandonville in 1843, also received an appointment in 1846. He married (1) Maria Hough; d. Aug. 3, 1842; aged 46/6/18. They are buried in the family burying ground on the farm. He married (2) Rhoda Reeves and had two children: Carl and Margaret. After the father's death the family moved to Findlay, Ohio.

4—6. Jacob B. Strickler was born in Tyrone Twp., Fayette Co., Pa., Oct. 30, 1791; d. Aug. 31, 1874. He was a man of very large stature and was

known as "Big Jake." He farmed and also raised fine sheep. He was the first farmer in the township to banish whiskey from the harvest field by paying increased wages. He was a local preacher in the Methodist Church and a prominent member of the Jacobs Creek Church. He married Nov. 19, 1816, Mary Fiscus, b. Oct. 14, 1790; d. Sept. 12, 1868; dau. Charles and Sessiah Fiscus. They lived in Tyrone Twp. on the farm where he was born. The old stone house is still standing. They are buried in the old cemetery near Owensdale. Children:

5—1. Daniel, b. Sept. 11, 1817; d. in infancy.
5—2. Susannah; m. Martin Sherrick.
5—3. Joshua; m. Elizabeth Covert.
5—4. Maria, b. Dec. 1, 1822; m. Dr. John E. Covert; d. June, 1897.
5—5. John F.; m. (1) Caroline Kell and (2) Charlotte Ann Williams.
5—6. Anna; m. Gilead D. Gorby.
5—7. Alexander Hamilton; m. Mrs. Susan Hunter.
5—8. Charles Thomas, b. May 13, 1831; d. in infancy.
5—9. Charles Thomas, b. June 16, 1833; d. y.

5—2. Susannah Strickler, b. Feb. 14, 1819; m. Martin Sherrick, b. Sept. 5, 1815; d. Jan. 10, 1875, in Houston Twp., Adams Co., Ill. In 1846 they moved from Pennsylvania to Adams Co., Ill. The journey was made by boat down the Ohio River and up the Mississippi River to Quincy, Ill., and from there by wagon to the farm in Houston Twp., Adams Co., destined to be their home for many years. After the death of her husband Mrs. Sherrick moved from the farm to Camp Point, where she lived until death, Feb. 21, 1907. She was a woman of great strength of character. She was from early childhood a member of the Methodist Church and was strong and consistent in her faith. She is buried by the side of her husband in Ebenezer Church cemetery. Children:

6—1. Franklin Strickler Sherrick, b. Aug. 5, 1837; d. y.
6—2. Mary Ann Sherrick, b. Jan. 5, 1840; d. Aug. 28, 1857.

6—3. John Wesley Sherrick, b. Apr. 3, 1842; d. Mar. 23, 1928. He was Second Lieutenant in the Civil War, serving for a period of three years in the 73rd Illinois Infantry. He was wounded at the battle of Chicamaugua and sent home to recover. During this time he was married to America Woods. Child:

7—1. Susannah, b. June 11, 1873; m. Archibald K. Byrns; a minister in the Methodist Church. Child:

8—1. Guinevere Eva, b. June 8, 1901; m. Frank B. Fagerburg; minister in the Baptist Church and pastor in 1923 of the First Baptist Church, Los Angeles, Calif. Children:

9—1. Frank Byrns, b. Aug. 4, 1925.
9—2. Joan, b. July 15, 1928.

6—4. Amanda Fiscus Sherrick (twin), b. Feb. 11, 1848; d. y.
6—5. Maria (twin), b. Feb. 11, 1848; d. y.

6—6. Martha Sherrick, b. July 22, 1850; d. Apr. 21, 1886; m. John McCabe. Children:

7—1. Archie.
7—2. Ada.
7—3. Ralph.
7—4. Guy.

6—7. Joel Darrah Sherrick, b. Aug. 5, 1855; m. (1) Edith Brown; d. June 8, 1878. Child:

7—1. Edith; m. Walter Ellis; Lonoke, Ark. Children:

8—1. Lillian; m. Dr. J. E. Cunning, Colorado Springs, Col. Children:

9—1. John.

9—2. Walter.

8—2. Floyd Darrah, Lonoke, Ark.

Joel Darrah Sherrick m. (2) Josephine Harris. Children to second marriage:

7—1. Martin Sherrick, b. Apr. 3, 1881. Farmer; Houston Twp., Adams Co., Ill. m. Alma Hudson.

7—2. Luther Sherrick, b. Oct. 7, 1882; m. Ella Owen. Child:

8—1. Emil; m. Verna Swan. Child:

9—1. Norma Lee.

7—3. Charles Sherrick, b. July 19, 1884. Attorney in Los Angeles, Calif.

7—4. May Sherrick, b. Dec. 29, 1886; m. William Entriken. Superintendent of a Milk Factory at Coffeyville, Kans. Child:

8—1. John William.

7—5. Dr. John Sherrick, b. May 1, 1887. Served in the medical service in British Army during the World War. Held the rank of captain. Was seriously wounded and received recognition for bravery and honored by the King. He is now practicing his profession in Oakland, Calif., specializing in obstetrics.

7—6. Henry Sherrick, b. June 3, 1894. Farmer; Houston Twp., Adams Co., Ill.; m. Ethel Neal. Child:

8—1. Neal, b. July, 1917.

7—7. Otho Sherrick, b. Jan. 27, 1897; served in the World War on the Battleship Alabama. Druggist in Carthage, Ill.; m. Helen Downing. Children:

8—1. Donning, b. Feb. 8, 1927.

8—2. Donald, b. Oct. 16, 1930.

7—8. Pearl Sherrick, b. Nov. 26, 1899; single. Superintendent of Nurses, Parkview Hospital, Pueblo, Colo.

6—8. Mary Alice Sherrick, b. Apr. 24, 1859; d. Apr. 10, 1874.

5—3. Joshua Strickler, b. Jan. 28, 1821, in Tyrone Twp., Fayette Co., Pa.; m. Elizabeth Covert, b. Mar. 15, 1831; d. Jan. 19, 1918; a dau. of Benjamin and Abigail (Randolph) Covert. Farmer at Rice's Landing; in their later years lived a retired life in Uniontown where he died Aug. 24, 1909. Members of the Methodist Church. Children:

6—1. Mary Abigail Strickler, b. Dec. 4, 1852; m. Albert Davidson Conwell. Children:

7—1. Anna Elizabeth; single. 826 N. 65th St., Philadelphia, Pa.

7—2. Mary Frances; m. W. H. Vernon. Children:

8—1. Frances E.

8—2. Albert C.

7—3. J. Frank; m. Lives in New York. Children:

8—1. J. Frank, Jr.

8—2. Albert Davidson.

7—4. Mildred E.; m. Karl F. Westerman. Live in Carnegie, Pa. Children:

8—1. Richard Conwell.
8—2. Thomas Randolph.
8—3. Abbie Elizabeth.

6—2. Benjamin Covert Strickler, b. Oct. 3, 1855; m. Velma Nealon. No children. 863 S. Windsor Blvd., Los Angeles, Calif.

6—3. Jacob Arthur Strickler, b. Nov. 10, 1858; m. (1) Mollie Bowlby; (2) Mary Stephens. No children; (3) Anna B. Young. Child to first marriage:

7—1. Bryan. Uniontown, Pa.

6—4. Edward Everett Strickler, b. Dec. 4, 1860; m. Mary Dawson. He attended California Normal School; University of West Virginia; graduated from Duffo Business College in 1882. Children:

7—1. Eugenia Marguerite, b. June 3, 1887; m. Albert F. Miller, Riverside, Calif.

7—2. Edgar E., b. Oct. 4, 1902.

6—5. Joshua Randolph Strickler, b. Apr. 20, 1869; m. (1) Jessie May Goodwin; m. (2) Blanche Curtis Feitt. Jefferson, Pa. Child to first marriage:

7—1. Wilbur G.; attended University of Virginia.

6—6. Frank Alexander, b. Nov. 3, 1872; d. y.

5—5. John F. Strickler, b. Nov. 24, 1824; d. Jan. 15, 1860; buried in Hoffman's Cemetery. Farmer; lived near Smithton, Pa.; m. (1) Caroline Kell, who died July, 1851, leaving two small children:

6—1. Mary Frances, b. July 15, 1849; single.

6—2. Caroline Kell, b. Apr. 6, 1851; d. June 5, 1829; m. Lindsay Hughes, no children.

John F. Strickler married (2) Charlotte Ann Williams, b. Mar. 15, 1835; d. Mar. 1, 1918. Children:

6—1. Melissa Maria Strickler, b. Oct. 22, 1854; m. George Wesley Harkness. Ardara, Pa. Children:

7—1. William Strickler Harkness, b. Apr. 27, 1875; m. Ida May Swartz. Pitcairn, Pa. Children:

8—1. Clara Mae, b. Jan. 10, 1898; m. Dwight D. Cunningham.
8—2. Hazel Irene, b. Dec. 30, 1900; d. Mar. 7, 1923.
8—3. Frances Mary, b. May 7, 1915.

7—2. Eva May Harkness, b. Nov. 7, 1876; m. John Francis Hammers.

7—3. Maude Alice Harkness, b. Apr. 20, 1880; m. George Albert Thompson. Swissvale, Pa. Children:

8—1. Margaret Virginia, b. Jan. 3, 1905; m. J. Kenneth Doutt.
8—2. Ruth Aldine, b. Nov. 5, 1906.
8—3. George Albert, b. June 5, 1919.

6—2. Margaret Virginia Strickler, b. July 21, 1857; m. (1) Mr. Kirkwood; (2) Dr. Newton, Montclair, N. J.

6—3. William Henry Strickler, b. Jan. 14, 1859; m. Hannah Luther; d. Apr. 14, 1921.

5—6. Anna Strickler, b. Feb. 1, 1827; m. June 10, 1856, to Gilead Dixon Gorby, born in Caldwell, O.; d. Aug. 11, 1898. They lived in Adams Co., Ill., for five years, then removing to the farm near Bowen, Ill., and later into Bowen. Mrs. Gorby died Sept. 27, 1907. She left the mark of her Christian character in the minds and lives of all with whom she came in

contact. Her life stands out as a lighthouse among the pioneers of her community. Children:

6—1. Charles E. Gorby, b. in Adams Co., Ill., Feb. 13, 1857; m. Alice McFarland; d. Jan. 13, 1883; m. (2) Belle Motter. Bowen, Ill. Children:

7—1. Alice Bernice, b. May 2, 1886; m. James H. Thompson.

7—2. Geneva, b. Nov. 13, 1889; m. Arlie D. Reid.

6—2. Frank Homer Gorby, b. in Adams Co., Ill., Apr. 22, 1860; m. Lovina Hopson. He was struck by lightning while working in the hayfield and killed instantly. Lovina died Oct. 31, 1913. Children:

7—1. Ora Alice, b. Aug. 3, 1881; m. Robert Martin; lives at Avance, S. D.

7—2. Anna Belle, b. July 4, 1883; m. Dr. E. E. Wilson. Berkeley, Calif.

6—3. William Oliver Gorby, b. Jan. 20, 1862; d. June 20, 1930; m. Mamie McMullen. Child:

7—1. Orville E., b. Feb. 19, 1889; m. Anna Neal. Children:

8—1. Gunievere, b. Oct. 13, 1912.

8—2. Wilhelmina, b. Mar. 28, 1917.

6—4. Mary Olive Gorby (known as Lily), b. Sept. 12, 1865; d. July 13, 1890; m. Albert Motter. Children:

7—1. Ethel, b. Sept. 24, 1886; m. Clure Powell. Children:

8—1. Gerald, b. June 20, 1907.

8—2. Katharine, b. Feb. 1909.

7—2. Edith, b. Nov. 16, 1888; m. A. J. Gabel, San Bernardino, Calif.

5—7. Alexander Hamilton Strickler, b. in Tyrone Twp., Fayette Co., Pa., Mar. 7, 1829; d. May 3, 1900, and is buried in the Mt. Pleasant Cemetery. He came to Mt. Pleasant shortly after the Mexican War, his first position being that of a clerk in Joseph Cherry's drugstore. He afterwards clerked for Jacob S. Newmyer at New Stanton and Weaver's Old Stand, returning to Mt. Pleasant in the early fifties, when he went into the General Store business with John Stahl in what was then Mt. Pleasant Twp., now the Third Ward. A few years later he came to his old stand on the Diamond where he had for his partners first John D. McCaleb and later Daniel Weaver whom he bought out, and from then on he was the sole proprietor. He was assisted in business by his only son Charles. He was a leading member of the Presbyterian Church and a citizen of highest moral character. m. Mrs. Susan Hunter, b. 1822; d. 1901. Children:

6—1. Jennie M., b. 1857; d. 1908; single.

6—2. Charles Welty, b. 1860; d. 1918; single.

4—7. David Strickler, b. in Fayette Co., Pa., July 5, 1792; m. Anna Whitmore, dau. of Abraham and Christina Whitmore. He emigrated to the West in 1837, moving by covered wagon, and settled at York Neck, Adams Co., Ill. He was a farmer and a cabinetmaker. In early settlement days he and his son Lewis made coffins out of solid walnut and polished them with bacon rinds. He and his sons made the brick with which he built his home, a two-story house with chimneys at each end. The woodwork of this house is solid walnut. David Strickler d. in Augusta, Ill., Aug. 24, 1867. Anna Whitmore Strickler, b. June 27, 1803; d. Dec. 29, 1880. They are buried in the York Neck Cemetery, Adams Co., Ill. Children:

5—1. Stewart; m. Catherine Witt.

5—2. Wesley; m. Catherine Kern.

5—3. Abraham Whitmore; m. Elizabeth Nancy Witt.

5—4. Elizabeth; m. Jacob Thomas.
5—5. Lydia Braden; m. John Thomas.
5—6. Lewis; m. Christina Brewer.
5—7. Clark; m. Julia A. Sproat.
5—8. Jeremiah; m. Sarilda Downing.
5—9. David; m. Susan A. Ross.
5—10. Maria Ann; m. Wesley B. Thomas.
5—11. John; m. Matilda Ensminger.
5—12. Emily Christina; m. Geo. W. Cyrus.

Note: In nos. 4, 5, & 10, three brothers married three sisters.

5—1. Stewart Strickler, b. in Fayette Co., Pa., Jan. 6, 1820; d. Apr. 23, 1877, in Adams Co., Ill.; m. Catherine Witt; d. Mar. 16, 1874; dau. Daniel and Martha (Brewer) Witt. Farmer. Adams Co., Ill. Children:

6—1. Martha Ann; m. (1) Wm. Woods; (2) Reed Lee.
6—2. Nancy M.; m. (1) E. O. Pierce; (2) William Riley.
6—3. David, b. 1851; d. Feb. 1, 1868.
6—4. Scott, b. 1856; d. in infancy.
6—5. Alice; m. John W. Miller.
6—6. Emma; d. in infancy.
6—7. George William; m. Sarah Linville.

6—1. Martha Ann Strickler, b. Jan. 21, 1847; d. Oct. 1896; m. (1) Wm. J. Woods, b. June 28, 1844; d. Aug. 26, 1873; m. (2) Reed Walling Lee, b. Mar. 4, 1844; d. Nov., 1915. Children of first marriage:

7—1. Stewart Woods, b. Aug. 28, 1866; d. Apr. 12, 1937; m. Anna Belle Hecox; dau. of Roswell C. and Mary Hecox; d. Mar. 6, 1925. Bowen, Ill. Children:

8—1. Everett Clinton, b. Nov. 10, 1891; m. Margaret Mecum. Children:

9—1. Mabel, b. Oct. 3, 1913.
9—2. Harry E., b. Sept. 10, 1915.
9—3. Dale D., b. Nov. 12, 1917.
9—4. Ruth M., b. Dec. 3, 1919.

8—2. Vertner Vernet, b. Feb. 7, 1893; m. Hazel Selters.

8—3. Zelma Rebecca, b. Dec. 11, 1896; m. Clifford N. Wagner, were divorced. Child:

9—1. Clifford N., b. Nov. 10, 1924.

7—2. Anna Woods, b. July 14, 1868; m. Wm. Thos. Jackson, b. Feb. 28, 1867. Graduate of Harvard University and Professor of Chemistry in Eureka College. Children:

8—1. Emil, b. July 20, 1890; d. in infancy.

8—2. Ruth Whittier, b. Dec. 17, 1891; m. Chas. Wm. Knudsen, b. Dec. 8, 1890. Graduate of University of Ill., and an assistant state high-school inspector.

8—3. Martha Ewing, b. Feb. 17, 1893; d. Oct. 13, 1900.

8—4. Richard Willett, b. June 14, 1901; m. Dorothy Gee. Graduate of the University of Ill. Richard was a graduate of Eureka College and is an Associate Professor of Chemistry in Municipal University of Louisville, Ky.; now teaches brochemistry in Cornell University Medical College.

8—5. Helen Woods, b. Nov. 4, 1907.

7—3. Scott Woods, b. May 2, 1870.

7—4. William Thomas Woods, b. July 11, 1872.

Children of Martha Ann Strickler's Second Marriage

7—1. Catherine, b. Apr. 28, 1881; m. S. W. Nay.
7—2. Nancy Alice, b. Apr. 30, 1882; m. Ira A. Akers. Children:
8—1. Lee Elmer, b. Feb. 3, 1902; m. Hattie Mortenson.
8—2. Cleo Earl, b. Apr. 29, 1904; d. Mar. 1, 1905.
8—3. Roy Emerson, b. Apr. 23, 1906; m. Gladys Dalrymple.
8—4. Ruth Marie, b. May 9, 1918.
8—5. Ina Reva, b. Dec. 4, 1909; m. Lester Luscomb. Child:
9—1. Cecil Leroy, b. Apr. 28, 1928.
7—3. Jennie, b. May 27, 1885; m. Fred Aden.

6—2. Nancy M. Strickler, b. Sept. 19, 1848; d. Mar. 21. 1929, at Stafford, Kans.; m. (1) Eusebuis O. Pierce, son of Isaac and Mary (Selby) Pierce, b. Jan. 6, 1843; d. Oct. 9, 1897; m. (2) Wm. Riley; d. Mar. 13, 1919. Children to first marriage:

7—1. Fred Pierce, b. Nov. 9, 1867; m. Cassie M. Wiseheart. Children:
8—1. David Fred.
8—2. Irene.
8—3. Genevieve.
8—4. Olden.
8—5. Dorothy.
7—2. Martha C., b. May 1, 1869; m. Wm. E. Foltz; d. May 24, 1900. Children:
8—1. Edna H.; m. Roy E. Curtis.
8—2. Martha; m. LeRoy Wilson. Western Springs, Ill.
7—3. Selby Witt, b. Mar. 26, 1875; m. Elvira M. Yorang. Chicago. Children:
8—1. Janet.
8—2. Jean.
7—4. Myrtle Alice, b. Nov. 17, 1877; m. Edw. M. Thompkins, Los Angeles, Calif. Child:
8—1. Edward Pierce.
7—5. Elmer O., b. Apr. 10, 1884; m. Nellie McGraw.
7—6. Mary Ethel, b. Dec. 10, 1891; m. Joseph E. Hayden.

6—5. Alice Strickler, b. Mar. 5, 1860; d. Jan. 1, 1888; m. J. W. Miller. Child:

7—1. Ray; m. Eva Downing. Child:
8—1. Frances; m. Homer Miller.

6—7. George Wm. Strickler, b. Dec. 21, 1867; m. Sarah Linville, b. Feb. 1, 1878. Skidmore, Mo. Child:

7—1. Lloyd Lee, b. Aug. 28, 1895; d. July 3, 1923; m. Irene Westfall. Child:
8—1. Beverly Jean, b. Nov., 1921; died in infancy.

5—2. Wesley Strickler, b. in Fayette Co., Pa., Nov. 16, 1821. He came with his parents to Adams Co., Ill., in 1837. He owned and lived on a farm in Houston Twp., from 1843 until the spring of 1881 when he and his wife and youngest son, Guy, moved to Atchison Co., Mo. Soon after coming to Missouri, his health failed; so he returned to Illinois where he built a home in Camp Point and where he and his wife spent the rest of their days. He died Nov. 23, 1894, at Camp Point, Ill. He had married Catherine Kern, b. Apr. 11, 1824, in Westmoreland Co., Pa.; d. May 12, 1896; dau. of Joseph and Elizabeth Kern. Children:

6—1. Warren Wallace Strickler, b. Aug. 26, 1844, receiving his education in the common schools of Adams Co.; m. Mary V. Stewart, b. Sept. 30, 1847; d. July 30, 1922, in Craig, Mo.; dau. Bradley Stewart, Esq. In Mar., 1874, they moved to Missouri and settled in Clark Twp., Atchison Co. He became one of the leading agriculturists of that vicinity, owning a landed estate of 880 acres, all fenced and improved, there being on the place an orchard of 300 apple trees, besides other fruit. He made a specialty of raising and breeding thoroughbred Poland China hogs. He died May 14, 1888. Children:

7—1. Ora M. Strickler, b. Jan. 27, 1870; m. Robert Means, b. Sept. 12, 1864, in Atchison Co., Mo. Children:

8—1. Gladys Ione, b. Mar. 28, 1891; d. May 22, 1918.

8—2. Hallie Lucille, b. May 22, 1893; m. Clifford G. Ward, b. Oct. 18, 1893. Child:

9—1. Marshall Means, b. Oct. 8, 1921.

8—3. Genevieve Virginia, b. Apr. 7, 1895; m. Robert Kennish, b. Apr. 25, 1895. Children:

9—1. Mary Catherine, b. July 9, 1919.

9—2. Glendora, b. Feb. 11, 1921.

9—3. Darlene, b. Oct. 10, 1924.

8—4. Wilber Wallace, b. Apr. 14, 1899; m. Minnie Brown, b. Feb. 5, 1897. Children:

9—1. Wilberta, b. May 14, 1919.

9—2. Annora Elaine, b. Mar. 18, 1921.

8—5. Nadine, b. Sept. 11, 1905.

8—6. Geraldine, b. Nov. 4, 1908.

8—7. Roberta Ora, b. June 11, 1911.

7—2. Firmen B. Strickler, b. in Adams Co., Ill., Apr. 8, 1872; m. Eva Wright, b. Mar. 8, 1874, in Heit Co., Mo. Dealer in Shorthorn cattle and mules. Craig, Mo. Child:

8—1. Warren Wright, b. Mar. 22, 1897; m. Edith Julia Lower, b. Nov. 15, 1899. Craig, Mo. Children:

9—1. Moila, b. June 16, 1920.

9—2. Evonne, b. Aug. 26, 1922.

7—3. Earl B. Strickler, b. Nov. 5, 1878; d. y.

7—4. Carl W. Strickler, b. Aug. 1, 1879; d. y.

7—5. Hallie Wilmond Strickler, b. Dec. 8, 1882; m. Fred Campbell in Mo.; d. Apr. 22, 1902.

7—6. Thomas Warren Strickler, b. Nov. 16, 1884; m. Dolly Stevall. They live at Craig, Mo. Children:

8—1. Russell Thomas, b. Jan. 18, 1909.

8—2. Warren Keith, b. Jan. 10, 1918.

6—2. Valentine Strickler, b. Sept. 12, 1846. He moved to Atchison Co., Mo., in the fall of 1874, buying an improved farm adjoining his brother Warren's farm where he lived for several years when he moved to Mound City, Mo.; m. (1) Lucy Herndon; divorced in 1881; m. (2) Josephine Bortoff. Children of first marriage:

7—1. Zula Zong Strickler, b. Mar. 25, 1871; m. Clarence Hopkins, b. Nov. 16, 1865. Children:

8—1. Elmer Wesley, b. Oct. 14, 1890; m. Eva Sharp.

8—2. Leona, b. Oct. 22, 1893; m. Arthur McKeown, b. Aug. 6, 1893. Child:

9—1. Glenn Elmer, b. May 27, 1916.

7—2. Mary Catherine, b. Sept. 12, 1880; m. Claude Lowe. Children:

8—1. Ross.

8—2. Cecil.

6—3. Anna Elizabeth Strickler, b. July 2, 1848; d. May 23, 1900, in Camp Point, Ill.; m. Charles V. Gay, b. Jan. 16, 1844; the son of Vixen P. Gay and Abigail (Knight) Gay. Children:

7—1. Arthur Ellis, b. Apr. 25, 1869; m. Sarilda Jane Wilson, b. Mar. 25, 1867. She was the dau. of Daniel W. Wilson and Ann Maria (Abernathy) Wilson. Children:

8—1. Rexford, b. Dec. 17, 1891; d. May 22, 1900.

8—2. Anna Mabel, b. Sept. 5, 1900; m. Harold R. Stabler, b. in Camp Point, Ill., Apr. 16, 1898; son of Wesley Sargent and Clara (Downing) Stabler. Child:

9—1. June Gay, b. June 26, 1927; d. June 27, 1927.

7—2. Bertha Independence, b. July 4, 1871; m. James Edgar McCarty, b. Oct. 31, 1871, the son of George McCarty and Celesta Ann (Smith) McCarty; d. Jan. 28, 1917. Children:

8—1. A son who d. in infancy.

8—2. Charlene, b. June 28, 1909.

7—3. Charles Donald, b. Dec. 28, 1886; d. Apr. 30, 1914; m. Margaret Hunsaker, b. Sept. 19, 1866; dau. Daniel and Mary Alice (Linn) Hunsaker.

6—4. Emma Caroline Strickler, b. May 3, 1853; m. Edw. Cranston Whitford, Jan. 26, 1871, b. Aug. 31, 1848; son of Henry and Downing Whitford. They left Illinois Sept. 22, and arrived in Atchison Co., Mo., Oct. 5, 1873, traveling in a heavy laden two-horse covered wagon, leading behind the wagon a cow, which furnished them with fresh milk on the road. They settled on 80 acres of raw prairie land, which they improved, living on this farm two and one-half years. Then they sold it and bought another place of 240 acres of raw land which they improved, and still own. They moved to Fairfax, a distance of 4 miles, on July 16, 1885; from here they directed the management of the farm. They also engaged in real estate loans and investments and banking. Children:

7—1. Zua Whitford, b. Dec. 1, 1871; m. Wm. A. Carmean, b. Nov. 14, 1871. Children:

8—1. Herman M., b. Sept. 16, 1893; m. Marie Leed, b. Dec. 31, 1896.

8—2. Ermine, b. Nov. 17, 1894; m. Rexford T. Coffee, b. Feb. 27, 1890. Children:

9—1. Mary Catherine, b. Oct. 13, 1919.

9—2. Dorothy, b. Mar. 1, 1921.

9—3. Rexford T., b. Mar. 28, 1923.

8—3. Orpha, b. Sept. 17, 1897; m. Wm. Newton, Jr., b. Oct. 4, 1898, in Nebraska. Children:

9—1. Wm. Newton, III, b. Mar. 24, 1921.

9—2. Elizabeth, b. May 25, 1922.

7—2. Una Whitford, b. Mar. 25, 1875; m. Junius S. Donnell, b. Feb. 8, 1865, in North Carolina. Children:

8—1. Marian, b. Mar. 7, 1904.

8—2. Francis, b. Apr. 19, 1908.

7—3. Nell Whitford, b. Dec. 3, 1876; m. Owen A. Hunter; divorced. Children:

8—1. Ramona Hunter, b. Dec. 26, 1900; m. George W. Norris, b. Jan. 7, 1899. Children:

9—1. Betty Jane, b. Apr. 15, 1920.

9—2. Virginia Lee, b. Nov. 14, 1924.

8—2. Edw. James Hunter, b. Aug. 9, 1902; m. Agnes McKenny. Children:

9—1. James, Jr., b. Jan. 25, 1925.

9—2. Dona Mae, b. Mar. 7, 1926.

7—4. Ray Christopher Whitford, b. Dec. 29, 1881; m. Lettie L. Small, b. Oct. 6, 1882, at Steamboat Rock, Ia. Children:

8—1. Duane Christopher, b. Nov. 17, 1905.

8—2. Frederick Claire, b. Sept. 7, 1910.

8—3. Edw. Cranston, b. Dec. 12, 1913.

8—4. Carrol Corinne, b. Dec. 23, 1921.

8—5. Carletta Jean, b. Aug. 22, 1924.

7—5. Fay Whitford, b. Feb. 17, 1889; m. Daniel Thos. McDonald, b. Mar. 16, 1882. He was drowned in the Platte River at Kearney, Nebr., Aug. 4, 1916. Children:

8—1. Wesley Patrick, b. Mar. 19, 1909.

8—2. Glenn Edw., b. Oct. 30, 1910.

8—3. Donavan Whitford, b. Apr. 28, 1912.

6—5. Charley Dow Strickler, b. Nov. 10, 1855. He moved to Atchison Co., Mo., in the spring of 1876 where he bought 160 acres of raw prairie land which he improved and lived on until 1900, when he located in Craig, Holt Co., Mo.; d. July 31, 1929; m. Mary Jemime Eckles, b. Mar. 4, 1856; d. June 10, 1906. Children:

7—1. Rosella; d. in infancy.

7—2. Luther James, b. Aug. 12, 1879; m. Mae McElhany. Children:

8—1. Louise, b. Jan. 29, 1909.

8—2. Mary Frances, b. May 25, 1921.

7—3. Roy Dow, b. July 15, 1886; m. Mary Kathryn Cooley. Child:

8—1. Charley Dow, b. Feb. 24, 1920.

6—6. Harry Strickler, b. Jan. 27, 1860; m. Annie Almira Davenport, b. June 24, 1862. He went to Atchison Co., Mo., where he and his family lived until about 1907 when they moved to a farm near Broken Bow, Nebr., later disposing of the farm when he and his son, Alfred, engaged in the mercantile business. At the time of his death July 30, 1923, they were at Broken Bow in the grocery business. Child:

7—1. Alfred Wesley, b. Nov. 8, 1879; m. Lolita Sarah Williams, b. July 17, 1881. Grocer. Broken Bow, Nebr. Children:

8—1. Esther Annie, b. June 15, 1904; m. Harvard Lesley Lomax, b. Nov. 8, 1902. Child:

9—1. Gretchen, b. May 10, 1930.

8—2. Pauline Rachel, b. Sept. 29, 1912.

6—7. Guy Strickler, b. Apr. 9, 1870; m. Emma Elizabeth Rounds, b. July 26, 1870. Located in Atchison Co., Mo., in the spring of 1892 on an improved farm of 160 acres where they lived a few years, later moving to Mound City, Holt Co., Mo. Guy was a crack baseball player when a young man, and played with some of the best leagues. Children:

7—1. Ruth Marie, b. Aug. 14, 1892; m. John McCanles, b. May 27, 1886, in Lincoln, Kans. Child:

8—1. Martha, b. July 24, 1918.

7—2. Paul, b. May 6, 1894; d. Dec., 1939; m. Rose Kyse, b. Aug. 20, 1894.

7—3. Karl Wesley, b. June 8, 1901.

5—3. Abraham Whitmore Strickler, b. Sept. 6, 1824 in Fayette Co., Pa.; d. Feb. 27, 1847; m. Nov. 27, 1846, Elizabeth Nancy Witt, sister of his brother Stewart's wife. No children.

5—4. Elizabeth Strickler, b. Sept. 20, 1826; m. Sept. 24, 1881, Jacob Thomas, b. Jan. 22, 1820; d. Sept. 10, 1906. They lived in Houston Twp., Adams Co., Ill., until the late 50's when they moved to Knox City, Mo. Children:

6—1. Whitmer Abram, b. Mar. 13, 1849. Moved to Knox Co., Mo., where he lived until 1876 when he moved to Atchison Co., Mo. Here he lived the remainder of his life. He was engaged in raising livestock and cattle feeding. m. (1) Orilla DeWitt. Deceased. No children. He married (2) Allie Christian. Child:

7—1. Aileen, b. June, 1901.

He married (3) Anna Belle Williams, b. June 10, 1876; dau. of Albert Williams and Susan Agnes Nelson. Children:

7—1. Agnes E., b. Nov. 27, 1913.

7—2. Wilber A., b. Aug. 6, 1915.

7—3. Albert C., b. Aug. 13, 1917.

6—2. Austin, b. July 30, 1850; d. Mar. 16, 1851.

6—3. Wilber, b. Jan. 8, 1852.

6—4. D. Clark, b. Apr. 6, 1860.

5—5. Lydia Braden Strickler, b. Apr. 8, 1829; d. Mar. 1, 1909; m. John Thomas, b. near Circleville, O., in 1827; d. July 12, 1889. Children:

6—1. Emma Elizabeth, b. Dec. 5, 1851; d. Feb. 17, 1929; m. Minor Hess; son of Samuel and Margaret E. Hess. Minor was born near Harpers Ferry, W. Va., Dec. 24, 1842; d. May 20, 1907. Augusta, Ill. Child:

7—1. Eleanor, b. Aug. 5, 1867; m. Benj. Bacon Crain.

6—2. Anna Thomas, b. Aug. 1858; m. Wm. R. Dexter; d. Sept. 15, 1928, in Augusta, Ill. Children:

7—1. Maud, b. May 13, 1878.

7—2. Dollie, b. Aug. 29, 1885.

7—3. Ralph Chauncey, b. Nov. 3, 1892. Children:

8—1. Maud; m. James D. Woodworth. 3519 E. 8th St., Long Beach, Calif. Children:

9—1. James Dexter, b. June 15, 1907; m. Bernice Demler. Child:

10—1. Mary Louise, b. Apr. 2, 1929.

9—2. Helen Marie, b. Dec. 7, 1910; m. Kenneth F. Douglas. Inglewood, Calif. Child:

10—1. Donald D., b. Oct. 18, 1930.

8—2. Dollie; m. Damon M. Timasheske. 1230 E. 17th St., Long Beach, Calif. Child:

9—1. Doris S., b. May 12, 1914.

8—3. Ralph C., b. Nov. 3, 1892; m. Lena White. Anglia, Sask. (Can.) Children:

9—1. Lucy Ann.

9—2. Doreen.

5—6. Lewis Strickler, b. May 4, 1831; d. Sept. 17, 1923; m. Christina Brewer; dau. Peter and Elizabeth Brewer; d. June 23, 1893. They lived on a farm in York Neck, Ill., later moving to Camp Point, Ill. In 1892 they moved to Thayer, Nebr. Children:

6—1. Ida Elizabeth, b. Sept. 24, 1858; m. George F. Huff, b. Oct. 16, 1853; d. Feb. 8, 1908, son of Abraham Huff. Children:

7—1. Ralph, b. Sept. 24, 1877; m. Luella B. Frazey.

7—2. Christina, b. June 2, 1881.

6—2. Brewer, b. June 14, 1860; d. y.

6—3. Anna Belle, b. Jan. 12, 1862; d. y.

6—4. Whitmer D., b. Apr. 13, 1865; m. Mary L. Osterlof, b. in Germany, July 11, 1864; dau. Henry and Sophie Osterlof. Thayer, Nebr. Children:

7—1. Bertha E., b. Aug. 29, 1887; m. Herbert T. Marble. Stamford, Nebr. Children:

8—1. Irvin.

8—2. Harold.

7—2. Harry, b. July 5, 1889; m. Izetta Higman. No children.

7—3. Mabel Jane, b. Aug. 31, 1896; m. Fred Volske. Waco, Nebr. Children:

8—1. Twila.

8—2. Kenneth.

8—3. Leona.

8—4. Merlin.

5—7. Clark Strickler, b. Nov. 15, 1833; d. Mar. 28, 1895; m. Julia A. Sprout; d. in Hollister, Calif., Feb. 12, 1884; dau. Percy Sprout. Mendon, Ill., Children:

6—1. Orville Strickler, b. Feb. 19, 1865; m. Lillie Henderson, b. Mar. 15, 1868. Mendon, Ill. Merchant. Children:

7—1. Verna Julia, b. Jan. 31, 1889; m. Emerald G. Oller, b. Dec. 7, 1889. Children:

8—1. Lillie Haldene, b. Feb. 3, 1912.

8—2. Helen Genevieve, b. May 31, 1915.

7—2. Floyd Henderson, b. July 23, 1890; m. Helen Alma Smith, b. Feb. 25, 1895. Children:

8—1. Floyd H., b. Oct. 10, 1914.

8—2. Dorothy H., b. Jan. 12, 1919.

8—3. Halford O., b. Apr. 7, 1921.

7—3. Donald Clark, b. May 30, 1901.

7—4. Sarah Dorothy, b. Jan. 23, 1905; m. C. E. Phelps.

6—2. Minnie Myrtle Strickler, b. Oct. 28, 1869; m. Charles H. Nutt, b. Sept. 26, 1857; d. July 21, 1920. Child:

7—1. Myrtle Irene, b. Aug. 24, 1896; m. John C. Bauner, b. Apr. 27, 1893. Children:

8—1. John Carl, Jr., b. Oct. 15, 1924.

8—2. Catherine Irene, b. June 16, 1926.

8—3. Ruth Elizabeth, b. Sept. 21, 1929.

6—3. David Percy Strickler, b. Apr. 3, 1878. Graduated from the law school of the University of Michigan; engaged in the practice of law at Colorado Springs, Colo. President of the Colorado Springs and Inter-

urban Railway Co., and Director of the Exchange National Bank of Colorado Springs. He is a member of the Colorado Bar Association and Masonic Fraternity. m. Edith S. Rice. Child:

7—1. Catherine Hume.

5—8. Jeremiah Strickler, b. Dec. 26, 1835; m. (1) Sarilds Downing, b. Aug. 26, 1835; d. Oct. 29, 1891; dau. John and Elizabeth (Hughes) Downing; m. (2) Laura Ralph; d. July 7, 1912. Golden, Ill. Children to first marriage:

6—1. Ollie, b. Nov., 1858; d. Oct. 29, 1920; m. Luther Eckles. No children.

6—2. Anna, b. Dec. 5, 1859; d. Jan. 17, 1920; m. James Bruffy. Child:

7—1. Elmer, b. 1886; d. 1921.

6—3. Wilbur, b. Mar. 6, 1861; m. Emma Groves, b. Apr. 7, 1862; dau. Stephen and Mary (Campbell) Groves. Children:

7—1. Joseph, b. Jan. 25, 1884; m. Grace Graham. Child:

8—1. Dale, b. Nov. 1, 1906; m. Edith Meyer.

7—2. Ollie, b. Sept. 4, 1886; d. Oct., 1915; m. Lyman Pearce. No children.

7—3. Nellie, b. Mar. 18, 1888; d. Mar. 16, 1928; m. Oscar Manard. Children:

8—1. Eva, b. May 11, 1920.

8—2. Shirley, b. Dec. 6, 1922.

7—4. Audrey, b. June 22, 1891; m. Alice Taylor. Child:

8—1. Dorothy Lee, b. Nov. 22, 1922.

7—5. Eva, b. Dec. 31, 1893; m. Floyd Maxwell; divorced; m. (2) John Groves.

7—6. Glenn Jacob, b. July 27, 1905; m. Virginia Brown. Child:

8—1. Audrey Jerold, b. Jan. 10, 1932.

6—4. Lora, b. Aug. 16, 1870; m. Oscar Huffnagel, b. Sept. 28, 1867, son of George and Rachel (Marshall) Huffnagel. Children:

7—1. Eula, b. Oct. 5, 1891; m. Henry Shultz. Children:

8—1. Emerson, b. Oct. 31, 1910; m. Katherine Roberts.

8—2. Loraline, b. May 7, 1914; m. Howard Swinger.

7—2. Fred, b. Feb. 25, 1893; m. Judith Booth. Undertaker. Barry, Ill.

7—3. Oscar Strickler, b. Nov. 16, 1903; m. Vivian Yeldell. Dentist. Clayton, Ill.

Child of Jeremiah Strickler's Second Marriage

6—1. Alice, b. 1898; m. (1) Samuel Lanza, who died 1918. Child:

7—1. Jack Lanza, b. 1917.

Alice m. (2) W. J. Connolly.

5—9. David Strickler, b. Oct. 15, 1837; d. Aug. 21, 1907; m. Susan Ross, b. Jan. 26, 1842. Lived in Adams Co., Ill., and Nodaway Co., Mo. Farmer. Children:

6—1. Edgar R., b. Nov. 29, 1860; m. Britomarte Rice, b. Nov. 7, 1865; d. Jan. 16, 1902; dau. John and Mary Rice. They moved to Nodaway Co., Mo., in Mar., 1886. Farmer. Skidmore, Mo. Children:

7—1. Cora Bess, b. Aug. 23, 1886; m. Roy E. Cottrill. Mo. Children:

8—1. Lois Virginia, b. Sept. 1, 1911; m. Floyd Herman Cash. Children:

9—1. Norma H., b. June 23, 1931.

9—2. Eleanor B., b. Nov. 8, 1933.

8—2. Andrew Edgar, b. June 1, 1913; m. L. Carlton.

7—2. Nita Ruth, b. Jan. 28, 1893; m. Harry Worl, b. Mar. 3, 1888; son of Edwin and Sarah Worl. Mrs. Worl was a teacher before marriage. Children:

8—1. Richard, b. June 23, 1922.

8—2. Stanley E., b. Nov. 16, 1925.

7—3. Eula Rice, b. Aug. 26, 1895; m. John R. Barrett. Child:

8—1. Wayne, b. Aug. 21, 1918.

7—4. Mildred May, b. June 2, 1899; m. Edwin C. Harbordt. Children:

8—1. Edwin, b. July 30, 1922.

8—2. Carl, b. Apr. 3, 1926.

8—3. Carolyn, b. Aug. 18, 1932.

6—2. Cora Loretta, b. Mar. 5, 1862; m. Charles Wright. Children:

7—1. John Chester, b. Mar. 4, 1883; d. Feb. 17, 1928.

7—2. Leona Wright, b. Oct. 24, 1885; m. Eugene Baird. No children.

6—3. Frank W., b. Oct. 19, 1863; d. Feb. 2, 1903; m. Leona Bottorff. No children.

6—4. Clarence Ray, b. Dec. 20, 1876; m. Laura Ashbrook. Child:

7—1. Margaret Ray, b. Oct. 8, 1906.

5—10. Maria Ann Strickler, b. Jan. 29, 1840; d. Sept. 23, 1926; m. Wesley B. Thomas; d. Feb. 29, 1892, at Augusta, Ill. Wesley Thomas was a brother of Jacob and John Thomas. Three brothers married three sisters. Children:

6—1. Elmer Thomas, b. Aug. 3, 1867; d. Jan. 10, 1930; m. Gertrude Worrell, b. Sept. 28, 1873; d. Mar. 20, 1914. Children:

7—1. Helen Thomas, b. July 21, 1895; m. Vere H. Greenup, b. Apr. 7, 1890. Secy. Long Beach Building Association, Long Beach, Calif. Children:

8—1. Betty Ann, b. Sept. 11, 1917; m. Wm. Wilke. Child:

9—1. David.

8—2. Margaret, b. July 22, 1919.

7—2. Dorothy Thomas, b. Dec. 5, 1904; m. Alfred J. Murray, b. Dec. 23, 1897. Credit Manager with Pure Oil Co. Children:

8—1. Margaret Ann, b. Jan. 11, 1932.

8—2. Alfred James, b. Aug. 10, 1935.

6—2. Minnie Thomas, b. June 19, 1870; m. Douglas Faris of Pittsfield, Ill. Mr. Faris was elected County Superintendent of Schools in Hancock Co., Ill., Nov., 1910, serving until Aug., 1923. Elected Superintendent of the Carthage, Ill., schools in 1924. Retired.

5—11. John Strickler, b. Mar. 17, 1842 at York Neck, Ill.; d. Jan. 5, 1881, at Camp Point, Ill.; m. Matilda Ensminger, b. May 13, 1843; d. Jan. 28, 1927; dau. Thos. and Elizabeth (Harmon) Ensminger. Children:

6—1. James Elmer, b. Apr. 13, 1866; was married twice.

6—2. Walter Albert, b. June 15, 1876; d. June 3, 1938; m. Bertha Clark. Parker, Colo. Children:

7—1. Phila, b. Nov. 11, 1899; m. Ross Dewitt, Mont Ida, Kans.; d. Aug. 28, 1939.

7—2. Luella, b. July 13, 1905. Graduated from University of Colorado and University of Washington. Director of Public Health, Delta Co., Colo.

7—3. Geraldine, b. Nov. 26, 1908. Graduated from Colorado State Teachers College. m. Chas. Reist Eby, b. Dec. 5, 1905, Mt. Joy, Pa. He is

a graduate of Penna. State College, 1929, and Vice President of Insurance Corp. of Norfolk, Va. Child:

8—1. Charles Carver, b. Mar. 19, 1937.

5—12. Emily Christina Strickler, b. at York Neck, Ill., Oct. 4, 1844; m. Sept. 22, 1863, to George W. Cyrus, b. Mar. 15, 1842; d. Apr. 10, 1925; son of Henry A. and Athaliah (Gore) Cyrus; lived at Camp Point, Ill. Editor of the Camp Point Journal. Children:

6—1. Annie A. Cyrus, b. June 21, 1864; d. in 1935 in the same house that her father was born in at York Neck, Ill. Art teacher.

6—2. Nellie Maud, b. Dec. 1, 1868; d. Feb. 23, 1870.

6—3. Jessie, b. June 17, 1870; m. John W. Creekmur. Lawyer. b. in Kentucky in 1870, the son of Wm. Creekmur, b. Aug. 5, 1835, and Cynthia Ann Roberts, b. Nov. 15, 1836. Children:

7—1. Frances, b. Feb. 25, 1895. Graduate of Chicago University. m. Harry Whitcomb, b. Aug. 17, 1888; son of John F. Whitcomb and Hattie (Williams) Whitcomb. Child:

8—1. Ann Cyrus, b. Aug. 11, 1926.

7—2. Emily, b. July 13, 1899.

Data compiled by Annie A. Cyrus, Camp Point, Ill.

3—3. PETER STRICKLER, b. Nov. 10, 1754; d. Jan., 1826; son of Jacob and Elizabeth (Halswort) Strickler of Bucks Co., Pa. He was married in Old Swedes Church, Philadelphia, to Nancy Groom (Croom), b. June 8, 1764; d. Nov. 1, 1838; dau. of Thomas Groom. Peter Strickler took the Oath of Allegiance, July 1, 1777, at Wrightstown Twp., Bucks Co., Pa. Enumerated in the first census of 1790 as living in Bucks Co. and head of family of one male (himself), two males under 16 and three females. Children:

4—1. John, b. Aug. 2, 1781.

4—2. Jacob, b. Jan. 14, 1784.

4—3. Lydia, b. Feb. 16, 1786.

4—4. Isaac; m. Susanna Flory.

4—5. Peter; m. Catharine Grubb; dau. Michael Grubb of Fairview Twp., York Co., Pa.

4—6. Nancy, b. Nov. 21, 1794.

4—7. Thomas G.; m. Catherine Ketterman.

4—8. Serrick, b. Oct. 19, 1798; d. July 31, 1846 in York, Pa.

4—9. David, b. Nov. 1, 1802.

4—10. Elizabeth, b. Aug. 29, 1805.

Peter Strickler was in Southampton Company, Aug. 19, 1775. (Penna. Archives. Fifth Series. Vol. 5, p. 309).

4—4. Isaac Strickler, b. June 12, 1789; d. Feb. 14, 1858; m. Susanna (Flory) Strickler, b. Aug. 26, 1787; d. Apr. 10, 1860; buried at Mennonite meetinghouse, Bair Station, York Co., Pa. Children:

5—1. Anna, b. Aug. 13, 1809.

5—2. Jacob, b. Sept. 26, 1811; m. Anna Mary Miller.

5—3. Isaac, b. June 21, 1815; m. Catherine Strickler. Settled in Ohio.

5—4. Susanna, b. Apr. 7, 1817.

5—5. Maria (twin), b. Feb. 20, 1820.

5—6. Thomas (twin), b. Feb. 20, 1820; d. July 16, 1855; Mennonite preacher.

5—7. Samuel, b. Feb. 15, 1822.

5—8. Jesse, b. Sept. 7, 1824.
5—9. Elizabeth, b. Feb. 17, 1827; m. Michael Fissel.
5—10. David, b. Oct. 7, 1829; m. Magdalena Myers.
4—2. Jacob Strickler, b. Sept. 26, 1811; m. Anna Mary Miller. Farmer. Lived in Windsor Twp., York Co. (His will on file at York, Pa., is dated Dec. 16, 1880.) Children:
5—1. Susan; m. David Lehr.
5—2. Caroline, b. Oct. 23, 1836; m. Elias Brenneman.
5—3. Mary, b. 1839; m. Augustus Blum.
5—4. Catherine, b. 1843; m. Wm. Musser. New York. Child:
6—1. Clara Musser.
5—5. Lydia, b. 1845; m. John Lehr.
5—6. Sarah, b. 1850; d. Nov. 20, 1863.
1439143
5—7. Jacob M.; m. Catherine Paules.
5—8. David; m. Catherine Wise (who also m. Harvey Sechrist, Spry). Child:
6—1. Cora Strickler.
5—1. Susan Strickler, b. July 28, 1834; m. David Lehr, b. Oct. 16, 1840; d. Feb. 24, 1871. York, Pa. Children:
6—1. Mary E., b. June 15, 1863; m. Robert Blum, b. July 16, 1861. Ridge Ave., York, Pa. Children:
7—1. David, b. Aug. 26, 1880; m. Emma Wilt. Littlestown, Pa. Child:
8—1. Robert; m. Erdine Tyson.
7—2. Gustave; m. Margaret Avis.
7—3. Carrie, b. Mar. 9, 1883; m. Lee Gallacher. Child:
8—1. Lee, Jr.
7—4. Robert, b. Dec. 22, 1884; m. Katie Sipe. Children:
8—1. Lucile; m. Philip Fahs.
8—2. Anna.
7—5. Frances A., b. July 17, 1889; m. Henry Landis. Abbottstown, Pa. Children:
8—1. Dorothy.
8—2. Henry, Jr.
7—6. George, b. Jan. 11, 1893; m. Mabel Trimmer, Boston, Mass. Child:
8—1. Nevin.
7—7. Florence, b. July 19, 1895; single.
7—8. Jennie, b. June 12, 1899; m. Clarence Dittenhafer. Children:
8—1. Clarence, Jr.
8—2. Charlotte.
7—9. Israel, b. Aug. 1, 1903, Boston.
6—2. Jacob Lehr; m. Sarah Hardishell. Children:
7—1. Ellen; m. Jack Kerr.
7—2. Jacob; m. Beatrice Neice. Children:
8—1. Richard.
8—2. Jacob.
8—3. Phyllis.
8—4. Mary Ellen.
8—5. Roland.
8—6. Arthur.

6—3. Ida Lehr, m. Rev. Charles Brandt. Evangelical and Reformed. Wilkesbarre, Pa. Children:

7—1. Helen; m. Dr. McWay.

7—2. Thomas H. Killed in World War.

6—4. Wesley Lehr; met death in an accident; m. Fanny Meshley. Children:

7—1. Ralph.

7—2. David; m. Naomi Lightner.

7—3. Susan; m. George Perrell, York, Pa.

7—4. Hazel; m. Glenn Seitz.

7—5. Edgar; m. Mary Wesley.

5—7. Jacob Millard Strickler, b. Feb. 28, 1852; d. Apr. 29, 1927; m. Catherine Paules, b. Feb. 4, 1854; d. May 10, 1927. Windsor Twp., York Co., Pa. United Brethren. Children:

6—1. Howard Edwin Strickler, b. July 14, 1878; m. Sarah Armold, b. Sept. 22, 1890. Windsor, Pa. Children:

7—1. Viletta, b. Nov. 12, 1903; m. James S. Warner.

7—2. Preston E., b. Aug. 20, 1912; d. in infancy.

7—3. Glenda, b. Sept. 7, 1923.

6—2. Emma Jane Strickler, b. July 30, 1879; m. Mason A. Dietz. Red Lion, Pa. Children:

7—1. Melvin Albert, b. Sept. 1, 1900; d. in infancy.

7—2. Walter, b. Sept. 9, 1901; d. in infancy.

7—3. Erma May, b. May 26, 1903.

7—4. Flossie May, b. Sept. 10, 1904.

7—5. Charles Edwin, b. Dec. 17, 1906.

7—6. Pauline Jane, b. Apr. 10, 1917.

6—3. Maggie Ellen Strickler, b. Apr. 21, 1882; m. Wiley R. Kinard. Windsor, Pa. Children:

7—1. Laverna R., b. Aug. 26, 1902; d. y.

7—2. Stanford, b. Mar. 21, 1911; m. Mary Rupp.

6—4. Robert Jacob Strickler, b. Apr. 16, 1888; m. Susan Runkle, b. Sept. 5, 1889; dau. Jacob Runkle. Red Lion, R. 2, Pa. Children:

7—1. Gary R., b. Aug. 2, 1911; m. Helen Sloneker.

7—2. Carl E., b. May 28, 1924.

5—3. Isaac Strickler, b. June 21, 1815. He lived in Manchester Twp., York Co., Pa., in 1850 and moved sometime after that to Belmont Co., Ohio; settled at Powhattan Point where he died Oct. 10, 1887. He was a stone mason by trade. m. Catharine Strickler, b. July 12, 1820; d. Oct. 3, 1872. (She was not related to her husband.) Children:

6—1. Mary, b. Apr. 1, 1838; m. Mr. Day.

6—2. Phares, b. May 30, 1839; d. about 1865.

6—3. Catharine, b. Feb. 12, 1841; m. Mr. Hammond. Children:

7—1. Isaac.

7—2. Inez.

6—4. Moses; m. Mary Doty.

6—5. Elizabeth, b. Feb. 2, 1847; d. 1920; m. Samuel Wilson, Iowa. Two sons.

6—6. Isaac, Jr., b. May 12, 1848; d. Mar. 1920; m. Ann Fish. Children:

7—1. Edna.

7—2. Samuel. Coshocton, Ohio.
6—7. Whyaletta, b. Apr. 9, 1853; d. Aug. 17, 1914; single.
6—8. Ulrich, b. May 22, 1853; d. Dec. 31, 1919; m. Dean Turl.
6—9. Jackson, b. Dec. 30, 1860; d. Aug. 18, 1895.
6—10. Emma V., b. Feb. 6, 1865; d. Jan. 21, 1929.

6—4. Moses Strickler, b. Oct. 6, 1843; d. Nov. 17, 1918. Served in the Civil War, Co. C. 170th Regt., Ohio, Infantry & Co. I, 190 Regt. Farmer and stone mason by trade. Methodist. m. Mary M. Doty, b. Mar. 27, 1849; d. Mar. 10, 1927. Ohio. Children:

7—1. Charles W. Strickler, b. Nov. 22, 1875. Resides at Ozark, Ohio. Merchant. Christian Church. m. Arizona L. Pugh. Children:
8—1. Marie, b. Aug. 22, 1904.
8—2. Lorena M., b. Apr. 6, 1912.

7—2. Earl Strickler (twin), b. in Powhattan, O., Aug. 9, 1877; d. July 6, 1936; m. (1) Anna King; d. Feb. 14, 1907; m. (2) Alta Riley. He was a millworker. 1018 H St., Sparrows Pt., Md. Children:
8—1. Dexter W., b. June 6, 1905; m. Dorthea Ward. Child:
9—1. Juanita Mae.
8—2. Margaret D., b. Jan. 17, 1918; m. Charles Stevenson.
8—3. Alta Virginia, b. Nov. 10, 1919.
8—4. Helen Jane, b. Oct. 9, 1921.

7—3. Ethel Strickler (twin), b. Aug. 9, 1877; m. Edw. Wallace. Merchant. Jacobsburg, Ohio. Children:
8—1. Lawrence, b. June 4, 1902; m. Bertha Dawson.
8—2. Hazel, b. June 14, 1905.
8—3. Foster, b. Feb. 20, 1907; m. Elizabeth White.
8—4. LuGail, b. July 11, 1909; m. Alfred Major.
8—5. Bernice, b. July 10, 1911.
8—6. Beatrice, b. Sept. 21, 1913; m. Orville Steele.
8—7. Dorothy, b. Jan. 30, 1916.
8—8. Irene, b. Sept. 23, 1919.

7—4. Alfred E. Strickler, b. Aug. 13, 1879; m. Millworker. 122 Lamokin St., Chester, Pa. Child:
8—1. Raymond, b. Aug. 21, 1900; m. and lives at 215 F St. Sparrows Pt., Md.

7—5. Ella Strickler, b. Jan. 30, 1881; m. Wm. Rife (or Reif). Bellaire, R. 2, Ohio. Children:
8—1. Mildred, b. Dec. 18, 1910; m. James Glasgow.
8—2. Clyde (twin), b. Apr. 1, 1912.
8—3. Carl (twin), b. Apr. 1, 1912; m. Gladys McFadden.
8—4. Roxie, b. Feb. 11, 1914.
8—5. Anna Mae, b. Sept. 4, 1919.
8—6. Ernest, b. Nov. 3, 1922.

7—6. Anna V., b. Sept. 6, 1882; d. Apr. 9, 1932; m. Floyd Kappel.

5—8. Jesse Strickler, son of Isaac and Susanna Flory Strickler, b. Sept. 7, 1824; d. Feb. 21, 1864; m. Fanny Stoner, b. Aug. 6, 1830; d. Sept. 11, 1867; dau. Abraham and Lydia Funck Stoner of Conestoga Twp., Lancaster Co., Pa. Child:

6—1. Abraham F., b. May 16, 1857; d. Nov. 6, 1929; m. Winnie Breneman, b. Sept. 15, 1858; dau. Henry N. Breneman. Child:

7—1. Harry Joseph, b. Nov. 24, 1891. 63 Kennedy Place, Crestwood,

N. Y. Graduate of Millersville High School, 1907; State Normal School, 1910; with Woolworth Co. 4 years. Joined the army as a private in the infantry 1917, discharged as an army officer Oct. 20, 1919. Nov. 1, 1919 secured a position with the Hearst Organization. Is now the Executive Vice President of the International Circulation Company, a subsidiary of the Hearst Magazines, Inc. He m. (1) Marjorie Ann Kelley; d. Sept. 7, 1934; m. (2) Josephine Blake.

5—10. David F. Strickler, son of Isaac and Susanna Flory Strickler, b. Oct. 7, 1829; d. Nov. 20, 1899 (buried in Prospect Hill Cemetery, York, Pa.); m. Magdalena Myers, b. Jan. 1, 1834; d. Nov. 11, 1899. Children:

6—1. Isaac, b. Apr. 29, 1857; d. Mar. 7, 1864; buried at Mennonite Meetinghouse, Dover Twp., York Co., Pa.

6—2. Sevilla, b. Aug. 14, 1858; d. Sept. 21, 1859; buried in Prospect Hill Cemetery.

6—3. Barbara, b. July 26, 1860; m. Edward Doll. Child:

7—1. Katie, m. Edw. Harbaugh. No children.

6—4. Henry M.; m. Alice Strayer.

6—5. David, b. Mar. 23, 1865; m. Jennie Smallwood.

6—6. Agnes S., b. Oct. 16, 1867; m. Edw. Dalrymple. No children. Philadelphia, Pa.

6—7. William H.; m. Emma J. Heindle.

6—8. Elizabeth, b. Sept. 2, 1874; m. Ross Stallman. Philadelphia, Pa. Child:

7—1. Paul.

6—4. Henry M. Strickler, b. Sept. 13, 1862; d. Aug. 2, 1915; buried in Prospect Hill Cemetery; m. Alice Strayer; d. Mar. 30, 1923. Children:

7—1. Cornelia.

7—2. Percy. Children:

8—1. Charlotte.

8—2. Harold.

7—3. David; single.

7—4. Kathryn. Office Mgr. of David Forry Tobacco Co., York, Pa.

7—5. Maud; m. Ralph Dietz.

6—5. David M. Strickler, b. Mar. 23, 1865; d. May 31, 1938; m. Mary Jane Smallwood. Red Lion, Pa. Children:

7—1. Agnes; m. Lee Smith. York, Pa.

7—2. Viola; m. William Ernst. York, Pa. Child:

8—1. Henry Ernst.

7—3. Carroll.

7—4. Stanley.

7—5. Edward.

7—6. Arthur; single. York, Pa.

7—7. Preston. 127 E. Church St., York, Pa.

6—7. William H. Strickler, b. Dec. 30, 1869; m. Emma J. Heindle, b. Aug. 21, 1872. 331 Carlisle Ave., York, Pa. Child:

7—1. George Wm.; b. Nov. 27, 1892. 1033 E. Market St., York, Pa. Merchant. m. Hattie Miller, b. May 4, 1892. Children:

8—1. Willis G., b. Jan. 25, 1912.

8—2. Millard L., b. Mar. 15, 1913.

4—5. Peter Strickler, son of Peter and Nancy Groom Strickler, b.

Dec. 11, 1791; m. Catherine Grubb, b. (?); d. May 18, 1871; dau. of Michael Grubb. Peter lived in Fairview Twp., York Co., Pa. Children:

5—1. Thomas Strickler, b. July 16, 1820; d. 1901; m. Martha Vandervander, b. 1824; d. 1900. Children:

6—1. Vandervander.

6—2. Ross.

6—3. Reese.

6—4. Alice.

6—5. Thomas.

6—6. Henry, b. Feb. 7, 1848; d. June 26, 1932. A Civil War veteran. m. Mary Mouls, b. Mar. 7, 1859. Children:

7—1. Thomas J., b. Nov. 7, 1882; m. Sarah Langdon who d. 1909. Child:

8—1. John L., b. Jan. 17, 1909; m. Maxine D. McNold, Nov. 15, 1908.

7—2. Lester Haupt, b. Sept. 22, 1891.

7—3. Dean Dewalt, b. Feb. 23, 1889. Ice Cream Manufacturer. Huntingdon, Pa.

6—7. Mollie; m. Mr. Haupt.

5—2. David Strickler, b. Mar. 11, 1822; d. 1870; m. Eliza ———. Huntingdon Co., Pa. Children:

6—1. Mary.

6—2. Laura.

6—3. David.

6—4. Maggie; d. July 9, 1883.

6—5. Alice.

6—6. William.

6—7. Cora.

5—3. Elizabeth Strickler, b. Oct. 3, 1824; m. Silas Lang. Children:

6—1. Albert. Nebraska.

6—2. Laura.

6—3. Nettie.

6—4. Albert.

6—5. David.

5—4. William Roberts Strickler, b. Aug. 12, 1827; m. Eliza J. Vandervander.

5—5. Peter Strickler, b. July 24, 1830. Farmer in the West. d. Feb. 22, 1887, in Shiloh, Richland Co., Ohio. Enlisted Feb. 20, 1864, pvt., Co. M, 22nd Penna. Cavalry, July 20, 1865; transferred to M, 3rd Provisional Penna. Cavalry. Discharged Oct. 31, 1865, private. m. Mary McDonough; d. Oct. 1895. No children.

5—4. William Roberts Strickler, son of Peter and Catherine Grubb Strickler, was born Aug. 12, 1827 in York Co., Pa.; d. July 3, 1901, in Huntingdon, Pa. As a young man he engaged in farming, later relinquished farming and went to McConnellstown, Huntingdon Co., Pa., where he joined his brother, Thomas, who was also engaged in a business—plastering. In 1868 he moved his family to Huntingdon and became a member of the firm of T. G. Strickler & Co., contracting plasterers and decorators, and continued this connection until his retirement from active business several years prior to his decease.

He enlisted in the Union Army, Aug. 7, 1862, as a private at Huntingdon, Pa., in Co. F., 125th Regt., Penna. Infantry. He was wounded in the

battle at Antietam, Md., Sept. 17, 1862, and discharged May 18, 1863, private, with company. Personal description at enlistment: "5′ 11″, light complexion; eyes, light; hair, light. m. Eliza J. Vandervander; dau. John Vandervander." (Correction: *Vandevander.*) Children:

6—1. John U., b. Dec. 6, 1857; d. y.
6—2. George W., b. Dec. 16, 1855; d. May 11, 1883.
6—3. David E., b. Aug. 9, 1853; d. y.
6—4. Grace C., b. Jan. 28, 1868; d. y.
6—5. Nancy Jane, b. Oct. 20, 1859; d. about 1924.
6—6. Juniata O., b. Oct. 13, 1861; d. 1919.
6—7. William W., b. Mar. 19, 1864.
6—8. Martha Alice, b. Apr. 19, 1866; d. Sept. 18, 1916.
6—9. Harriet M., b. Nov. 20, 1870; m. Wm. Naight.
6—10. Florence B., b. Oct. 5, 1877; m. James M. States.
6—11. Fannie R., b. Mar. 1, 1880; m. Clyde E. Logan.

7—7. William Watson Strickler was born at McConnellstown, Huntingdon Co., Pa., Mar. 19, 1864. He obtained his education in the Public Schools of Huntingdon; engaged in newspaper work as an apprentice in 1881 on the Huntingdon "Monitor." Married Laura J. McIlroy; dau. Jackson and Deliah (Bell) McIlroy. Child:

8—1. Harry W., b. May 2, 1887.

4—7. Thomas G. Strickler, b. Sept. 18, 1797; d. Feb. 13, 1847; m. Catherine Ketterman, b. Aug. 15, 1806; d. 1887; dau. Andrew and Elizabeth Ketterman, York Co., Pa. Children:

5—1. Peter, b. Jan. 8, 1824; d. Sept. 15, 1905; buried in Prospect Hill Cemetery, York, Pa. Pvt., Co. K, 45th Regt., Pa. Vol. m. ————. Child:

6—1. George.
5—2. Emily; m. Alfred Cook.
5—3. Thomas G., b. Apr. 10, 1828; m. (1) Ann Duvales; (2) Anna Reynolds.
5—4. Elizabeth, b. Apr. 8, 1830; d. 1907; m. Stephen Walling.
5—5. Andrew, b. Feb. 1832; d. Nov. 21, 1851.
5—6. Anna, b. 1834.
5—7. Susan, b. 1836; m. Wm. Shelly. Children:
6—1. Lydia; m. Geo. Metzell.
6—2. Lizzie; m. Chas. Coll.
6—3. Andrew; m. Laura Mann.
5—8. Alexander; m. Maggie C. Webb.
5—9. John; m. Amelia Stair. Child:
6—1. Maria J.; m. J. Wm. Jones.
5—10. Lydia, b. Apr. 16, 1843; d. Apr., 1927; m. James Metzell. Children:
6—1. Blanche.
6—2. Elizabeth.
6—3. Thomas; d. Sept. 29, 1935; m. Annie Alwine.
6—4. Lila.
6—5. Catharine.
5—11. Jacob, b. Apr. 7, 1846; d. y.

5—2. Emily Strickler, b. Aug. 23, 1826; d. Apr. 5, 1917; m. Alfred Cook; d. Jan. 30, 1895. Linburg Ave., York, Pa. Roman Catholic Church. Children:

6—1. Charles A., b. Mar. 13, 1846; d. May 6, 1864.
6—2. Richard T., b. May 26, 1848; d. 1919; m. Kate Hurley.
6—3. Clara J., b. Aug. 28, 1850; d. May 6, 1864.
6—4. George W., b. July 4, 1852; d. y.
6—5. Mary C., b. Aug. 31, 1854; d. y.
6—6. James B., b. Dec. 17, 1856; d. in infancy.
6—7. Elizabeth A., b. Apr. 18, 1858; m. Anthony V. Leilvin, Washington, D. C.
6—8. Alfred S., b. Oct. 20, 1860.
6—9. Flora V., b. Nov. 21, 1862; d. Dec. 8, 1898.
6—10. Mary C., b. Apr. 15, 1865; d. Mar. 8, 1832.
6—11. William G., b. Jan. 14, 1867; d. y.
6—12. Ira A., b. Dec. 4, 1869; d. y.
6—13. Clara E., b. Jan. 16, 1874; m. Edward Fuhram.

5—8. Lieut. Alexander Strickler, b. May 8, 1838; d. Mar. 25, 1915, in York, Pa. Enlisted Sept. 1, 1861, 1st Sergeant E., 87th Regt., Penna. Inf.; discharged Oct. 13, 1864, 1st Lt. E., 87th Regt., Penna. Inf. Personal Description: "Height, 5′ 6″; complexion florid; eyes, dark; occupation, iron moulder." m. Margaret C. Webb (1846-1899). Buried in Prospect Hill Cemetery, York, Pa. Children:

6—1. Jennie; m. Arndt.
6—2. Ida K.; m. Walter Spangler.
6—3. Adeline C.; m. James Sibbet.
6—4. Susan R.; m. Clarence Sechrist.
6—5. Mary E.; m. Joseph Beaverson.
6—6. Hope W.; single.

5—9. John Strickler, b. June 1, 1840; d. Aug. 28, 1926; m. Amelia Stair, b. Apr. 28, 1840; d. Aug. 1, 1922; dau. George and Maria (Wall) Stair. G. A. R. Treasurer of York, Pa. (1908-1912); Pres. of Fire Co. (1898-1917); served as Chief of the Dept. Presented a silver loving cup at his retirement. Trustee of Trinity Ref. Church (1887-1917). Child:

6—1. Maria Julia, b. June 12, 1877; m. Wm. Jones, b. Jan. 23, 1876. 33 N. Penn St., York, Pa. Children:

7—1. Amelia C., b. May 1, 1898; m. Philip H. Small.
7—2. Mary Julia, b. Oct. 23, 1901; m. Oscar F. Larsen. Ames, Ia. Children:

8—1. Fred, b. Apr. 27, 1921.
8—2. Carl, b. Aug. 10, 1934.

7—3. John, b. Mar. 3, 1903; m. Lulu C. Clark. Child:

8—1. John, b. Aug. 5, 1926.

7—4. Dorothy K., b. Jan. 13, 1908; m. Francis J. Krichten.
7—5. Fanny M., b. May 23, 1911; m. Erwin Schraeder.
7—6. J. William, Jr., b. Aug. 19, 1919.

Abraham Strickler of Bucks County

3—5. ABRAHAM STRICKLER, son of Jacob and Elizabeth (Halsworth) Strickler, b. July 18, 1761; was baptized Oct. 18, 1761; m. Barbara Ramer, who d. at the age of 90 in 1872. Barbara went in a blue covered wagon to Canada with her brother Peter in 1825. They had the cows tied on behind the wagon. The journey was made in two weeks. She took the

children along. Abraham, the father, who did not wish to go along, remained in Bucks Co. Children:

4—1. John, served in the Civil War; found later living in Michigan.

4—2. Abraham; m. Polly Clarey.

4—3. Magdalena, b. Nov. 22, 1804; m. Dec. 24, 1822, to Geo. Fretz of Bucks Co. They had 13 children. (See Fretz History.)

4—4. Elizabeth; m. Francis Pike.

4—5. Catherine; m. Christian Barkey (Berkey).

4—6. Daniel, b. Jan. 25, 1820; d. Jan. 26, 1904 (reared by his uncle Peter Ramer from 1827); m. (1) Christina Byer, b. May 17, 1828; d. June 2, 1857; m. (2) Nov. 18, 1857, Elizabeth Henderson, b. Apr. 6, 1830, at Whitchurch, Ont.; d. Feb. 15, 1900. Farmer and pump maker. Christian Church. Children of first marriage:

5—1. Anna Strickler, b. June 27, 1850; d. Mar. 19, 1892; m. Menno Nighswander. Children:

6—1. Alymer, b. Oct. 13, 1871.

6—2. William Austin, b. May 24, 1883. Church Deacon. Freemason. Connected with the Toronto Telegram News. m. Katherine J. Forbes. Children:

7—1. Ruth, b. Jan. 29, 1915; m. Albert Emsley, June 17, 1939.

7—2. Forbes, b. Dec. 16, 1916. Linotypist.

5—2. Susannah Strickler, b. June 17, 1852; m. Elijah Wismer. Scientific Farmer. Musician. Children:

6—1. Charles W., b. Sept. 5, 1872. Scientific Farmer; Dairy Business and Real Estate. m. Josephine Bruels.

6—2. Ella Elizabeth, b. Dec. 22, 1875; m. Donald Douglas. Supt. of Agriculture farm for 20 years at Guelph, Ont., then went to Edmonton, Alta., where he supervised ten government farms. "Bonny View," Markham, Ont.; the former Susanah S. Wismer homestead. Child:

7—1. Walter, b. Apr. 21, 1896; m. Lela Banbury. Child:

8—1. Donald, b. Oct. 10, 1921. Royal Air Force.

6—3. Ina Augusta, b. Apr. 26, 1881. Teacher; Principal of Putnan Public School; interested in Creative Art, Vocational Life Guidance, religion and metaphysics, genealogy; D. A. R. m. Mildred Badgero; graduate of Markham and Stratford Business College, where he taught later. Manager of one Electric Line and purchasing agent for three. Public Accountant. Children:

7—1. Charles A., b. July 9, 1906; d. y.

7—2. Florida Evelyn, b. Sept. 15, 1909. Graduate of Syracuse University, Premedical and Liberal Arts; student in voice; Eastman's Music School Director of special programs in American Music, Concerts in New York City, Rochester, and Charlottesville, Va. Republican.

6—4. Edith M., b. 1884; d. 1917; m. John Clement.

5—3. John Doner Strickler, b. Sept. 10, 1854.

5—4. Barbara Strickler, b. 1856; d. in infancy.

Children of Second Marriage of Daniel Strickler

5—1. Christina, b. Jan. 7, 1860; d. Feb. 1904; m. B. S. Chilcott.

5—2. Ora Carlton, b. Jan. 7, 1863.

5—3. Abraham Franklin, b. Jan. 3, 1873.

5—2. Ora Carlton Strickler, son of Daniel and Elizabeth (Henderson) Strickler, was born Jan. 7, 1863, at Markham, Ont.; d. Mar. 12, 1928. Grad-

uated from the University of Michigan in 1885. He was appointed a member of the Board of Regents of the University of Minnesota, 1900 to 1906. Member of the American Col. of Surgeons. In 1888 and 1889 he did graduate work in Berlin. President of the state board of medical examiners in 1898, and for many years was surgeon for the Minnesota and St. Louis Railway Co. at New Ulm, Minnesota, and also for the Chicago and Northwestern Railway Co. He was vice president of the State Bank of New Ulm at the time of his death. Member of the Masonic Lodge, including Chapter, Scottish Rite and Shrine of Zuhrah Temple, Minn. Physician and surgeon, Loretto and Union Hospital, New Ulm.

On Dec. 5, 1888, he m. (1) Emilie Doehne, b. Oct. 17, 1866, at New Ulm, Minnesota; dau. Geo. and Anna Doehne; d. Apr. 4, 1918; m. (2) Carrie E. Purdy, b. Nov. 20, 1871; dau. Horace and Sarah (Bristol) Purdy. Children of first marriage:

6—1. Vera Eleonora, b. Apr. 13, 1890; unmarried. Graduated from the University of Minnesota in 1911 with a degree of Bachelor of Arts in Education. She taught German (her major in college) and other subjects in Minnesota high schools, one year at New Ulm, Minnesota. In 1921 she went to Columbia University for a year of study and was given a Secretarial Certificate for College Graduates in 1922. She did secretarial work in a trust company like her sister and then returned to teaching commercial subjects in one of the St. Paul high schools, where she is still teaching.

6—2. Leola May, b. Mar. 30, 1895; unmarried. Graduated from the University of Wisconsin with a Bachelor of Science degree (B. S.) in 1916. Her major was Domestic Science. In 1921 she went to Columbia University for a year of study in business subjects and earned a Secretarial Certificate for College Graduates in Feb., 1922. For four years she was employed in a Trust Company and then returned to teaching (she had taught one year after graduating from college), this time teaching commercial subjects, in Marshall, Minnesota, for three years and since then in St. Paul, Minnesota in the high school.

5—3. Dr. Abraham Franklin Strickler, son of Daniel and Elizabeth (Henderson) Strickler, was born Jan. 3, 1873. Graduated from Ann Arbor, Mich., Medical School, June, 1898. The year following he was at St. Peter State Hospital, St. Peter, Minn., as physician on the men's side. He was sent to the Rochester State Hospital, where he was assistant superintendent for about six months; then moved to New Ulm and was in partnership with his brother, Dr. O. C. Strickler; m. Dr. Mary E. Ransom, b. May 25, 1873; dau. of Dr. S. W. Ransom, Dodge Center, Minn. Dr. Strickler and his bride went to Europe, where he did graduate work in Vienna. On returning, they located at Sleepy Eye and practiced medicine together. Dr. Mary R. Strickler graduated at the University of Minnesota in June, 1898, and met her husband at the St. Peter State Hospital.

During the World War, Dr. Frank Strickler volunteered and was located at the Ft. Riley, Kansas, training camp; was later moved to Camp Kearny, San Diego, Calif.; again moved to San Francisco and had charge of the Psychiatry Dept. in Letterman General Hospital at the Presidic. Later he was moved to Camp Lewis, Tacoma, Wash., and had expected to be sent with the Division at any minute to the front when the Armistice was signed. He soon began to break down and died with carcinoma of the sigmoid and

general metastisis after several operations at Rochester, Minn. He died Sept. 12, 1927. Member of the Congregational Church. Child:

6—1. Elizabeth, b. July 25, 1901; m. Oct. 25, 1922, to Chas. Armstrong Wing; reside at Wing Orchards, Medford, Oregon. Children:

7—1. Acacia Jean, b. Sept. 15, 1923.

7—2. Charlotte Ann, b. July 27, 1928.

3—7. JOSEPH STRICKLER, son of Jacob and Elizabeth (Halsworth) Strickler, was born in Bucks Co., Pa., June 8, 1767; d. Apr. 21, 1840; m. Barbara ————, b. Mar. 18, 1769; d. Aug. 23, 1823. Lived in or near Philadelphia, Pa. Children:

4—1. Mary, b. Aug. 11, 1796; m. Thos. Fox Probasco.

4—2. Joseph, b. July 28, 1798; d. y.

4—3. Serick, b. Aug. 25, 1799.

4—4. Bernard, b. Oct. 25, 1804.

4—5. Joseph, b. Feb. 2, 1807.

4—6. Elizabeth, b. July 18, 1810; m. Wm. Denny.

4—7. George Washington, b. July 24, 1813; lived in Maryland.

The above record of Joseph Strickler is in possession of Mrs. Ada L. P. Taylor, Selma, Calif., who also has a cane and chest brought to America by her ancestors.

4—1. Mary Strickler, b. Aug. 11, 1796; d. July 24, 1877; m. Thomas Fox Probasco; d. Feb. 19, 1893. They are buried in Union Baptist Church graveyard, Marion Co., Mo.

The Thomas Fox Probasco family consisting of himself, his wife, Mary, their eldest son, Joseph, and Mary's father, Joseph Strickler, left Philadelphia the last of April or first of May, 1836, for the West intending to go to Galena, Ill., where lead mines were being developed, but in St. Louis they met Col. Wm. Muldrow, whom they had seen in Philadelphia in 1835 when he was soliciting funds and settlers for Marion City, Mo., his then pet scheme. Col. Muldrow urged them to go up the Mississippi River to Marion City where he assured Probasco he could find plenty work at his trade of carpentering. They went to Marion City but heavy snows fell during the winter of 1836, and spring thaws of 1837 made such high water that most of the settlers sought higher ground near West Ely; among them the Probasco family, where they lived until spring of 1842 when they moved "upon the prairie" near Union Baptist Church where they made their home until 1906. Children:

5—1. Joseph Strickler, b. Jan. 16, 1836; d. Apr. 20, 1846.

5—2. William Griffith, b. Nov. 1, 1837, near West Ely, Mo.; d. Apr. 23, 1922, in Exter, Tulare Co., Calif. He grew to manhood in Union Twp., Union Co., Mo.; m. Sarah Josephine Bashore; d. Nov. 12, 1930. They are buried in Exter Twp. cemetery. Children:

6—1. Ada Lee, b. Mar. 26, 1865; m. Allyn Ozias Taylor.

6—2. Mary Elizabeth, b. May 26, 1868; m. Cecil Dawson, Monroe City, Mo. Callahan, Fla. Children:

7—1. Bessie Irene, b. Oct. 15, 1904.

7—2. Ada Ruth, b. Mar. 4, 1908; m. Rufus Higginbotham.

6—3. William Thomas, b. Sept. 11, 1871; m. Mrs. Nancy (Bishop) Livermore. Child:

7—1. Wm. Truett, b. May 26, 1927.

6—4. Sarah Drusilla, b. Mar. 21, 1877; d. Sept., 1879.

6—5. John Griffith, b. Jan. 1, 1881; m. Henrietta Viola Epker. Child:
7—1. Edith, b. Apr. 12, 1906; m. Ralph Cox. Children:
8—1. Viola, b. Mar., 1923.
8—2. Ralph, b. Dec., 1924.
8—3. Billie, b. 1931.
7—2. William Frederick, b. Oct. 29, 1908; d. Mar., 1916.
7—3. Clarence Herman, b. Oct. 4, 1909.
7—4. Mildred, b. July 1911; m. Al Martin. Child:
8—1. Donna Lee, b. Sept. 28, 1935.
6—6. Robert Emery, b. Sept. 19, 1884; m. Arabella Hester. Children:
7—1. Mariel, b. Aug., 1909.
7—2. Martha, b. Nov., 1918.

6—1. Ada Lee Probasco, dau. Wm. Griffith Probasco and Sarah Josephine (Bashore) Probasco; b. Mar. 26, 1865; m. July 20, 1887, to Allyn Ozias Taylor, b. Mar. 10, 1862; son of Eld. Caleb S. Taylor and Lucinda A. (Smoot) Taylor. Selma, Calif. Children:

7—1. Ada Elizabeth Taylor, b. Sept. 22, 1888; m. Henry R. Gutzwiller. Children:

8—1. Henry Carl, b. Apr. 29, 1910. Had his name legally changed to Henry Carl Taylor in 1931 or 1932 in Dept. 4, Superior Court, County of Fresno, State of Calif., by Judge H. Z. Austin. He m. Gretchen J. Barthold. He d. in war in 1919. Buried in St. Helena, Calif.

8—2. William Allyn, b. May 19, 1911; m. Loretta Sylvia Szymauski.
8—3. Ada Lee, b. June 5, 1916; m. (2) James Moses Berry.

7—2. Allyn Ozias Taylor, Jr., b. Aug. 26, 1891. World War. Aviation. m. Phoebe Barnsley, Sheffield, Eng., b. June 5, 1893. He was in service in Eng. Dept. of Aviation. Demobilized July, 1919. Children:

8—1. Mona Lee, b. July 29, 1920.
8—2. Frank Barnsley, b. Oct. 27, 1921.
8—3. William Dale, b. Jan. 24, 1925.
8—4. Thos. Roberts, b. May 5, 1926.
8—5. John Henry, b. Jan. 13, 1928.
8—6. Joan, b. Nov. 14, 1929.
8—7. Phoebe Jane, b. Dec. 20, 1932.

7—3. Mary Josephine Taylor, b. Sept. 14, 1893; m. Jas. Everett Dean, b. Sept. 22, 1888. Children:

8—1. James Talmadge, b. June 10, 1921.
8—2. Thomas Forman, b. Dec. 30, 1922.
8—3. Olive Mary, b. Apr. 12, 1924.
8—4. Marion Lee, b. June 19, 1925.

7—4. Leander Ward Taylor, b. Sept. 24, 1895; d. in infancy.
7—5. Joseph Strickler Taylor, b. and d. Nov. 17, 1896.

7—6. Alice Taylor, b. Sept. 23, 1898; m. John Christian Melchoir. Children:

8—1. Mary J., b. Apr. 21, 1921.
8—2. Nancy E., b. July 23, 1923.

7—7. Lucy Mildred Taylor, b. Oct. 11, 1900; m. Keith Craig Wallace. Children:

8—1. James T., b. Oct. 13, 1930.
8—2. Bruce Allyn, b. Apr. 5, 1934.

4—4. Bernard Strickler, b. Oct. 1, 1804; d. 1863; son of Joseph and

Barbara Strickler; m. Susan McMullin; dau. Wm. and Mary (Sipler) McMullin. Children:

5—1. Mary Ann, b. 1827.

5—2. Alfred, b. 1831; d. 1864. Will registered in Philadelphia, on Oct. 8, 1864. Mentions his mother, Susan Strickler; a son, Thomas, a minor, his brother Charles to be guardian of Thomas; a sister Alice; and Mary Ann McMullin, a half-sister. Lived in Bensalem Twp.

5—3. Charles, b. 1834; a carpenter.

5—4. Alice A., b. 1844; m. John Y. Daniels. Children:

6—1. Meta.

6—2. Bernard.

6—3. Charles.

6—4. George.

5—5. Thomas.

CHAPTER II

Henry Strickler, Columbia, Lancaster County

Heinrich Strickler emigrated from Switzerland, sailing from Rotterdam on the ship, *Friendship* of Bristol, John Davies, Master; arrived at Philadelphia and qualified Oct. 16, 1727.

He settled in Lancaster County, purchasing a farm of 200 acres in Hempfield Twp., one mile east of Columbia, which at present is in a fine state of cultivation and owned by the Houston Estate, Philadelphia, a kin of the Stricklers. The third home erected on the premises by Jacob Strickler in 1803 is well preserved. It is a stone house of expert masonry, 90 feet long and 50 feet wide, contains 14 rooms, deep windows. A winding stairway leads from the kitchen to the third floor. Several open fireplaces and halls of unusual width characterize the home. A veranda, 90 feet long and 12 feet wide extends the whole length of the east side of the home.

A substantial stone wall has recently been erected around the cemetery on the farm in which repose the remains of the Stricklers and others, including slaves owned by him.

Heinrich Strickler married Susanna Stouffer, who died Feb. 3, 1758. Henry died May 5, 1761. His will is on file at Lancaster and is dated May 2, 1761, probated May 13, 1761; executors were Henry Strickler and Henry Neave (Neff) Will Book B, Vol. 1, p. 377. Children:

2—1. John Strickler; d. in Windsor Twp., York Co., in 1777.

2—2. Henry; d. in York Co., Hellam Twp., in 1792.

2—3. Jacob; d. in Fayette Co., Pa., in 1803.

Two daughters are mentioned in the will, but their names are not given and nothing is known of them.

Will of John Strickler deceased proved the 11th day of Mar. 1777:

IN THE NAME OF GOD AMEN. I John Strickler of Windsor Township, York County and Province of Pennsylvania yeoman being very sick and weak in body but of perfect mind and memory thanks be given unto God, calling unto mind the mortality of my body do make and order my last Will and Testament and as taking such worldly estate, I give, devise, dispose of the same in the following manner, and form: First, that all my lawful debts be paid by my executors, they to dispose of as much of my movable estate as to pay debts, and the remainder of my estate I give in the hands of my wife Mattanah until my daughter Susanna comes of age and further, I give to Magdalena my wife the half of my whole estate, my dwelling house and the half of all my lands and the half of my movable estate during her natural life, and further I give unto my only daughter Susanna the other half of my lands and movable estate to take and have full possession there of when she comes to the age of 18 years and further that after the decease of my wife Magdalene my daughter Susanna to have all my lands and tenements to her, her heirs and assigns forever and also my movable Estate and that my father-in-law, John Smith, shall have a privilege in my dwelling house as long as he shall live and further I do appoint Samuel Landis and Jacob Strickler to be my executors of this my last Will and Testament and do

hereby utterly disallow and revoke all former wills and testaments and confirm this and no other to be my last Will and Testament. In witness whereof I have thereunto set my hand seal this 22nd day of Feb. in the year of our Lord 1777.

x (mark)
John Strickler

Signed and sealed and declared by the said witnesses Paul Schaeffer, Jacob Houseman, Lawrence Hershner.

Descendants of John and Magdalene (Smith) Strickler

(John, son of Henry, the immigrant of 1727)

On the first day of Nov., 1756, Henry Strickler of Hempfield Twp., Lancaster Co., bought of Benjamin Bucher and wife Annie, a tract of land containing 321 acres with the usual allowance of six acres, per hundred for roadbeds, etc. This land is now located in Lower Windsor Twp., York Co., Pa., formerly in Hellam Twp.

The records show further that on the 27th day of June, 1761, Henry Strickler and Henry Neff, executors of the last Will and Testament of Henry Strickler, the immigrant of 1727, sold the same tract to John, brother of Henry, the Executor, and his wife Magdalene.

2—1. John Strickler; d. Feb. 22, 1777, son of Henry and Susanna (Stauffer) Strickler of Lancaster Co. He married Magdalene Smith. Child:

3—1. Susanna Strickler, b. Nov. 26, 1765; d. Apr. 4, 1831; m. Abraham Hartzler; son of John Hertzler who arrived in America, Nov. 3, 1750, on the ship, *Brothers*; John Thompson, Captain from Rotterdam, Holland, last from Cowes.

John Hertzler settled in Lancaster Co., Pa. Later the name was changed to Hartzler. The heads of the family were members of the Mennonite Church. Their son Abraham Hartzler was born in Lancaster Co., Sept. 29, 1755; d. Oct. 3, 1818; m. Susanna Strickler and had the following children:

4—1. Magdalene, b. July 19, 1787.
4—2. Barbara, b. Oct. 25, 1790; single.
4—3. Elizabeth, b. Oct. 18, 1793; m. Adam Paules.
4—4. Sarah, b. March 8, 1796.
4—5. Jacob, b. Aug., 1799; m. Magdalene Kaltglesser.
4—6. Susanna, b. Feb. 1, 1805; m. Andrew Brubaker.
4—3. Elizabeth Hartzler; m. Adam Paules. Children:
5—1. Sarah Paules, b. Nov. 5, 1816; d. Feb. 1, 1899; m. Joseph Dietz.
5—2. John, b. June 17, 1818; m. Lydia Paules.
5—3. Lydia; d. in infancy.
5—4. Jacob; m. Juliana Keller.
5—5. Leah; m. William Blessing.
5—6. Samuel, b. Mar. 10, 1828; m. Henrietta Jacobs. No children.
5—7. Maria.
5—8. David, b. Aug. 20, 1835; m. Elizabeth Keller.

5—4. Jacob Paules, b. May 14, 1823; d. Sept. 16, 1849; m. Juliana Keller; dau. Peter Keller. Child:

6—1. Reuben Paules, b. Dec. 12, 1848. Teacher; prominent in business and church circles; elder in Heidelberg Reformed Church, York, Pa.

m. Jane Gilbert, b. Nov. 14, 1848; d. Aug. 22, 1916; dau. Joseph Gilbert. Children:

7—1. J. Mark Paules, b. Dec. 17, 1873; m. (1) Susan Fauth; dau. John Fauth; m. (2) Ida Cormeny; dau. Jacob Cormeny. Delroy, Pa. Lutheran. Children:

8—1. Roy, b. Nov. 24, 1895; m. Charlotte Schubert; dau. George Schubert. Miami, Fla. Lutheran. Child:

9—1. Alfred, b. Feb. 15, 1932.

8—2. Lawrence R., b. Nov. 26, 1897; m. Estella Gross; dau. Oliver D. Gross. York, Pa. Lutheran.

8—3. Julia A., b. Dec. 9, 1900; m. John L. Mayer; son of Lawrence Mayer. York, Pa. Child:

9—1. Florence, b. June 9, 1928.

8—4. Margaret V., b. Feb. 17, 1903.

8—5. Anna M., b. May 15, 1906; m. Raymond Gundrum. York, Pa. Child:

9—1. Susanne, b. July 11, 1928.

8—6. Ruth E., b. Aug. 24, 1910.

7—2. Annie Paules, b. May 9, 1876; m. Charles H. Dietz; son of Jacob L. Dietz. Hellam, Pa. Children:

8—1. Penrose, b. Feb. 15, 1897; m. Miriam Watson. Baltimore, Md. Children:

9—1. Anna, b. Feb. 10, 1922.

9—2. Penrose, Jr., b. Oct. 10, 1926.

8—2. Marguerite, b. July 18, 1899; m. Earl H. Burgard. Teacher. Wilkinsburg, Pa. Reformed Church.

8—3. Viola V., b. Mar. 17, 1904.

8—4. Verna M., b. Aug. 23, 1905. She and Viola reside in York, Pa. They are active members of Emanuel Reformed Church.

7—3. Robert N. Paules, b. Oct. 24, 1877; m. Fannie Cormeny; dau. Jacob Cormeny. Children:

8—1. Grace, b. Jan. 10, 1907. Teacher.

8—2. Dale, b. June 18, 1916.

7—4. Rufus, b. 1879; d. in infancy.

7—5. Carrie, b. May 21, 1881; m. Winfield Becker. No children. Active in all auxiliaries of Heidelberg Reformed Church. York, Pa.

7—6. Charles Paules, b. Nov. 19, 1885; m. Belle Z. Russell; dau. Henry Russell. Child:

8—1. Byron H., b. June 21, 1911; m. Viola Sampson; Ft. Laramie, Wy. Presbyterian. Children:

9—1. Lillie M., b. June 5, 1932.

9—2. Clifford M., b. Aug. 29, 1933.

5—2. John Paules, b. June 17, 1818; d. Oct. 24, 1868; m. Lydia Paules, b. June 7, 1822. Children:

6—1. Benjamin Paules; m. Angelina Neff; dau. of Henry Neff. Children:

7—1. Lottie; m. Simon Snyder; son of Eli Snyder. Child:

8—1. Floyd; m. Jennie Paules.

7—2. Jennie N.; m. Henry Grove; son of Adam Grove. Red Lion, Pa.

7—3. Irwin; m. Mary Holtzinger; dau. of Geo. Holtzinger.

7—4. Myrtle; m. Claude Geisey.

6—2. Annie E. Paules, b. Dec. 29, 1848; d. July 11, 1907; m. Amos Myers. Child:

7—1. Elmer; m. Flora Gable; dau. of Jacob Gable.

6—3. Jacob Paules, b. Mar. 4, 1850; m. Cordelia Armstrong. No children.

6—4. Eliza Jane Paules, b. Apr. 16, 1852; m. David Maish. Longstown, York Co., Pa. Children:

7—1. Emory.

7—2. Claude.

6—5. Alice L. Paules, b. Mar. 11, 1858; d. June 8, 1919; m. Reuben Busser; son of Jacob Busser. Children:

7—1. Kurwin.

7—2. Hattie; m. Edw. Saul. York, Pa. Children:

8—1. Spurgeon S.

8—2. Emma S.; m. Levi Brennaman.

8—3. Harvey S.; m. Annie Hunt.

8—4. Earl; m. a Miss Keesey.

8—5. Saul.

8—6. Curvin.

8—7. Sadie.

8—8. Deborah.

8—9. Mary.

8—10. Chauncy.

6—6. Sarah Paules, b. Apr. 27, 1859; m. David Kauffman. No children.

6—7. Ellen Paules, b. Apr. 2, 1862; m. David Martin. Child:

7—1. Beatrice; m. Spurgeon Snyder. Red Lion, Pa. Children:

8—1. Dorothy, b. Nov. 4, 1912.

8—2. Wm., b. Oct. 6, 1918.

5—5. Leah Paules, b. Nov. 25, 1826; d. Nov. 20, 1901; m. Wm. Blessing; son of Henry Blessing. Children:

6—1. Henry Blessing; m. Elizabeth Dice. Children:

7—1. Edward.

7—2. John.

7—3. Ida.

6—2. J. Milton Blessing, b. Feb. 7, 1853; d. May 26, 1896; m. Sarah J. Keller, b. Dec. 6, 1851; dau. John and Eliza (Leber) Keller. Children:

7—1. Mary A., b. May 18, 1874; m. Chas. H. Berryman, b. Feb. 16, 1874; son of Samuel Berryman. Bluefield, W. Va. Children:

8—1. Charlotte, b. Feb. 24, 1899. Teacher in Marshall College, Huntington, W. Va.

8—2. Kathleen M., b. May, 1900; d. in infancy.

7—2. Clarence E.; m. Bessie King. 121 Summit Ave., Bywood Heights, Upper Darby, Pa. Children:

8—1. Charles.

8—2. Lillian.

7—3. David F.; m. Henrietta Blouse. Philadelphia, Pa.

7—4. John E.; d. May, 1896.

7—5. Harry A., b. Feb. 3, 1880. Philadelphia, Pa.

7—6. George E. (twin). 3212 Pinehurst Ave., Pittsburgh, Pa.

7—7. Anna (twin).

7—8. Helen.
7—9. Elsie J.; m. H. G. McAllester. 1506 S. 12th St., Harrisburg, Pa.
6—3. Sylvester C., b. June 26, 1866; d. Nov. 21, 1915; single.
6—4. Elizabeth C., b. Nov., 1871; m. Ernest Zimmerman of Johnstown, Pa. Child:
7—1. Ernest, Jr., b. Dec. 25, 1896; m. Urline Wolf; dau. of Joseph Wolf. York, Pa. Reformed Church.
5—7. Maria Paules; d. Mar. 23, 1910; m. George Rathfon, b. 1820; d. Feb. 22, 1890; lived in Wrightsville, Pa. Children:
6—1. Jacob, b. Aug. 23, 1867; d. May 13, 1912.
6—2. Elizabeth.
6—3. William; d. June 18, 1882.
6—4. Marian, teacher in the Wrightsville schools; m. F. D. Chadwick. Princeton, N. J.
5—8. David E. Paules, b. Aug. 20, 1835; d. Dec. 27, 1867; m. Elizabeth Keller; dau. of Peter Keller. Lower Windsor Twp., York Co., Pa. Children:
6—1. Ottis Paules, b. Aug. 5, 1861. Delroy, Pa. An elder in the Canadochly Reformed Church. m. (1) Mary E. Leber, b. Oct. 19, 1866; d. Oct. 13, 1890; m. (2) Mary B. Brown. Children:
7—1. Maggie A., b. July 27, 1885; m. George Barley. Children:
8—1. Viola, b. Oct. 10, 1913.
8—2. Blanche R., b. Jan. 4, 1915.
8—3. Ruth, b. Apr. 11, 1917.
8—4. George, b. Dec. 30, 1918.
8—5. Mary E., b. Mar. 21, 1924.
7—2. Carrie E.; m. Charles E. Kline. Delroy, Pa. Children:
8—1. Martha, b. Dec. 17, 1905; m. Harry Myers. Child:
9—1. Gerald.
8—2. Warren, b. June 17, 1913.
8—3. David, b. May 22, 1915; d. y.
8—4. Naomi, b. July 1, 1918.
8—5. Allen, b. Oct. 15, 1919.
8—6. Betty, b. May 1, 1921.
8—7. William, b. June 23, 1924.
8—8. Sterling, b. Nov. 14, 1926.
8—9. Glenn.
7—3. Mary L., b. Oct. 9, 1897; m. Melvin L. Gilbert. Delroy, Pa. Children:
8—1. Marlyn, b. Mar. 29, 1920.
8—2. Glenn, b. June 22, 1921.
8—3. Jean E., b. Mar. 10, 1924. All graduates of Hellam High School.
7—4. Melvin H., b. Feb. 1, 1900; m. Daisy Gohn. Children:
8—1. Howard D., b. Sept. 6, 1919.
8—2. Florence, b. Jan. 2, 1923.
8—3. Mary E., b. Apr. 7, 1924.
6—2. Romanus Paules, b. Dec. 21, 1863. York, Pa. Elder in Bethany Reformed Church. m. Emma Leber; dau. of David Leber. Children:
7—1. George E., b. May 31, 1890; d. Dec. 11, 1918; m. Uerilla M. Snively, b. May 3, 1894; dau. of Dr. and Mrs. Newton Snively. Children:
8—1. George E., b. Dec. 14, 1915.

8—2. Catharine, b. Sept. 13, 1918.

7—2. John H., b. Mar. 28, 1892; m. Lilly M. Beecher, b. May 31, 1894; dau. of David and Catharine Beecher. Children:

8—1. Robert B., b. July 18, 1917.

8—2. Ruth L., b. Mar. 18, 1920.

8—3. Dorothy M., b. Aug. 16, 1923.

7—3. Eva M., b. Oct. 17, 1893; m. Donald J. Scott, b. Mar. 16, 1896; son of Frank Scott. Children:

8—1. Frank P., b. Aug. 30, 1920.

8—2. Marie, b. Mar. 3, 1923.

7—4. David H., b. Sept. 12, 1895; m. Emma C. Groethe, b. Oct. 21, 1898; d. June 1, 1931; dau. of Frank Groethe. Children:

8—1. David H., b. Aug. 19, 1921.

8—2. John P., b. Sept., 1929.

7—5. Marguerite, b. Sept. 28, 1899; single.

7—6. Charles E., b. May 19, 1902; m. Edith Startsman, b. Sept. 25, 1900; dau. of Wm. and Nellie Startsman. Children:

8—1. Wm. R., b. Dec. 8, 1927.

8—2. Nancy A., b. Mar. 12, 1931.

6—3. Callie E. Paules, b. May 26, 1865; d. Feb. 24, 1931; m. Nestoe Seth Thomas, b. Aug. 19, 1864; d. Feb. 5, 1920. Children:

7—1. Minnie V., b. Oct. 19, 1887; m. Howard W. Little, b. May 18, 1893; son of Jacob and Eliza (Hoke) Little. York, Pa. Children:

8—1. Barnell, b. Oct. 31, 1920.

8—2. Floyd, b. Apr. 20, 1923.

7—2. Walter S., b. Sept. 4, 1890; d. May 21, 1906.

7—3. Roy S., b. Mar. 15, 1892; m. Marie Martin, b. July 30, 1894; dau. of James and Lillie (Sprenks) Martin. Child:

8—1. Roy E., b. Sept. 11, 1922.

7—4. Martin L., b. Feb. 18, 1894; m. Sarah L. Picking; dau. of Luther and Luch (Wolf) Picking. Child:

8—1. Joseph E., b. July 28, 1922.

7—5. Paul E., b. Jan. 9, 1896; m. Grace M. Thomas; dau. of Geo. W. and Ida (Irvine) Thomas. Children:

8—1. Eleanor, b. May 23, 1925.

8—2. Madge, b. June 26, 1927.

7—6. Martha A., b. Dec. 29, 1897; m. Horace E. Pfeiffer; son of Thaddeus and Emma (Hess) Pfeiffer.

7—7. Spurgeon P., b. Apr. 5, 1910; m. Pauline VonOller, b. Apr. 3, 1906; dau. Archie and Emma VonOller. York, Pa. Children:

8—1. Spurgeon A., b. Sept. 18, 1927.

8—2. Donald, b. July 22, 1928.

7—8. George W., b. Sept. 28, 1902; m. Ruth Hitchcock; dau. of Allen R. and Jane Hitchcock, b. Mar. 4, 1906. York, Pa. Child:

8—1. George W., b. Jan. 26, 1927.

7—9. Miriam E., b. Jan. 31, 1905.

7—10. Florence R., b. Apr. 26, 1907.

6—4. Cecelia Paules, b. Oct. 7, 1863; m. Henry Blessing, b. Sept. 10, 1866. Dallastown, Pa. Members of the Reformed Church in U. S. Children:

7—1. Mary I., b. Sept. 5, 1890; m. Chauncey Poff. Children:

8—1. Treva, b. 1912.

8—2. Dorothy, b. 1913.
8—3. James, b. 1915.
8—4. Helen, b. 1918.
8—5. Gladys.
8—6. Louise.
8—7. Richard, b. Nov. 17, 1910; m. Lydia Strickler, b. July 17, 1911; dau. of Dallas and Fanny Forrey Strickler.
7—2. Naomi E., b. June 1892; m. Herbert Lauer; son of John Lauer.
7—3. Helen R., b. Mar. 29, 1896; m. Wilbur Forry; son of Rudolph Forry. York, Pa. Reformed Church in U. S.
7—4. Elmer H., b. Feb. 16, 1898; m. Pansy Dierdorf. Dallastown, Pa. Children:
8—1. Fay, b. Oct. 20, 1926.
8—2. Naomi, b. Sept. 24, 1931.
7—5. Carrie, b. Sept. 1, 1902; m. George Dietz, son of David Dietz. Glen Rock, Pa. Reformed Church.
7—6. Julia, b. Aug. 16, 1904; m. Joseph Horn; son of Moses Horn. York, Pa. Evangelical Church.
6—5. Priscilla Paules; d. June 24, 1908; m. Irwin S. Sechrist. Children:
7—1. Ruth; m. Wilson Keesey; son of Henry and Malinda Keesey. Children:
8—1. Lois, b. Oct. 10, 1922.
8—2. Richard, b. Jan. 11, 1924.
8—3. Miriam, b. May 12, 1930.
7—2. Margaret; m. Wm. Steiner. Children:
8—1. William, b. Dec. 1, 1917.
8—2. Maybelle, b. Aug. 14, 1914.
8—3. Roberta, b. Oct. 10, 1930.
7—3. Mary.
7—4. Harry.
7—5. Nora; m. Harry Peters; son of Daniel Peters.
7—6. David; m. Ruth Owens.
4—5. Jacob Hartzler; son of Abraham and Susanna (Strickler) Hartzler; m. Magdalene Kaltglesser, b. Oct. 12, 1810; d. Apr. 8, 1887; dau. of John Kaltglesser; son of Jacob Kaltglesser, a German Palatinate who emigrated from Germany in 1729. Children:
5—1. Abraham, b. Feb. 18, 1831; m. Sarah Siltzer; m. (2) Mattie Adams.
5—2. Jacob, b. Jan., 1833; d. Jan. 2, 1916; m. (1) (?); m. (2) Sarah Sayers, missionary to Japan; m. (3) Mattie Adams. No children.
5—3. John, b. Aug. 9, 1836.
5—4. Susanna, b. Sept. 24, 1834; m. Hiram D. Burns.
5—5. Franklin, b. Mar. 15, 1838; single.
5—6. Henry B., b. Mar. 23, 1840; m. Sarah Zeller.
5—7. Magdalena, b. Apr. 29, 1842; single.
5—8. David (twin), b. Apr. 3, 1845.
5—9. William (twin), b. Apr. 3, 1845; single.
5—10. Elias, b. Oct. 5, 1847.
5—11. Moses, b. June 30, 1849; d. June 13, 1929; m. Alice Dreher. Child:

6—1. Mary, b. Apr. 24, 1880; m. Frank Brockman, b. Jan. 29, 1875.

5—12. Emma Hartzler, b. May 12, 1851; m. Isaac Mundis.

5—1. Abraham Hartzler, b. Feb. 18, 1831; m. (1) Sarah Siltzer; (2) Mattie Adams. He resided in Yorkana, Pa. Children from first marriage:

6—1. Rev. Wm. H. Hartzler; m. Children:
7—1. Minerva. A registered nurse in Baltimore.
7—2. John. A teacher in N. J.
7—3. Paul. Teacher in Ephrata, Pa.
7—4. Chester.
6—2. Eliza; m. Moses Smith. Children:
7—1. James. Lansdale, Pa.
7—2. George; m. Mabel Goodling.
7—3. Florence; m. James Keller.
7—4. Esther; single.
6—3. Daniel; m. Annie Jones. Child:
7—1. Marian; m. Ralph Fox. Children:
8—1. Ralph.
8—2. Richard; m. Children:
9—1. Ralph.
9—2. Alice; m. John W. Dix. Child:
10—1. Marian.
6—4. Jane; single. Red Lion, Pa. Evangelical Church.
6—5. Susan; single. Red Lion, Pa. Evangelical Church.

5—4. Susanna Hartzler, b. Sept. 24, 1834; d. Dec. 22, 1906; m. Hiram D. Burns of Selinsgrove, Pa.; d. Jan. 14, 1914. Children:

6—1. Ida M. Burns, b. Apr. 3, 1867; m. Rev. W. H. Rearick. Lutheran Minister. Mifflinburg, Pa. Children:
7—1. Dorothy; m. Frank Staub.
7—2. Dr. Robert Burns Rearick.
7—3. Clayton.
7—4. Della.
7—5. Peter.
7—6. Archie.
6—2. Dr. Robert Burns, b. Oct. 13, 1868; m. Dorothy Schock. Child:
7—1. Albert.
6—3. Albert E., b. Oct. 13, 1869; d. 1896.
6—4. Thomas G., b. Sept. 29, 1870; m. Emma J. Stetler. Children:
7—1. Stettler; m. Bertha Sitler.
7—2. Helen; m. Albert North.
6—5. Clayton W., b. Aug. 29, 1872; m. Margaret Henry. Children:
7—1. Martin.
7—2. Mary.
6—6. Della A., b. Jan. 19, 1875; m. Rev. Lloyd M. Daubenspeck. Two children.

5—6. Henry Burns Hartzler, b. Mar. 23, 1840; d. 1920; m. Sarah Zeller, b. 1848; d. 1922. Children:

6—1. Rollin, b. 1870; m. Mary Bragdon. Child:

7—1. Henry, b. 1908. Graduate of State College, 1933. m. Helen Butler. Child:

8—1. Lynne.

Strickler Homestead near Columbia, Pennsylvania

6—2. Lilian, b. 1867; m. Robert Wistrand, b. 1860. A Spanish-American War Veteran. 829 Ohio Ave., Lemoyne, Pa. Children:

7—1. Robert.

7—2. Phyllis; m. Wm. J. Cannon, Santa Fe, N. M.

6—3. Stella, b. 1877; m. Augustus M. Stienmetz. Editor of *The Courier,* Harrisburg, Pa. Children:

7—1. Richard. Children:

8—1. Richard, Jr.

8—2. Beverly.

8—3. Nancy.

7—2. Janice, b. 1908; m. Employed in the office of the *Lancaster News.*

7—3. Rollin, b. 1912. Graduate of State College, 1933. Single.

6—4. Harry, b. Oct. 16, 1871; d. y.

6—5. Grace, b. Mar. 13, 1886; d. in infancy.

5—12. Emma E. Hartzler, b. May 12, 1851; d. 1938; m. Isaac Mundis. Children:

6—1. Minerva, b. Feb. 16, 1872; d. y.

6—2. Edward, b. Nov. 29, 1873; d. y.

6—3. Sarah, b. Feb. 21, 1876; m. Charles Keener. Child:

7—1. Amelia; m. Joseph Desenberg. Children:

8—1. Avenel.

8—2. Alice.

6—4. Mary, b. Apr. 5, 1878; m. Wm. Shambaugh. Missionary in China for 18 years. She died and is buried in China. Children:

7—1. Lee.

7—2. Rollin.

6—5. Annie, b. July 26, 1880; m. Lesley Garvin. Philadelphia, Pa.

6—6. Albert, b. Apr. 27, 1883.

6—7. Jacob, b. June 3, 1885; d. Mar. 8, 1886.

6—8. Ralph, b. Apr. 26, 1887.

6—9. Bessie, b. Aug. 6, 1889; m. Mr. Baker. Lewisburg, Pa.

6—10. Jessie, b. Jan. 23, 1892; m. Guy Mergenthaler. Child:

7—1. Gordon.

2—2. Henry Strickler (son of Henry the immigrant of 1727) died 1792 in York Co., Pa. His will is on record at York, dated Oct. 28, 1792, probated Nov. 29, 1792. Will Book H, p. 369. He lived on Kreutz Creek in Hellam Township, where he owned land and a grist and saw mill. This mill is still known as the Strickler Mill, two miles west of Wrightsville. He married Anna Beidler, daughter of Ulrich Beidler. Children:

3—1. Henry Strickler, b. 1750; d. 1816; m. Anna Rhode; removed to Franklin Co., Pa.

3—2. Jacob Strickler, b. 1755; d. 1837; m. Elizabeth Miller; remained in Hellam Twp., York Co.

3—3. Susanna Strickler; m. Joseph Bixler and moved to Fayette Co., Pa.

3—4. Veronica Strickler; m. Daniel Leather, and moved to Bald Eagle Township, Centre Co., Pa.

3—5. Magdalena Strickler; m. Christian Stoner; son of Christian Stoner, who settled on Kreutz Creek in 1761.

3—6. Anna Strickler; d. unmarried.

3—7. Joseph Strickler, b. May 20, 1764; d. 1813 in Lancaster Co.; m. Elizabeth Neiswonger.

A true and perfect Inventory and conscionable appraisement of all and singular the Goods and Chattels, Rights and Credits which were of Henry Strickler the elder, late of Hellam Township, York County. Yeoman deed. Appraised this 7th day of January, A. D. 1793. Viz:

Items	* F.	S.	P.
1 Cloth Coat & Jacket	2.	5.	0
1 " "	1.	5.	0
1 Sagathy Do	1.	15.	0
1 " "	1.	2.	6
1 Great Coat	1.	2.	6
2 pair Breeches		10.	0
12 Shirts	2.	14.	0
1 Pair of Boots	1.	2.	6
1 Quarte Bible	1.	2.	6
1 Large Martrioligy	1.	10.	0
1 Large Folio Bible	1.	10.	0
11 Old Books	1.	2.	0
12 " "	1.	2.	0
1 Clock 24 (hour)	3.	0.	0
1 Pair Saddle Bags		7.	0
1 Cross Cut Saw	1.	2.	6
1 Saddle		12.	0
1 Pair of Hobbles		3.	9
1 Table & Cupboard		15.	0
1 Old Saddle, 3 Cleavers & 2 Sieves		7.	6
1 Reed Maker's Machine		5.	0
A number of Cooper's Tools	1.	10.	0
1 Old Bed		7.	6
2 Hand Saws		10.	0
2 Barrels with Flaxseed		15.	0
24 Bushels of Indian Corn	5.	8.	0
3 Bee Hives	1.	2.	6
1 Cradle & Sythe		10.	0
1 Weaver's Loom & Geers	3.	0.	0
1 Stove	1.	2.	6
2 Stilliards	1.	0.	0
1 Cow and 1 Heiffer	4.	0.	0
Bushels of Wheat @ Bushl.			
Bushels of Rie @ 5			
10 Acres of Grain in Ground	17.	10.	0
1 Grind Stone & 6 planes		10.	0
10 Baggs at 5c each	2.	10.	0
450 wt of Hemp	8.	8.	0
	73.	13.	9

ARTICLES RETAINED BY THE WIDOW

Pewterware	1.	5.	6
2 Iron Potts		7.	6
2 Iron Pans		8.	0
1 Tea Kettle			
I Tin Bucket			
1 Brass Kettle		15.	0
1 Ketchen Dresser	1.	0.	0
1 Dough Truogh		2.	6
1 Big Wheel		5.	0
1 ten plate Stove and pipe	3.	15.	0
1 Bed & Bedstead	6.	0.	0
1 Do Do	2.	0.	0
1 Corner Cupboard (or Clauset)	1.	5.	0
6 Chairs		18.	0
2 Cows	5.	0.	0
2 Sheep		10.	0
1 Horse	15.	0.	0
1 Sermon Book		10.	0
1 Hymn Book & Testament		7.	6
1 Large Copper Kettle	4.	0.	0
	43.	9.	0

BOOK DEBTS

Joseph Bixler, Prinp. & Interest	344.	4.	4
Henry Strickler	62.	6.	11
Jacob Strickler	47.	14.	2
Cash in the house	90.	5.	5
	544.	5.	5

Exhibited into the Registers Office at York the 13th Day of April, A. D. 1793

By	One	of	Exers
	33.	12.	9
	39.	13.	9
	43.	9.	0
	544.	5.	5
Inventory	661.	0.	11

* Farthings, Shillings, Pence.

3—1. Henry Strickler; d. 1816 in Franklin Co., Pa.; son of Henry and Anna Beidler Strickler. After disposing of his interests in York Co. to his brother Jacob, he removed to Antrim Twp., Franklin Co., in 1807, where he purchased land near the present village of Clayhill. Served in the Revolution in York Co. in Capt. Jacob Comfort's Co. in 1782. His will dated Feb. 1, 1816, is recorded in Chambersburg, Pa. Will Book Vol. C, page 272. He married Anna Rhode, b. 1756; d. 1833 (daughter of Anthony Rhode). Children:

4—1. Martha Magdalene, b. Jan. 27, 1780; d. June 12, 1831; m. Jacob S. Engle and lived in Lancaster Co., Pa. See Engle History.

4—2. Elizabeth, b. Feb. 1, 1785; m. Joseph Negley; lived near Welsh Run, Franklin Co., Pa.

4—3. Rev. Henry, b. Mar. 11, 1789; d. Dec. 30, 1876; m. Mary Price; settled in Carroll Co., Ill.

4—4. Joseph, b. 1793; d. 1841; remained in Clayhill, Franklin Co.; m. Mary Snively.

4—5. Barbara, b. 1796; d. 1837; m. Valentine Bohn; moved to Massillon, Ohio, in 1833.

4—6. Susannah, b. Aug., 1801; d. 1867; m. George Washington Shade, Cumberland Co., Pa.

4—7. Mary, b. Dec. 21, 1803; d. Oct. 2, 1807; m. Jacob Strickler (son of Joseph); moved to Illinois and later to Grundy Co., Iowa.

4—8. Sarah, b. Dec. 13, 1806; m. David Stitzel; removed to Carroll Co., Ill.

4—2. Elizabeth Strickler, b. Feb. 1, 1785; died Sept. 22, 1850; m. Joseph Negley, son of Eliab and Barbara Negley, b. Nov. 11, 1781; d. May 15, 1864. They lived in Franklin Co., Pa. Children:

5—1. Jacob Negley, b. Mar. 2, 1815; d. Aug. 19, 1884; m. Elizabeth Neswander, b. May 2, 1814; d. July 5, 1867. They lived in Franklin Co., Pa. Children:

6—1. Elizabeth, b. Dec. 12, 1840; d. Sept. 25, 1921; single.

6—2. Mary Kate, b. Jan. 25, 1843; d. May 17, 1934; m. Lott M. Swartz; son of James and Mahala Swartz, b. June 6, 1841; d. June 5, 1928. They lived at 1411 4th St., Perry, Iowa. Children:

7—1. Alfred Bruce Swartz, b. Sept. 1, 1867; d. June 29, 1925; m. Minnie G. Foy, b. Dec. 13, 1873; dau. Joseph and Victoria Ann (Worthing) Foy. Perry, Iowa. Children:

8—1. Myrtle June Swartz, b. June 6, 1899; m. Albert Halling. Perry, Iowa. Children:

9—1. William, b. Mar. 13, 1919.

9—2. Gene, b. Apr. 12, 1921.

8—2. Mary, b. Nov. 3, 1901; m. Thomas Young. Perry, Iowa. Child:

9—1. Lisle, b. Dec. 14, 1921.

8—3. Zene, b. Nov. 27, 1903.

8—4. Glen, b. Mar. 27, 1914.

7—2. Clarence S. Swartz, b. Aug. 25, 1869; m. Jessie L. Saunders, b. Jan. 27, 1881; dau. Mark and Florence (McBride) Saunders. Perry, Iowa. Children:

8—1. Ronald R., b. Jan. 23, 1903; m. Alice Smith. Child:

9—1. Raymarie, b. Aug. 23, 1925.

8—2. Foster M., b. Nov. 18, 1904; m. Lucile Mathwig.

8—3. Dorothy M., b. Sept. 30, 1910.

8—4. Harriet Naomi, b. Nov. 23, 1920.

7—3. Cora M. Swartz, b. Sept. 20, 1872; m. E. David Ridnour, b. May 5, 1862; son of George and Elizabeth (Sneff) Ridnour. Children:

8—1. Gladys, b. Apr. 25, 1894; m. Louis Hostie. Children:

9—1. Kenneth, b. Nov. 18, 1913.

9—2. Clifford, b. Mar. 2, 1916.

9—3. Verne M., b. Aug. 1, 1919.

9—4. Eldon D., b. Jan. 27, 1931.
8—2. Ralph W., b. Jan. 23, 1896; m. Edna Cupp. Children:
9—1. Gene, b. Mar. 12, 1919.
9—2. Lowell, b. June 6, 1920.
9—3. Gerald, b. Feb. 11, 1929.
9—4. Rex, b. Oct. 13, 1931.
8—3. Clarence N., b. May 31, 1898; m. Carrie Olson; d. Aug. 22, 1931. Children:
9—1. Richard, b. June 8, 1922.
9—2. Jack, b. Dec. 19, 1926.
9—3. Roberta M., b. May 27, 1931.
8—4. Harold, b. Feb. 26, 1901; m. Darline Murphy. Child:
9—1. Marilyn, b. Sept. 5, 1926.
8—5. Wayne, b. Nov. 29, 1903; m. Cora Weidman, Feb. 14, 1930.
8—6. Gaylord, b. Feb. 14, 1910.
8—7. Mildred Avis, b. Oct. 4, 1913.
7—4. Elvin E. Swartz, b. Aug. 18, 1876; m. Minnie Sheets, b. Sept. 27, 1883; dau. of William and Lorena (Myers) Sheets. Child:
8—1. Madeline, b. Nov. 4, 1921.
7—5. Norman N. Swartz, b. Sept. 27, 1878; d. Dec. 21, 1907; m. Laura Dundore, b. July 17, 1880; dau. of William and Mary Ann (Shall) Dundore. Children:
8—1. Chauncey, b. Jan. 26, 1904.
8—2. Lowell, b. Apr. 5, 1904.
5—2. David Negley, b. Dec. 12, 1817; d. Dec. 8, 1897; m. Sarah Miller, b. Nov. 1, 1820; d. June 17, 1904; dau. Abraham and Mary (Quill) Miller. They lived in the Welsh Run district, Franklin Co., Pa. Children:
6—1. David M. Negley, b. July 15, 1845; d. May 19, 1921; m. Sarah C. Reed, b. Mar. 14, 1847; d. Oct. 28, 1932; dau. William and Sarah (Niswander) Reed. The Negleys lived at Welsh Run, Pa., until 1886, when they moved near Hutchinson, Kans. Children:
7—1. Minnie M., b. Sept. 15, 1869; m. Louis Pearl Smith, b. Nov. 17, 1869; d. Feb. 12, 1933 at Philomath, Oreg. Children:
8—1. Charles Ira, b. May 5, 1899; m. Cecile Jane Hamer, b. Aug. 15, 1898. Children:
9—1. Helen Edna, b. Jan. 19, 1921.
9—2. Lereta Ruth, b. Dec. 12, 1923.
9—3. Catherine Lenora, b. Oct. 24, 1924.
8—2. Mary Alta, b. July 10, 1900; m. Charles M. Tissue, b. Nov. 4, 1871.
8—3. Ross Eugene, b. June 2, 1911.
7—2. Sarah Ella, b. July 11, 1873; d. y.
7—3. Elmer Reed, b. Aug. 1, 1877; m. Clara Hawley, b. Sept. 2, 1889. Mrs. Negley is a great-granddaughter of President John Quincy Adams. Hutchinson, Kans. Children:
8—1. Maurice Hawley, b. Sept. 16, 1920.
8—2. Vera Grace, b. Aug. 21, 1922.
8—3. Wanda Hazel, b. Aug. 13, 1926.
7—4. William Ira, b. Mar. 8, 1880; m. Nora Kagarice; dau. J. C. and Mary C. (Clapper) Kagarice, b. Sept. 29, 1879. Larned, Kans. Children.
8—1. Clifford Roscoe, b. Feb. 28, 1907.

8—2. Clarence Albert, b. Nov. 9, 1908.
8—3. Ruth Elizabeth, b. July 24, 1914.
8—4. Paul William, b. Oct. 8, 1916.
8—5. John Edwin, b. Mar. 19, 1922.
7—5. David Albert, b. Oct. 12, 1883; d. May 22, 1901.
7—6. Kenneth H., b. Jan. 27, 1887; m. Marie Jackson, b. May 19, 1902. Kansas City, Mo.
6—2. Sarah E. Negley, b. April 5, 1860; m. Franklin Middlekauff, b. Mar. 11, 1861; d. Aug. 28, 1912; son of Samuel and Barbara (Zullinger) Middlekauff. 1019 Seventh St., N. E., Washington, D. C. Children:
7—1. Fred N., b. Jan. 17, 1892; m. Ruth Miller, b. Oct. 24, 1891; dau. of George B. and Virginia Belle (McGovern) Miller. No children. East Cleveland, O.
7—2. Hazel, b. Dec. 25, 1893; m. Franklin R. Keagy, b. Dec. 11, 1891; son of David and Effie May (Reecher) Keagy. 1019 Seventh St., N. E., Washington, D. C. Children:
8—1. Raybern Wilford, b. May 7, 1919.
8—2. Lowell Cruscott, b. Jan. 3, 1921.
7—3. Carl A., b. Feb. 5, 1900; m. Aug. 1, 1926, Alma Eliza Stokes, b. July 11, 1902; dau. of William Joseph and Mary C. (Mickle) Stokes. Children:
8—1. Mary Claire, b. June 1, 1927.
8—2. Carlita Elizabeth, b. Aug. 5, 1928.
8—3. Edward Myron Harry, b. Nov. 16, 1929. Asbury Park, N. J.
6—3. Samuel Negley, b. Oct. 24, 1861; d. Jan. 26, 1923; m. (1) Annie E. Strock, b. Aug. 20, 1860; d. April 21, 1904; dau. of Henry and Catherine (Middlekauff) Strock. m. (2) Catherine Deardorf. No children. Children from first marriage:
7—1. Clarence H., b. Feb. 4, 1885.
7—2. Nora Estella, b. Nov., 1888.
7—3. Lucy May, b. Oct. 19, 1892; single.
7—4. Elva Catherine, b. July 14, 1896; m. Dr. S. S. Conner.
7—5. Bertha May Negley, b. Sept. 28, 1899; single.
7—1. Clarence H. Negley, b. Feb. 4, 1885; m. Rhoda Graybill, b. Apr. 23, 1889; dau. of Daniel and Susan (Jacobs) Graybill. R. 1, Mercersburg, Pa. Children:
8—1. David, b. Mar. 12, 1913.
8—2. Elizabeth, b. Nov. 21, 1914.
8—3. Rhoda, b. Mar. 11, 1918.
8—4. John, b. Dec. 19, 1919.
8—5. Ruth, b. Apr. 6, 1922.
8—6. Clarence, Jr., b. Aug. 22, 1924.
8—7. Paul, b. May 15, 1927.
8—8. Bertha, b. Dec. 1, 1929.
8—9. Naomi Gertrude, b. Nov. 3, 1933.
7—2. Nora Estella Negley, b. Nov. 9, 1888; m. Elbert Zimmerman, b. Nov. 9, 1879; son of John S. and Maria (Hauck) Zimmerman. Bowmont, Idaho. Children:
8—1. Helen Elizabeth, b. Dec. 18, 1909; m. L. D. Slaughter Kelly, b. July 12, 1911; son of Wm. J. and Myrtle (Downing) Slaughter. Child:
9—1. Dorothy Jean, b. Dec. 29, 1932.

8—2. Edna Olive, b. Oct. 12, 1911; m. Wm. G. Aven, b. Apr. 9, 1902; son of Jas. W. and Margaret C. (Dennis) Aven. Children:

9—1. Mary Louise, b. June 4, 1931.

9—2. Charles LeRoy, b. June 20, 1932.

8—3. Wilma May, b. Nov. 20, 1913; m. Ralph H. Hayes; son of Ralph and Ora (Hollister) Hayes. Children:

9—1. John Samuel, b. Sept. 8, 1915.

9—2. Joseph Clinton, b. May 20, 1920.

9—3. Alta Marie, b. Jan. 11, 1922.

5—3. Joseph S. Negley, b. Nov. 23, 1823; d. Jan. 13, 1887; m. Elizabeth Myers, b. Nov. 14, 1831; d. July 10, 1882; dau. of Michael and Mary (Baer) Myers. They moved to Kansas in 1879 and died there. Children:

6—1. Michael M. Negley, b. Jan. 7, 1851; d. Feb. 22, 1935; m. Martha Marie Hawbaker Cline, b. Mar. 29, 1852; d. Mar. 4, 1925; dau. of John and Eleanor E. (Ford) Hawbaker. She was adopted when four years old by her Uncle Jacob and Aunt Elizabeth Cline. Children:

7—1. Naomi Elizabeth Negley, b. July 1, 1874; m. Wm. T. Barton; son of Wm. B. and Martha E. (Harding) Barton. San Bernardino, Calif. Child:

8—1. Helen Elizabeth, b. Aug. 29, 1899; m. Clarence L. Jarvis; son of George and Effie (Daniels) Jarvis. No children.

7—2. Harvey E. Negley, b. Apr. 5, 1876; unmarried.

7—3. Bertha E. Negley, b. Jan. 27, 1880; m. William J. Anderson, b. 1874; son of John and Emma (Knapp) Anderson. Children:

8—1. Wilhelmina Elnora, b. Apr. 20, 1915.

8—2. Bertha Patritia, b. Mar. 10, 1919.

8—3. William Edgar, b. Mar. 15, 1921.

7—4. Charles Elwood Negley, b. Apr. 23, 1885; m. Katherine Marie Barth, b. Dec. 11, 1890; dau. of Joseph and Katherine (Reber) Barth. 4858 Axtell St. Los Angeles, Calif. Children.

8—1. Charles Elmer, b. Mar. 14, 1918.

8—2. Glen Elwood, b. Aug. 9, 1922.

8—3. A daughter died in infancy.

6—2. Mary Negley, b. Sept. 4, 1854; d. Sept. 25, 1890; m. Harry Z. Wenger; d. Jan. 2, 1901. Children:

7—1. Noah Z. Wenger, b. Oct. 31, 1874; m. Emma Myers, b. Nov. 22, 1875. 228 Miller St. Chambersburg, Pa. Children:

8—1. Sadie M., b. Mar. 6, 1897; m. William Morrow. R. 3. Shippensburg, Pa. Children:

9—1. William, b. Apr. 30, 1920.

9—2. Elmer, b. Oct. 1, 1921.

9—3. Boyd, b. July 4, 1923.

9—4. Mildred, b. May 10, 1926.

9—5. Elizabeth, b. Aug. 10, 1928.

8—2. Velma M., b. Oct. 26, 1899; m. John Asper, b. Mar. 7, 1899. No children. Shippensburg, Pa.

8—3. Lloyd A., b. Jan. 23, 1903; m. Mildred Cressler, Shippensburg, Pa. Children:

9—1. Clara, b. Apr. 6, 1927.

9—2. Fawn, b. May 15, 1928.

9—3. Phyllis, b. Nov. 22, 1929.

9—4. Elizabeth, b. July 8, 1931.

8—4. Roy M., b. Jan. 13, 1905; m. Nellie Warren, b. May 5, 1903. Child:

9—1. William, b. Oct. 23, 1930.

8—5. Samuel, b. Jan. 15, 1905; m. Nellie Warren, b. Aug. 24, 1907. Shippensburg, Pa. Children:

9—1. Merle, b. May 16, 1928.

9—2. Carma, b. Jan. 3, 1929.

9—3. Janet, b. July 25, 1931.

9—4. Samuel, b. Jan. 18, 1932.

8—6. Elizabeth, b. Sept. 18, 1909; m. Frank Martin, b. July 25, 1907. Shippensburg, Pa.

7—2. Eliab N. Wenger, b. April 15, 1877; m. Minnie B. Carmack, b. Sept. 15, 1878. Children:

8—1. Clara E., b. Jan. 23, 1901; m. Rev. Samuel Z. Bert, Newburg, Pa. Children:

9—1. Paul P., b. Apr. 26, 1923.

9—2. Silas E., b. Jan. 11, 1928.

9—3. Robert L., b. Apr. 7, 1931.

8—2. Charles H., b. Oct. 19, 1902; m. Viola Bumbaugh. Mowersville, Pa.

8—3. Edith M., b. Aug. 4, 1904. Newburg, Pa.

8—4. Harry L., b. Feb. 5, 1906; m. Ruth Coleman. Newburg, Pa. Children:

9—1. Paul, b. Apr. 26, 1925.

9—2. Roy, b. Dec. 28, 1927.

9—3. Theodore, b. Aug. 11, 1929.

8—5. Theodore N., b. Mar. 25, 1907; m. Mabel Franklin. R. 1, Newburg, Pa. Child:

9—1. Mabel P., b. Nov. 11, 1931.

8—6. Ruth W., b. June 11, 1909; d. Oct. 7, 1930.

8—7. Mary E., b. Feb. 23, 1911.

8—8. Emma V., b. Aug. 15, 1912.

8—9. Bertha M., b. May 27, 1914.

8—10. Sarah F., b. Feb. 21, 1916.

8—11. Rachel A., b. May 11, 1918.

8—12. Minnie B., b. Apr. 23, 1921.

8—13. Eliab N., b. July 9, 1923.

6—3. Nancy Negley, b. Sept. 4, 1864; m. Henry Allen Stauffer, b. Mar. 22, 1850; son of John K. and Martha (Engle) Stauffer. 636 S. Mentor Ave. Pasadena, Calif. Children:

7—1. Majorie Elizabeth, b. Dec. 20, 1885; single, at home.

7—2. Martha Velva, b. Aug. 12, 1887; d. Aug. 24, 1933; m. Robert D. Miller, b. Jan. 29, 1886; son of Sylvester and Anna Miller. Children:

8—1. Eldon Earle, b. Jan. 1, 1919.

8—2. Leon Lee, b. Jan. 6, 1926.

7—3. Delilah Clara, b. Oct. 16, 1899; m. Leon L. Bowen. No children. In 1933 lived at 1105 Bush St., Apt. 505 B, San Francisco, Calif.

7—4. Laban Negley, b. Aug. 8, 1891; m. Ethel Pearl Sweet; dau. of Charles Lincoln and Jessie Blanch (Menke) Sweet. 937 East California St., Apt. 8, Pasadena, Calif. Children:

8—1. Perry Levon, b. Feb. 20, 1914.
8—2. Laban Maurice, b. Feb. 10, 1916.
8—3. Charles Henry, b. Nov. 12, 1917.

7—5. Mereda Lucille, b. Aug. 12, 1894; m. Earle Marshall; d. Sept. 25, 1919; m. (2) Joseph Charleville; son of George and Minerva Charleville. No children. 5924 Terrace Drive, Los Angeles, Calif.

7—6. Rhodessa Nancy, b. Sept. 28, 1901; d. May 9, 1924; single.

7—7. Donald Charles (twin), b. May 28, 1904; m. Hilda Violet Austin, b. Apr. 17, 1909. 283 S. Roosevelt Ave., Pasadena, Calif. Child:
8—1. Dona Catherine, b. June 6, 1933.

7—8. Dorothy Charline (twin), b. May 28, 1904.

6—4. Sarah L. Negley, b. Jan. 3, 1869; m. John R. Snively, b. Sept. 17, 1862; d. June 22, 1912; son of John and Sarah A. (Benedict) Snively. Children:

7—1. Nellie B., b. Aug. 10, 1888; m. F. Bahner Koons, b. June 9, 1889; son of Franklin and Emma (McGinley) Koons. R. 4, Waynesboro, Pa. Children:
8—1. Homer R., b. May 9, 1911.
8—2. Virginia B., b. Jan. 17, 1914.
8—3. Ralph E., b. Sept. 22, 1916.
8—4. John Theron, b. Oct. 19, 1920.
8—5. Dorothy, b. June 10, 1922.
8—6. Mildred E., b. Feb. 1, 1925.
8—7. Franklin, b. July 5, 1928.
8—8. Gladys E., b. Nov. 9, 1929.

7—2. J. Carl, b. Jan. 3, 1893; d. Sept. 29, 1919; m. Mabel Shockey, b. Oct. 26, 1891; dau. of Edward and Emma (Wiles) Shockey. Children:
8—1. Louise, b. Apr. 9, 1913.
8—2. Margaret, b. Dec. 13, 1914.
8—3. J. Edgar, b. Apr. 7, 1916.

7—3. Raymond N., b. May 18, 1895; single. R. 4, Waynesboro, Pa.

7—4. Viola E., b. Dec. 8, 1900; m. Frank S. Reed, b. July 2, 1899; son of Jacob R. and Helen M. (Artz) Reed. Fairview, Md.

5—4. Mary Negley, b. Sept. 19, 1826; d. Feb. 16, 1867; m. Solomon Baughey, b. 1823; d. Mar. 13, 1900. During Civil War, belonged to Penna. Cavalry, Co. F. Children:
6—1. Elizabeth, b. Feb. 16, 1847; m. Joseph Taylor.
6—2. Joseph, b. May 5, 1848; d. Dec. 15, 1884; single.
6—3. Mary, b. Apr. 20, 1849; m. Henry Eberly.

6—4. David, b. Apr. 13, 1851; d. Mar. 31, 1917; m. M. Laura Kochenour, b. Nov. 5, 1852; d. Nov. 4, 1913. Children:
7—1. Lulu B., b. July 26, 1875; d. June 8, 1926; m. Wm. Franklin.
7—2. Clarence H., b. June 10, 1870; m. Grace E. Rice.
7—3. Ruth E., b. Nov. 28, 1881; single.

6—5. Solomon Baughey, b. June 7, 1855; single. Fruita, Colo.

6—6. Martin L. Baughey, b. Dec. 16, 1857; m. Anna Lowry. Children:
7—1. Lulu M.; m. John Murphy.
7—2. Leslie M.
7—3. Ceclie Colleen.

6—7. Susan Baughey, b. Dec. 26, 1860; m. Aaron Smith. Child:
7—1. Gladys; m. Harold Steele. Child:

8—1. Susan Jane.

6—8. Harry Baughey, b. Apr. 14, 1862; d. July 17, 1924; m. Elizabeth G. Baker, b. Dec. 13, 1865. Child:

7—1. Harry, b. Aug. 24, 1893. Music Supervisor. m. Mildred Good. Neffsville, Pa.

4—3. Rev. Henry Strickler, b. Mar. 11, 1789; m. Mary Price, b. Aug. 2, 1892; d. July 8, 1873. He was elected to the ministry in the Church of the Brethren, Oct. 23, 1825. In 1841, he moved to Carroll Co., Ill., with all his family, except his son Jacob. Henry Strickler moved to Grundy Co., Iowa, where he died Dec. 30, 1876. Children:

5—1. Jacob Strickler, b. in Antrim Twp., Franklin Co., Pa., Jan. 23, 1815; d. Feb. 10, 1895; m. Anna Stouffer, b. Apr. 15, 1815; d. Aug. 10, 1881.

Jacob Strickler settled on the old homestead east of Chambersburg, Pa., along the Lincoln Highway, in the spring of 1841, where he resided until his death. He was one of the substantial and prominent farmers of Guilford Twp., and was interested in various other industries. About 1850 he began burning lime for land purposes, using anthracite coal. This was a new enterprise in that community, and a large trade soon developed. Great quantities were burned in the limestone section east of Chambersburg, the larger portion of which was hauled to Adams Co. Mr. and Mrs. Strickler were members of the Reformed Mennonite Congregation of Falling Spring. Children:

6—1. Rev. Henry B. Strickler, b. in Antrim Twp., Franklin Co., Pa., Nov. 13, 1840; d. Apr. 4, 1906; m. Feanna, b. in Lebanon Co., Pa., Mar. 17, 1841; dau. of Bishop Christian and Fianna (Eschelman) Hershey; d. Jan. 29, 1925.

He was confirmed as minister in the Reformed Mennonite Church, Jan. 21, 1872; as Bishop, Jan. 11, 1903. Treasurer of Frick Co. 1882-1906. Waynesboro, Pa. Children:

7—1. Emerson H. Strickler, b. Apr. 12, 1869; d. Nov. 22, 1918. Chemist. Chief of Research, General Chemical Co. New York City. Single.

7—2. Ambrose B. Strickler, b. Sept. 29, 1871; d. Jan. 5, 1927. Mechanical Engineer and Salesman. Head of Sales Dept. York Manufacturing Co., York, Pa., for twenty-five years. Single. Accumulated great wealth.

7—3. Fannie Strickler, b. Apr. 5, 1876; d. Nov. 7, 1914; m. Charles Henry, b. May 30, 1856; son of George W. and Susan Higgins (Smith) Querean; d. Nov. 7, 1926. Electrical Engineer. For many years in charge of the electrical equipment of New York Central Railroad in New York City. Methodist Episcopal. White Plains, N. Y. Two children (by adoption) being children of Joseph and Elizabeth (Byers) Frantz of Waynesboro, Pa. Children:

8—1. Gertrude, b. Mar. 29, 1903; m. Willard H. York, b. Jan. 17, 1908.

8—2. Benjamin Frantz, b. Apr. 20, 1904; m. Jane Peoples Myers.

7—4. Son, b. Feb., 1868; d. in infancy.

6—2. Catherine E. Strickler, b. Chambersburg, Pa., Feb. 10, 1842; d. Feb. 29, 1915; m. Jacob S. Stoner, b. Feb. 26, 1845; son of Isaac and Magdalena (Stouffer) Stoner; d. Sept. 1, 1928. Catherine was the second wife of Jacob S. Stoner. Farmer. Falling Spring, Pa. Children:

7—1. Amos, b. May 1, 1880; single.

7—2. Frank, b. Apr. 16, 1883; m. Esther H. Houston, b. Aug. 23,

1883; dau. of Preston C. and Anzella (Hazen) Houston. No children. Mr. Stoner is a Mechanical Engineer and Designer. Cleveland, Ohio.

7—3. Paul S. Mechanical Engineer. Waynesboro, Pa. m. Edith Landis; dau. of Ezra F. and Catherine (Anthes) Landis. Children:

8—1. Catherine, b. Apr. 7, 1915.

8—2. Margaret, b. Nov. 15, 1919.

7—4. Anna, b. Aug. 21, 1887; single. Graduate Nurse.

6—3. John S. Strickler, b. Dec. 11, 1843; d. Apr. 17, 1916; m. Helen Heatherington, b. Oct. 2, 1843; d. Jan. 31, 1921. Farmer and Dairyman. Reformed Mennonite. Winchester, Va. Children:

7—1. Harvey Strickler, b. Aug. 22, 1870; d. May 7, 1916; m. Sarah Irene Buell, b. Jan. 7, 1870; dau. of Clinton C. and Mary (Niles) Buell. Attorney-at-law. Presbyterian. Chicago, Ill. Children:

8—1. Harvey, Jr., b. Apr. 25, 1897; m. Elizabeth Gertrude Linn, b. Aug. 25, 1896; dau. of William A. and Zella (Cunningham) Linn. Insurance. Chicago, Ill.

8—2. John Niles, b. Oct. 10, 1898.

8—3. Clinton Buell, b. Aug. 30, 1901; m. Bernice Telfer, b. Mar. 1, 1903; dau. of John William and Anna (Hakenstad) Telfer. Denver, Colo. Children:

9—1. Clinton Buell, Jr., b. Dec. 13, 1925.

9—2. Mary Alois, b. May 29, 1931.

9—3. Anna, b. Nov., 1932.

8—4. Helen, b. Sept. 16, 1904; m. Roland Earl Camfield, b. Feb. 25, 1898; son of Frederic Harrison and Elizabeth Caroline (Warner) Camfield. Chicago, Ill.

7—2. Anna Frances Strickler, b. July 1, 1872; d. y.

7—3. George Wilton Strickler, b. Jan. 29, 1874; unmarried. Winchester, Va.

7—4. Mary Kate Strickler, b. Oct. 14, 1875; m. Michael Collins, b. Jan. 11, 1874; son of Dennis and Honnorah (Lilis) Collins; d. Dec. 29, 1935. Graduate Nurse. Winchester, Va.

6—4. Abraham Strickler, b. Jan. 10, 1846; d. Mar. 24, 1910; m. Mary Stoner, b. Mar. 9, 1848; dau. of Samuel and Catherine (Baer) Stoner; d. Dec. 9, 1925. Creamery business. Marion, Pa. No children.

6—5. Elizabeth Strickler, b. Feb. 5, 1848; d. Feb. 2, 1851.

6—6. Mary Strickler, b. Dec. 14, 1849; d. Feb. 4, 1908; single.

6—7. Jacob Stouffer Strickler, b. Nov. 22, 1851; m. Oct. 15, 1885, Jessie Fremont Miles, b. Mar. 11, 1862; dau. of Owen Philips and Hannah P. (Shirk) Miles. Accountant. Presbyterian. Waynesboro, Pa. Mr. Strickler was born and reared on a farm near Chambersburg, Pa., and Carroll Co., Ill., a number of years. He was in the drug business in Sterling, Ill., ten years; in the treasurer's department of Frick Co., Waynesboro, Pa., thirty-three years; d. Feb. 11, 1937, in Honolulu, T. H. Mr. Strickler spent a number of years gathering the data of Henry Strickler, son of the immigrant. Children:

7—1. Dau., b. July 29, 1887; d. in infancy.

7—2. Helen Miles Strickler, b. Feb. 9, 1892. Graduate of Wilson College, Chambersburg, Pa. Member of Waynesboro High School Faculty nine years. She is now (1941) teaching in McKinley High School, Honolulu, T. H.

6—8. Daniel Benjamin Strickler, b. Apr. 5, 1893; d. May 27, 1915; m. (1) Flora A. Wells, who died Aug. 6, 1888; m. (2) Carrie Agusta; dau. of James M. and Mary E. (Meck) Parsons. General Agent Crestota Flour. Cleveland, Ohio. Child from second marriage:

7—1. Stanley Parsons, b. July 7, 1896; d. Jan. 27, 1899.

6—9. Amos S. Strickler, b. Oct. 3, 1856; d. Mar. 4, 1940; m. Ella Aleda Etter, b. July 8, 1863; d. Dec. 20, 1941; dau. of Edward G. and Anna A. (Scheible) Etter. Lutheran. Chambersburg, Pa. Children:

7—1. Jacob Etter Strickler, b. Jan. 25, 1887; m. Katherine Grace Etter, b. Nov. 28, 1903; dau. of Alfred James and Grace (Rhine) Etter. Mr. Strickler was Lieutenant in the Veterinary Corps, Camp Lee, Va., for several months during World War. Veterinary. Lutheran. Chambersburg, Pa. Children:

8—1. Dorothy Katherine, b. July 15, 1922.

8—2. June Aleda, b. June 6, 1924.

8—3. John Jacob, b. Mar. 1, 1926.

7—2. Edward Greenwalt Strickler, b. Nov. 27, 1888; m. Florence Margaret Cowan, b. June 4, 1892; dau. of Robert Denton and Emma Wilhelm (Witherow) Cowan. Mr. Strickler entered service in World War, Sept. 9, 1918, to May 29, 1919; 79th Division, 16th Infantry Supply Co. Rank: Wagoner. Sector 304 Defensive, Sept. 13 to Sept. 30, 1918. Marne Argonne offensive, Mt. Fancon, Sept. 26 to Sept. 30, 1918; Tryon Sector Defensive, Oct. 28 to Nov. 11, 1918. Teacher; Clerk of the Courts, Franklin Co., Pa. Lutheran. Chambersburg, Pa. Children:

8—1. Amos Stouffer, b. Sept. 27, 1925.

8—2. Emma Cowan, b. Aug. 28, 1927.

8—3. Edward Greenawalt, Jr., b. Apr. 22, 1929.

7—3. Fred Stouffer Strickler, b. Mar. 18, 1890; m. Mary Erma McKensie, b. Sept. 4, 1895; dau. of Hirman S. and Sarah Martha (Shields) McKensie. Railroad Station Agent. Lutheran. Fayetteville, Pa. Children:

8—1. Helen Louise, b. Feb. 16, 1915.

8—2. Mary Louise, b. May 3, 1921.

7—4. Anna Amelia Strickler, b. Aug. 16, 1893; m. Norton Cree Robertson; son of Samuel Norton and Annie Jane (Blair) Robertson. Chambersburg, Pa. Child:

8—1. A daughter, b. May 22, 1933; d. in infancy.

7—5. Mary Vowman Strickler, b. Dec. 16, 1901; d. Oct. 13, 1913.

6—10. Dr. David Abner Strickler, son of Jacob and Anna (Stouffer) Strickler, b. Mar. 26, 1850; d. Mar. 29, 1941; m. (1) Susan R. Shirk, b. Sept 7, 1860; dau. of Jessie McClure and Cordelia (Rahn) Shirk; d. Feb. 29, 1884; m. (2) Gertrude Olmstead, b. Oct. 4, 1860; dau. of Major Timothy Allen and Louise (Lawyer) Olmstead; d. Aug. 12, 1896; m. (3) Mary A. Riggs, b. Apr. 8, 1858; dau. of Alfred and Abigail (Mauzer) Riggs.

Dr. Strickler, after graduating at Hahnemann College, Philadelphia, Pa., located at Duluth, Minn.; he was Professor in Medical Department of University of Minnesota, 1888-1895. Removing to Denver, Colo., he held a Chair in the Denver Homeopathic College, merged into the Medical Department of Westminster University, still later the Denver College of Physicians and Surgeons. He was appointed on the Colorado State Board of Medical examiners in 1901, and served under the different governors many years, being the chief executive officer, secretary, and treasurer most of

the time. He was elected for the ninth consecutive year, President of the Federation of State Medical Boards, and served twelve years as a member of the National Board of Medical Examiners. He was a member of American College of Surgeons; American Academy of Ophthalmology; American Medical Association; American Institute of Homeopathy, etc. He is widely known as an Eye, Ear, Nose and Throat Specialist. His fairness and broad-mindedness give him standing with his associates. Denver, Colo. Children from second marriage:

7—1. Lynda Louise, b. July 20, 1888; m. Rupert Richard Asplund, b. Mar. 31, 1889; son of John and Anna (Aune) Asplund. Mr. Asplund served 11 months in Co. I, 55th Infantry, A.E.F., in France during World War. Chiefly in Army Candidate School. Printer. Duluth, Minn. Child:

8—1. David Richard, b. Oct. 12, 1929 (Adopted).

7—2. Gertrude Aline, b. Mar. 29, 1890. Artist; Teacher. New York City.

5—2. Nancy Strickler, b. Nov. 21, 1816; d. Mar. 25, 1896; m. George W. Grove, b. Oct. 26, 1805; son of John and Elizabeth (Palmer) Grove; d. Mar. 31, 1887. Farmer. Church of the Brethren. Mt. Carroll, Ill. Children:

6—1. Mary A. Grove, b. Jan. 19, 1840; d. Oct. 23, 1878; m. David K. Moyer, b. Jan. 4, 1848; son of William and Susanna (Kriebel) Moyer; d. Mar. 3, 1901. Cigar maker. Dunlap, Ind. Children:

7—1. Grove, b. Apr. 24, 1877; m. Ruth Pickering, b. at Wheatland, Wy., Oct. 3, 1896; dau. of George Chester and Bessie (Burger) Pickering. Telegraph Operator. Laramie, Wy. No children.

7—2. Otto B., b. Oct. 19, 1878. Telegraph Operator. Savanna, Ill.

7—3. Warren O., b. Oct. 19, 1878. Telegraph Operator. Savanna, Ill.

6—2. Elizabeth Grove, b. June 30, 1843; d. Aug. 11, 1914; m. Wilson C. Day, b. May 29, 1845; son of Benjamin S. and Emerence (Downing) Day; d. May 17, 1821. No children. Carpenter. Mt. Carroll, Ill.

6—3. John S. Grove, b. Oct. 9, 1845; d. Mar. 9, 1929; m. Mary Smith, b. Nov. 1, 1848; dau. of Joseph and Elizabeth (Boyers) Smith; d. May 18, 1927. Circuit Clerk and Recorder. Mt. Carroll, Ill. Baptist. Children:

7—1. Orion M., b. Dec. 16, 1870; m. Clara Diehl; dau. of Frederick and Elizabeth (Kaehler) Diehl. County Judge. Mt. Carroll, Ill. Baptist. Children:

8—1. John F., b. Mar. 9, 1908.

8—2. Judson J., b. Dec. 30, 1911.

8—3. George W., b. Sept. 25, 1914.

8—4. Robert T., b. Apr. 5, 1922.

7—2. Grace, b. Sept. 4, 1882; m. George C. Wiley, b. Nov. 10, 1881; son of Seth C. and Eliza (Chaffer) Wiley. Druggist. Twin Falls, Idaho. Child:

8—1. George Grove, b. Aug. 1, 1915.

6—4. Josie M. Grove, b. Nov. 24, 1848; d. Feb. 21, 1925; m. David K. Moyer, who had first m. Mary A. Grove, Dunlap, Ind. No children.

5—3. Susan Strickler, b. in Chambersburg, Pa., Jan. 18, 1819; d. Apr. 13, 1912; m. Jacob Albright, b. in Franklin Co., Pa.; d. Jan. 29, 1908. Farmer. Church of the Brethren. Mt. Carroll, Ill. Children:

6—1. Joseph F. Albright, b. 1840; d. Oct. 1864; single.

6—2. Mary Albright, b. May 11, 1842; d. Jan. 24, 1884; m. John D.

Doughty; son of Abram and Eunice (Reynolds) Doughty, b. June 24, 1838; d. June 17, 1917. Farmer. Mt. Carroll, Ill. Child:

7—1. Egbert Sylvester, b. Dec. 23, 1871; m. (1) Flora L. Moore, b. June 13, 1876; dau. of George A. and Elizabeth (Sheller) Moore; d. Jan. 31, 1908; m. (2) Daisy Etta Filer, b. Mercersburg, Pa., Nov. 24, 1880; dau. of John A. and Susan (Carbaugh) Filer. Farmer. Church of Brethren. Grundy Center, Iowa. Child of first marriage:

8—1. Linus Moore, b. Jan. 18, 1908; m. Myrtle Kirkdorffer, b. May 30, 1909; dau. of Jacob and Sara Alice (Ford) Kirkdorffer.

6—3. John S. Albright, b. Mar. 24, 1844; m. (1) Charlotte Kneal; dau. of William and Catherine (Gallager) Kneal; m. (2) Jean R. Kneal, sister to first wife, b. Feb. 14, 1847; d. Dec. 24, 1922. Children:

7—1. Ethel, b. Sept. 2, 1876; m. Onie Pulford, b. Feb. 22, 1874; son of Jeremiah and Elizabeth (Galpin) Pulford. Savanna, Ill. No children.

7—2. Ervin W., b. Feb. 22, 1883; m. Mabel Pearl Aldis, b. June 6, 1886. Child:

8—1. Leone, b. Oct. 9, 1905; m. Walter H. Mumme; son of Harry and Daisy Mumme. Elgin, Ill.

6—4. Henry S. Albright, b. 1846; d. in infancy.

6—5. Abraham S. Albright, b. Oct. 8, 1847; d. Mar. 30, 1933; m. Mary Lorena Pickert, b. Aug. 19, 1853. Mt. Carroll, Ill. Child:

7—1. Eva E., b. Nov. 23, 1872; m. William H. Miller, b. Nov. 28, 1894; son of Jacob and Margaret (Boyer) Miller; d. Mar. 6, 1933. Austin, Minn. Children:

8—1. Bertram A., b. Dec. 10, 1895; m. Eva Cartwright, b. Oct. 23, 1899; dau. of Wellington and Sarena (Lynk) Cartwright. Children:

9—1. Gordon Mendall, b. May 16, 1922.

9—2. Darrel Robert, b. July 23, 1927.

8—2. Marion C., b. Feb. 14, 1897; m. Edward W. Roupe, b. June 27, 1897; son of John and Anna (Lambert) Roupe. Children:

9—1. Margaret Cleone, b. Oct. 16, 1921.

9—2. Arlean Edith, b. Nov. 23, 1924.

8—3. Harold R., b. Dec. 12, 1898; m. Ruby Miller, b. Mar. 29, 1912; dau. of Geo. W. and Myrtle (Lingle) Miller. Children:

9—1. Harold Leon, b. May 8, 1929.

9—2. Wilma Jeanne, b. Feb. 6, 1924.

8—4. Dorothy M., b. Dec. 19, 1900; m. Delbert H. Milton, b. Sept. 23, 1903; son of George Albert and Ellen (Williams) Milton. Children:

9—1. Dale Miller, b. Feb. 18, 1927.

9—2. Jeanne Muriel, b. May 6, 1930.

8—5. Muriel L., b. June 14, 1903; m. Raleigh R. Adams, b. Oct. 28, 1907; son of Thomas E. and Pearl Bell (Drenn) Adams. Child:

9—1. Thomas Edward, b. Oct. 13, 1932.

8—6. Clarence D., b. May 14, 1906; m. Patrella Crandal. Child:

9—1. Donald Patrick, b. May 23, 1934.

8—7. Ernest K., b. Aug. 13, 1908.

8—8. Glen A., b. Sept. 18, 1910.

8—9. William J., b. May 31, 1912.

6—6. Amos Eben Albright, b. Jan. 18, 1859; son of Susan Strickler and Jacob Albright; m. Eva Elsie Van Nest, b. Apr. 30, 1862; dau. of Henry and Elizabeth (Lord) Van Nest. Children:

7—1. Bertha Lulu, b. Dec. 24, 1879; d. Apr. 18, 1885.

7—2. Henry Van Nest, b. Oct. 3, 1881; d. July 13, 1927; m. Ada Adams, b. June 9, 1891. No children.

7—3. Jacob Odessa, b. Mar. 24, 1884; d. July 1, 1929; m. Lucy Ables. Child:

8—1. Evaline Juniata, b. June 26, 1906; m. Dan Arends; son of A. T. and Tena Arends. Webster City, Iowa. Child:

9—1. Phyllis Ilene, b. Nov. 26, 1927.

7—4. Joseph Raymond, b. May 22, 1887; m. Mildred Pence, b. Oct. 23, 1888; dau. of Arthur and Cynthia (Mickle) Pence. Children:

8—1. Marvil Josephine, b. July 16, 1913.

8—2. Dolores Everly, b. Nov. 5, 1915.

8—3. Edgar Ralph, b. Aug. 11, 1917.

7—5. Clarence Ivan (twin), b. Jan. 3, 1889; m. Lillie Purvis; dau. of Malden and Annie (Smith) Purvis. Children:

8—1. Russell James, b. Sept. 18, 1916.

8—2. Robert Henry, b. Mar. 12, 1918.

8—3. Lois May, b. Dec. 9, 1920.

8—4. Amos Eben, b. June 14, 1922.

8—5. Isabelle, b. Aug. 13, 1925.

7—6. Clara Iva (twin), b. Jan. 3, 1889; m. Bert Davidson, b. Oct. 2, 1886; son of Donald and Janet (Frasee) Davidson. Grundy Center, Iowa. Children:

8—1. Gordon Mercell, b. Apr. 17, 1917.

8—2. Victor Roslyn, b. Apr. 14, 1919.

5—4. Abram Strickler, b. May 25, 1821; d. Jan. 29, 1851; single.

5—5. Catherine Strickler, b. in Franklin Co., Pa., Aug. 24, 1823; d. June 3, 1884; m. Daniel Sheller, b. Sept. 25, 1817; son of Daniel and Elizabeth (Brant) Sheller; d. Jan. 5, 1904. Farmer. Church of the Brethren. Grundy Co., Iowa. Children:

6—1. Mary Sheller, b. June 18, 1843; d. Nov. 3, 1925; m. William F. Miller, b. July 8, 1836; son of Jacob and Susanna (Doolabaum) Miller; d. Mar. 17, 1917. Farmer. Church of Brethren. Eldora, Iowa. Children:

7—1. Clara, b. Oct. 23, 1864; d. y.

7—2. Ida, b. May 26, 1866; d. Apr. 22, 1879.

7—3. Lillie, b. Dec. 4, 1869; m. Frederick Draper, b. Nov. 1, 1864; son of Frank and Catherine Draper. Eldora, Iowa. Church of the Brethren. Children:

8—1. Luella, b. Feb. 2, 1896; m. Ray Smith; son of Harvey and Emma Smith. Farmer. Church of the Brethren. Whitten, Iowa. Children:

9—1. Avis Emma, b. Apr. 11, 1918.

9—2. Joy Frances, b. Jan. 1, 1921.

9—3. Vern Ray, b. Aug. 21, 1924.

8—2. Ernest, b. Sept. 30, 1897; m. Beatrice Albright, b. Mar. 17, 1903; dau. of John and Margaret (Gordon) Albright. Farmer. Church of the Brethren. Eldora, Iowa. Children:

9—1. Colleen Shirley, b. Jan. 20, 1929.

9—2. Manly Delana, b. May 10, 1932.

8—3. Hazel, b. Apr. 28, 1900.

8—4. Cynthia, b. May 24, 1903; m. Harold Hogle, b. Mar. 8, 1902;

son of Myron and Eva (Carter) Hogle. Farmer. Church of the Brethren. Eldora, Iowa. Children:

9—1. Keith Eugene, b. Oct. 12, 1928.

9—2. Lee Dwight, b. Jan. 23, 1932.

8—5. Fred J., b. Mar. 28, 1908.

8—6. Lillian, b. Dec. 9, 1910.

8—7. Frank, b. July 28, 1913; d. in infancy.

7—4. Cynthia, b. May 16, 1872; m. Peter K. Albright, b. Mar. 17, 1874; son of Jacob and Barbara (Delp) Albright. Farmer. Church of the Brethren. Eldora, Iowa. Child:

8—1. Claire M., b. July 7, 1908; m. Mary Alice Newell, b. May 13, 1907; dau. of Frank and Myrtle Newell. Farmer. Church of the Brethren. No children.

7—5. Byrd, b. Mar. 5, 1875; m. Stanley S. Meyers, b. Mar. 27, 1873; son of Michael and Anna (Beechley) Myers. Farmer. Church of the Brethren. Eldora, Iowa. Child:

8—1. Mary Ann, b. Dec. 19, 1906.

7—6. D. Orrin, b. Mar. 11, 1879; m. Maude Hiteman, b. Nov. 17, 1880; dau. William and Martha Hiteman. Farmer. Grundy Center, Iowa. Children:

8—1. Vernon, b. Jan. 22, 1908.

8—2. Hollis, b. Apr. 23, 1910.

7—7. Frances, b. July 13, 1883; m. Reuben W. Button, b. May 14, 1883; son of Orville Orland and Clara Etta (Strickler) Button. Farmer. Church of the Brethren. Eldora, Iowa. Children:

8—1. Glenn H., b. Aug. 15, 1910; m. Dora Smith, b. May 10, 1912; dau. of Amos F. and May (Boyer) Smith. Farmer. Church of the Brethren.

8—2. Gladys, b. Oct. 4, 1911.

8—3. Dale, b. July 19, 1917.

8—4. Dean Richard, b. June 22, 1928.

6—2. Elizabeth Sheller, b. Feb. 21, 1845; d. Sept. 20, 1927; m. George A. Moore, b. Jan. 11, 1840; son of William and Mary (Miller) Moore; d. Feb. 7, 1927. Farmer. Church of the Brethren. Grundy Co., Iowa. Children:

7—1. Harry William Moore, b. Oct. 9, 1866; d. Nov. 12, 1870.

7—2. Katie E. Moore, b. Jan. 22, 1869; d. Mar. 17, 1930; m. Joseph F., b. Sept. 23, 1867; son of Joseph R. and Phildelia (Wilder) Strickler. Farmer. M. E. Church. Eldora, Iowa. Child:

8—1. Beulah Strickler, b. Feb. 16, 1894; m. Henry C. Classen, b. Sept. 8, 1888; son of Cornelius R. and Bertha (Hildebrant) Classen. Farmer. Church of the Brethren. Eldora, Iowa. Children:

9—1. George Moore, b. June 10, 1913.

9—2. Dorothy K., b. Sept. 11, 1916.

7—3. Mary M. Moore, b. May 20, 1873; d. Sept. 21, 1874.

7—4. Flora L. Moore, b. June 13, 1876; d. Jan. 31, 1908; m. Egbert Sylvester Doughty; son of John and Mary (Albright) Doughty. Church of the Brethren. Eldora, Iowa. Child:

8—1. Linus, b. Jan. 18, 1908; m. Myrtle Kirkdorffer. Farmer. Church of the Brethren. Eldora, Iowa.

7—5. Eunice E. Moore, b. Mar. 22, 1885; d. May 24, 1932; single.

6—3. Henry Strickler Sheller, b. Mar. 30, 1850; d. Dec. 8, 1930; m. Emma Gallagher, b. Jan. 22, 1859; dau. of David and Jane (Iler) Gallagher;

d. Jan. 28, 1917. Church of the Brethren. Farmer in Grundy Co., Iowa, from 1865 to 1917. In Oct., 1922, he moved to Long Beach, Calif. Children:

7—1. Ray G. Sheller, b. Aug. 21, 1878; m. Gertie Luitjens, b. June 10, 1844; dau. of Lewis and Jessie (Myers) Luitjens. Methodist Episcopal Church. Auto Electrician. Western Consumers Feed Co. Children:

8—1. Kenneth Weldon, b. Jan. 19, 1906.

8—2. Fern Theone, b. Jan. 11, 1911.

7—2. Daniel David Sheller, b. Nov. 24, 1880; m. Allie Luitjens, b. Oct. 14, 1890; dau. of Lewis and Jessie (Myers) Luitjens. Child:

8—1. Luverne Leslie, b. Feb. 27, 1911.

7—3. Ernest Myron Sheller, b. Jan. 6, 1883; m. Mamie Alice Moore, b. Mar. 15, 1888; dau. of Riley and Susan (Ipenberry) Moore. Feed and fuel dealer. Church of the Brethren. Long Beach, Calif. Children:

8—1. Zelda, b. Dec. 16, 1911.

8—2. Neva, b. Oct. 30, 1919.

7—4. DeRoy Emery Sheller, b. Apr. 8, 1885; m. (1) Fanny Belle Price, b. June 28, 1888; dau. of Daniel R. and Isabella (McQuilron) Price; d. Mar. 17, 1932; m. (2) Winigene Miller. Feed and fuel dealer. In business with his brothers at Hynes, Calif. Church of the Brethren. Child adopted:

8—1. Isabella Marine, b. July 25, 1911.

7—5. Ruth E. Sheller, b. Sept. 6, 1888; m. John Price Heckman, b. Aug. 11, 1887; son of Rev. John and Hattie (Price) Heckman. Farmer. Church of the Brethren. Polo, Ill. Children:

8—1. Eldon Sheller, b. Nov. 15, 1909.

8—2. Avis, b. Sept. 14, 1914.

7—6. Glen Lohr Sheller, b. July 14, 1891; m. Ruth May Schwab, b. Aug. 5, 1894; dau. of Charles and Edith (George) Schwab. Farmer. Church of the Brethren. Eldora, Iowa. Children:

8—1. Charles Henry, b. Nov. 4, 1914.

8—2. Myrtle Frances, b. Sept. 13, 1915.

8—3. Emma Edith, b. Aug. 26, 1917.

8—4. Doris Irene, b. Aug. 19, 1921.

8—5. Imojean, b. Mar. 20, 1925.

7—7. John Iler Sheller, b. Jan. 17, 1894; m. Alice Schwab, b. Dec. 13, 1895; dau. of Charles and Edith (George) Schwab. Farmer. Church of the Brethren. Eldora, Iowa. Children:

8—1. Ruth Jean, b. Jan. 6, 1918.

8—2. John Howard, b. Feb. 2, 1920.

8—3. Gerald Keith, b. Feb. 20, 1931.

7—8. Frances Jane Sheller, b. Sept. 16, 1896; m. Rev. Harlan W. Smith, b. Dec. 22, 1893; son of William and Della (Schwab) Smith. Missionaries in China; Church of the Brethren. Shou Yang, Prov. of Shansi, China. Children:

8—1. Pauline, b. Feb. 21, 1919, in Fresno, Calif.

8—2. Helen, b. Aug. 11, 1922, in China.

8—3. Dorothy, b. Apr. 4, 1924, in China.

8—4. Dwight, b. Feb. 8, 1928, in Chicago, Ill.

8—5. Lloyd, b. Dec. 29, 1930, in China.

7—9. Henry Merle Sheller, b. July 1, 1900; m. Gladys Moore, b. Aug. 8, 1901; dau. of Riley and Susan (Ipenberry) Moore. Shipping clerk and collector. Hynes, Calif. Children:

8—1. Willard (twin), b. Aug. 25, 1922.
8—2. Warren (twin) b. Aug. 25, 1922.
8—3. Henry, Jr., b. Aug. 9, 1924.

7—10. Lois Bertha Sheller, b. July 21, 1904; m. Frank Hughes, b. Nov. 5, 1901; son of Samuel and Jennie Bell (Calkins) Hughes. Electric Refrigeration Business. Santa Rosa, Calif. Child:

8—1. Joyce Evelyn, b. Apr. 8, 1929.

5—6. Rev. Henry Price Strickler, b. in Franklin Co., Pa., Jan. 29, 1827; d. May 27, 1912; m. Maria Miller, b. Feb. 9, 1829; dau. of Jacob and Susan (Doolabaum) Miller; d. Oct. 23, 1902. Farmer. Minister. Brethren Church. Eldora, Iowa. Children:

6—1. Dr. Benjamin Elias Strickler, b. June 18, 1852; d. Jan. 14, 1927; m. Rose Hannah, b. Dec. 22, 1853; dau. of Thomas and Mary (Harken) Metcalf. Physician. Ottumwa, Iowa. Children:

7—1. Dolly, died in childhood.

7—2. Britta Edina, b. Nov. 7, 1881; m. Roy A. Smith, b. May 29, 1878; son of William J. and Mary M. (Rosenberger) Smith. Norfolk, Neb. No children.

7—3. Retta Hannah, b. Mar. 22, 1883; killed in automobile accident Dec. 14, 1934; m. Walter Mays, b. Mar. 14, 1882; son of Charles Julius and Maria S. (Mays) Phelps. Army Officer. No children.

6—2. Ermina Ellen Strickler, b. July 1, 1854; d. y.
6—3. Henry William Strickler, b. June 15, 1856.

6—4. Jacob Miller Strickler, b. June 4, 1858; m. Cora Boyer, b. Feb. 2, 1867; dau. of Henry and Anna Elizabeth (Rosenstock) Boyer. Druggist. Kansas City, Mo. Children:

7—1. Bernice, b. Aug. 29, 1896; m. Jerome Earl Neal, b. Aug. 24, 1893; son of George A. and Minerva (Baughman) Neal. Singer and instructor in vocal music. Kansas City, Mo. Child:

8—1. Jerome Burton, b. Apr. 7, 1921.

7—2. Verda Maria, b. July 11, 1904; m. Leonard Smith.

6—5. Mary Ann Strickler, b. Aug. 14, 1860; d. y.

6—6. Susan Amelia Strickler, b. Oct. 26, 1862; d. Sept. 30, 1892; m. Gottlieb W. Essig; d. 1927. Blacksmith. Children:

7—1. Flavius William, b. Oct. 22, 1883; m. Alma Green.

7—2. Cecil Cleo, b. July 15, 1892; m. Avis Trevett, b. Apr. 2, 1895; dau. of Albert and Minnie (Tupper) Trevett. Child:

8—1. Maxine, b. June 28, 1916.

6—7. Daniel Elmer Strickler, b. May 31, 1865; m. Lida Doak, b. Dec. 19, 1862; dau. of John and Celicia (Rathbone) Doak. Mechanic. Church of God. Eldora, Iowa. Children:

7—1. Vivian, b. May 29, 1890; m. Thomas W. Prothero; son of William and Mary (Fromm) Prothero. Salesman. Church of God. Eldora, Iowa. Children:

8—1. Lalieth, b. Apr. 17, 1914.
8—2. Dorothy, b. May 31, 1918.

7—2. Lillian, b. Sept. 12, 1891; m. Henry W. Sedvent, b. May 21, 1872; son of Charles and Carrie (MacGregor) Sedvent. Traveling salesman. Church of God. Eldora, Iowa.

7—3. Danita, b. Aug. 27, 1903; m. William Shirer, b. June 12, 1903; son of James Craig and Mabel (Shirer) Boyd. Child:

8—1. Mary Elizabeth, b. Dec. 12, 1930.

6—8. Oliver Price Strickler, b. May 6, 1867; m. Jennie McLane; dau. of Rev. Daniel W. and Emma McLane. Camden, Ohio. Children:

7—1. Helene E., b. Feb. 17, 1905.

7—2. Jean M., b. July 9, 1907.

6—9. Etta Maria Strickler, b. April 17, 1870; m. Rev. Jesse Edwin Jones, b. Jan. 12, 1872; d. Nov. 6, 1916; son of Thomas J. and Mary Ann (Hart) Jones. Minister. Church of the Brethren. Fresno, Calif. Children:

7—1. Rev. John Estel Jones, b. June 18, 1895; m. Mary Ann Weinert, b. Oct. 7, 1894; dau. of Frederick and Pearl (Parker) Weinert. Minister. Church of the Brethren. Teacher. Children:

8—1. J. Edwin, b. Aug. 13, 1921.

8—2. Grace Louise, b. Aug. 19, 1923.

7—2. Rev. Galen Jones, b. July 12, 1896; m. Grace Everts, b. May 1, 1896; dau. of George W. and Elizabeth (Wason) Everts. Minister, Church of the Brethren. Assistant Superintendent of Schools. Tulsa, Okla. Children:

8—1. Royce Emerson, b. June 6, 1923; d. May 3, 1926.

8—2. Galen Everts, b. Sept. 9, 1928.

8—3. Thomas Hugh, b. Sept. 30, 1930.

7—3. Salome Maria Jones, b. Apr. 28, 1900; m. Arthur John, b. Aug. 11, 1896; son of Perry and Christine (Erickson) Larson. Farmer. Church of the Brethren. Children:

8—1. Evelyn Marie, b. Mar. 2, 1921.

8—2. Jean Ella, b. July 16, 1922.

8—3. Robert Perry, b. June 11, 1923.

7—4. Oliver Kurtz Jones, b. Feb. 7, 1907; m. Helen Schwabenland, b. July 12, 1909; dau. of Alex. P. and Catherine (Roth) Schwabenland. Fresno, Calif.

6—10. Edith Lottie Strickler, b. Jan. 6, 1872; m. Louvesca Douglas Brouse, b. June 9, 1861; son of William and Catherine (Norman) Brouse. School Supt. Christian Church. Camden, Ohio. Children:

7—1. Daughter, b. May 12, 1893; d. in infancy.

7—2. Floy Zelda, b. June 30, 1894; d. Nov. 1, 1894.

7—3. Dorothy Eileen, b. Feb. 9, 1897; m. Donald Alexander Fowler, b. May 19, 1897; son of Charles and Nellie (King) Fowler. Christian Science. Children:

8—1. Jane Ann, b. Nov. 29, 1918.

8—2. Marilyn, b. Sept. 8, 1923.

8—3. Duane Alan, b. Mar. 26, 1928.

7—4. Lynn Donald, b. Jan. 1, 1910.

5—7. Mary Strickler, b. Mar. 25, 1829; d. July 29, 1849; single. Killed by lightning.

5—8. Hannah Strickler, b. July 9, 1831; d. July 19, 1853; m. Rev. David Puterbaugh. No children.

5—9. Joseph Price Strickler, b. Apr. 21, 1834; d. Feb. 27, 1904; m. (1) Catherine Long, b. Nov. 26, 1838; dau. of Rev. Christian and Susan (Hershey) Long; d. Feb. 23, 1865; m. (2) Mary K. Stouffer, b. Sept. 25, 1838; dau. of John and Nancy (Keefer) Stouffer.

Mr. Strickler was married at Mt. Carroll, Ill., and lived there about ten years until the death of his first wife. He came east and married again at Chambersburg, Pa. Soon after he moved to Winchester, Va., where he

successfully operated a grain business for about fifteen years. About 1883 he settled in Marion, Kansas; and later in Ramona, Kansas, where he operated a grain elevator a number of years, and later a general store. Children of first marriage:

6—1. Edwin Strickler, b. Aug. 27, 1856; d. June 1904; single. Killed by lightning.

6—2. Reuben Grove Strickler, b. Sept. 9, 1858; d. Sept. 28, 1892; m. Mary E. Bierman, b. Aug. 11, 1861; dau. of Frank V. and Elizabeth (Ploger) Bierman. Farmer. Cherokee, Iowa. Children:

7—1. Mabel B., b. July 12, 1883; d. 1906.

7—2. Rubie G., b. Oct. 3, 1886.

6—3. Clara Etta Strickler, b. Nov. 11, 1860; d. Oct. 19, 1916; m. Orville Orland Button, b. Oct. 26, 1855; d. Jan. 4, 1916. Farmer. Church of the Brethren. Ramona, Kansas. Children:

7—1. Edith May Button, b. Oct. 8, 1880; m. Samuel P. Noll, b. Oct. 4, 1878; son of John R. and Lizzie (Page) Noll. Church of the Brethren. Pomona, Calif. Children:

8—1. Beulah E., b. Mar. 21, 1901; m. Henry Baer, b. July 14, 1901; son of Rudolph and Marie (Horsch) Baer. Child:

9—1. Donyce Lucile, b. June 14, 1928.

8—2. Loleta Myrtle, b. Apr. 22, 1903; m. Roy L. Robertson; son of Frank and Anna Robertson. Oil Driller. Church of the Brethren. Long Beach, Calif. Children:

9—1. Evelyn Blanche, b. Jan. 23, 1922.

9—2. Pauline Anna Mae, b. Mar. 31, 1925.

9—3. Frank Wallace, b. Nov. 29, 1929.

8—3. Velma O., b. Feb. 1, 1905.

8—4. J. Raymond, b. June 1, 1906; m. Helen Edgerton, b. Apr. 29, 1911. Child:

9—1. Valeri Liana, b. June 15, 1930.

8—5. Clara Orville, b. Apr. 28, 1909; m. Hugh Monroe Baxley, b. Aug. 31, 1906; son of James M. and Margaret (Ross) Baxley. Children:

9—1. Merill Eugene, b. Aug. 19, 1928.

9—2. Doris Eilene, b. Aug. 21, 1930.

8—6. Anna Kathryn, b. Aug. 20, 1914.

8—7. Samuel P., b. Jan. 28, 1922.

7—2. Reuben W. Button, b. May 14, 1883; m. Frances Miller; dau. of William F. and Mary (Sheller) Miller. Eldora, Iowa. Children:

8—1. Glen H., b. Aug. 15, 1910; m. Dora M. Smith, b. May 10, 1912; dau. of Amos and Mary Smith.

8—2. Gladys A., b. Oct. 4, 1911.

8—3. Dale S., b. July 19, 1917.

8—4. Dean R., b. June 22, 1928.

7—3. Howard L. Button, b. July 11, 1886; m. Blanche Haldeman; dau. of Samuel B. and Katharine (Eisenhower) Haldeman. Oil Jobber. Church of the Brethren. Ramona, Kansas. Child:

8—1. Orville Galen, b. Dec. 13, 1918.

7—4. Ellis Button, b. Nov. 3, 1891; d. in infancy.

7—5. Anna M. Button, b. Nov. 3, 1896; m. J. Benjamin Fisher; son of Harold Clayton and Lucy A. (McVey) Fisher. Rancher. Church of the Brethren. Strathmore, Calif. Children:

8—1. Harold Clayton, b. Jan. 5, 1919.
8—2. Charles Howard, b. May 22, 1920.
8—3. Edith Lucile, b. June 17, 1921.
8—4. Nelma Leone, b. Oct. 28, 1922.

6—4. Harry S. Strickler, b. Mar. 29, 1862; m. Carrie May Champman, b. Jan. 19, 1872; dau. of Rev. Orin Albert and Olive Keziah (Barker) Champman. Farmer and Stockman. Methodist Episcopal. Ransom, Kansas.

Rev. Orin Albert Champman was a minister in the United Brethren Church. He served in the Civil War as Chaplain of Co. A, 77th Indiana Infantry; and was a member of the Guard of Honor to the body of Abraham Lincoln. Children:

7—1. Frank Ellis, b. Jan. 5, 1896; m. Margaret Virginia Allen, b. Mar. 8, 1898; dau. of William A. and Etta Estella (Messett) Allen. Superintendent County High School. Dighton, Kans. Child:

8—1. Dorothy Mae, b. July 3, 1923.

7—2. Russell Chapman, b. Aug. 1, 1897; m. Mary O. Elias, b. Nov. 6, 1905; dau. of Charles and Amelia (Adams) Elias. Farmer. Ransom, Kans. Child:

8—1. Robert Dale, b. Aug. 7, 1931.

7—3. Henry Ross, b. Aug. 7, 1900; d. y.

Children of Joseph Price Strickler's Second Marriage

6—5. John Stouffer Strickler, son of Jos. P. and Mary (Stouffer) Strickler, b. Chambersburg, Pa., Dec. 18, 1867; d. Aug. 24, 1923, from burns received while attempting to save a neighbor's home from flames; m. (1) Ella Banker, b. Feb. 21, 1868; d. Sept. 5, 1892. No children. m. (2) Amanda F. Stamy, b. May 24, 1874; dau. of John and Prudence E. (Albaugh) Stamy. Merchant. Church of the Brethren. Ramona, Kans. Children all of second marriage:

7—1. Glen S., b. July 28, 1901; m. Nellie Marie McGaffey, b. Sept. 20, 1904; dau. of Frank Gordon and Pheb (Frantz) McGaffey. Merchant. Ramona, Kans. Children:

8—1. Ruth Elaine, b. May 5, 1933.
8—2. John Stauffer, b. Apr. 29, 1936.

7—2. Dale A., b. Oct. 8, 1902; single. Graduate of McPherson College; Banker. m. Velma M. Keller. Child:

8—1. William K., b. Sept. 1, 1939.

7—3. Verne S., b. May 6, 1905; m. Bertha Mary Martha Schubert; dau. of Franz Albert Gustav and Agusta (Bentz) Schubert. Merchant. Ramona, Kans. Mrs. Strickler is a descendant of the brother of Franz Schubert, the famous German composer. Children:

8—1. Phyllis Prudence, b. Sept. 13, 1926.
8—2. Gerald Stouffer, b. May 25, 1928.

7—4. Anna Mae, b. Sept. 11, 1907. Teacher; graduate of McPherson College.

7—5. Ruth Prudence, b. Mar. 15, 1910. Student; University Southern California, Los Angeles. m. Cecil F. Hury, b. Aug. 6, 1908; son of Wm. Henry & Willie Lena (Moates) Hury. La Verne, Calif. Child:

8—1. Florence Ann, b. Nov. 15, 1935.

6—6. Anna Mary Strickler, b. in Winchester, Frederick Co., Va., Feb. 16, 1870; m. Frank S. Greene, b. Dec. 25, 1873; son of George and

Katharine (Shortt) Greene; d. Feb. 28, 1931. Grocer. Presbyterian. Sacramento, Calif. Children:

7—1. Hazel Ramona, b. Dec. 5, 1898; m. Robert Benjamin Cooper, b. Mar. 3, 1898; son of Frederick H. and Forrest May (Weir) Cooper. Children:

8—1. Robert Greene, b. Apr. 17, 1926.

8—2. Joan Stouffer, b. June 7, 1930.

8—3. Richard Frederick, b. Oct. 5, 1931.

7—2. Joseph Strickler, b. Feb. 16, 1901; m. Florence Teresa Black, b. Nov. 2, 1906; dau. of John G. and Lillian (McGuire) Black. Sacramento, Calif. Children:

8—1. Marilyn Florence, b. Apr. 21, 1933.

8—2. Cynthia Florence, b. Dec. 17, 1934.

8—3. Helen, b. Feb. 27, 1911.

6—7. Rev. Ellis S. Strickler, b. July 30, 1873; m. Anna B. Whitmore, b. Jan. 16, 1877; dau. of Jacob and Amanda Whitmore. Minister; Church of the Brethren. El Centro, Calif. Children:

7—1. Harold Whitmore, b. May 21, 1901. Florist.

7—2. Hoyt P., b. Nov. 11, 1906. Florist.

7—3. Evelyn Mae, b. Apr. 14, 1917.

6—8. S. Joseph Strickler, b. June 2, 1903; m. Amy Morris, b. Mar. 1, 1879; dau. of William P. and Elizabeth (Brewerton) Morris. Railroad auditor. Christian Science. Oklahoma City, Okla. Children:

7—1. Morris M., b. May 25, 1905.

7—2. Joseph C., b. Oct. 12, 1915.

6—9. William S. Strickler, b. Apr. 13, 1879; m. Emma Maughlin, b. May 20, 1887; dau. of Thomas C. and Isabel Maughlin. Banker. Lyons, Kans. Children:

7—1. Dorothy Isabel, b. Aug. 14, 1913; d. Aug. 21, 1913.

7—2. Betty Jean, b. May 16, 1920.

6—10. Frank S. Strickler, b. May 9, 1911; m. Maude Stouffer, b. Nov. 13, 1884; dau. of Daniel Keefer and Mary (Ferguson) Stouffer. Methodist Episcopal. Pasadena, Calif. Children:

7—1. Robert Franklin (twin), b. Apr. 16, 1918.

7—2. Richard Eugene (twin), b. Apr. 16, 1918.

4—4. Joseph Strickler, b. in York Co., Pa., in 1793; d. Oct. 4, 1841; son of Henry and Anna (Rhode) Strickler. After paying the other heirs under his father's will, he became the owner of the upper part of the Strickler homestead, near Clayhill, which he owned until his death. He married Mary Snively, b. March 20, 1807; d. Oct. 30, 1881; only dau. of Peter and Elizabeth (Hollinger) Snively. Children:

5—1. Snively Strickler was born in Antrim Twp., Franklin Co., Pa., July 4, 1830; d. Sept. 1, 1868. He received his education in the public schools and Greencastle Academy. He was engaged in the drygoods business, then the newspaper business, editing and publishing *The Pilot* at Greencastle, Pa. Preferring a profession, he chose the law, studied with the Hon. James Nill, and was admitted to the Franklin Co. Bar, April 12, 1858. After practicing his profession in Chambersburg for a number of years, he again turned his attention to the newspaper business, purchasing in the spring of 1861, the *Repository and Transcript* from A. N. Rankin, Esq. He conducted the paper until 1863, when he disposed of it to Col. A. K. McClure and H. S.

Stoner, resuming the practice of law at Greencastle, and at the same time giving his attention to his farm near Brown's Mill until his death. He m. Helen Josephine Michael, b. July 28, 1837; d. Jan. 22, 1919; dau. of Dr. Charles and Sidney M. (Wilhelm) Michael, of Greencastle, Pa. Children:

6—1. Lillian May Strickler, b. Nov. 19, 1859; m. A. G. Hemminger, b. Aug. 6, 1861; d. March 6, 1931; Greencastle, Pa. Children:

7—1. Abigail Frances, b. Dec. 17, 1892.

7—2. Mary Josephine, b. Feb. 10, 1897.

6—2. Joseph Snively Strickler, b. 1864; d. Dec. 23, 1890; single. Was a telegraph operator for the Cumberland Valley R. R. and read law; he was ready for admission to the Bar when he died.

6—3. Charles Michael Strickler, b. July 29, 1866. Graduate of the Veterinary College of Toronto, Canada. m. Fannie Eyer Miller, b. Jan., 1881. 35 W. Madison, Greencastle, Pa.

5—2. Joseph Strickler, b. Jan. 17, 1833; d. in infancy.

5—3. Henry Strickler, b. Feb. 28, 1834, in Antrim Twp., Franklin Co., Pa.; d. Nov. 1, 1909. He received his education in the public schools and Greencastle Academy. He first turned his attention to a trade and learned saddle and harness making. He afterwards graduated from the Eastman National Business College, Poughkeepsie, N. Y. In 1861 he entered the office of the *Repository and Transcript* in Chambersburg, Pa., as bookkeeper, remaining until 1862, when at the call of President Lincoln for volunteer troops, he promptly enlisted in Co. K, 126th Reg. Pa. Vol. Infantry. He was mustered into service at Harrisburg and appointed a sergeant. The regiment at once moved to the front and became part of the Army of the Potomac. At the battle of Fredericksburg, Va., in the gallant charge of General Humphrey's Division at Marye's Heights, Dec. 13, 1862, he was severely wounded by a ball from the enemy passing lengthwise through his left forearm, shattering the arm to such an extent that immediate amputation was necessary. In the fall of 1863 he was elected to the office of Register and Recorder of Franklin Co., for the term of three years, and was re-elected in 1866, serving two terms. In the spring of 1872 he was appointed to the Internal Revenue Service, in which he served four years as a U. S. Storekeeper, and nine years as Deputy Collector of Internal Revenue. After that time he retired and lived in Greencastle, Pa. He married Anna F. Flemming, b. Sept. 16, 1845; d. Nov. 17, 1932; dau. of William W. and Elizabeth (Rankin) Flemming of Greencastle, Pa. Children:

6—1. Mary Ida, b. Mar. 9, 1885; m. Robert W. Keepers, b. July 16, 1884; son of Dr. John A. and Sarah (Little) Keepers. Child:

7—1. Helen S., b. Jan. 20, 1909.

6—2. Arthur Flemming, b. Apr. 29, 1886; m. Katharine Miller, b. Sept. 24, 1896; dau. of Ellsworth and Mary (Stehley) Miller. Greencastle, Pa., R. 4.

5—4. Joseph B. Strickler, b. July 5, 1836, in Antrim Twp., Franklin Co., Pa.; d. April 29, 1915. South Auburn, Neb.

After receiving a common school education, he entered the drygoods store of John Rowe, Greencastle, Pa., as clerk. At the breaking out of the War of the Rebellion, he responded to the first call of President Lincoln for three months volunteer troops and entered the service as First Lieutenant in Co. C, 2nd Reg. Penna. Vol. Infantry. In the spring of 1863 he moved

to the old homestead farm near Clayhill. In the spring of 1867 he entered into partnership with Henry P. Prather in the drygoods business in Greencastle, Pa., but in the spring of 1872 he decided to go into newer fields and moved to Nemaha Co., Neb., where he purchased a tract of land and engaged in cultivating the virgin soil of that promising state in which occupation he continued for many years. Afterward he retired and lived in South Auburn, Nemaha Co., Neb., until his death. He married Martha W. Prather; dau. of Henry P. and Elizabeth (Hostetter) Prather. Greencastle, Pa. Children:

6—1. Myrtle Elsie Strickler, b. July 20, 1863; d. Apr. 6, 1926; single.

6—2. Henry Prather Strickler, b. June 28, 1865; m. Josephine E. Edy. Sherwood, Oregon. Children:

7—1. Myrtle Elizabeth, b. Aug. 19, 1896; m. William E. Peters. Sherwood, Oregon. Children:

8—1. Burl Edwin.

8—2. Norma Jean.

7—2. Joseph B., b. Aug. 2, 1898; m. Louise G. Kosack. Prescott, Oreg.

7—3. Inez May, b. June 12, 1900; m. Daniel Werre. Sherwood, Oreg., R. 4. Child:

8—1. Lona Marie.

7—4. Lona Vay, b. Jan. 10, 1905; m. Warren C. Baugh. Portland, Oreg.

7—5. Laura Luvena, b. Sept. 23, 1906; m. James Willard Downey. Longview, Wash. Children:

8—1. Josephine Ann.

8—2. June Wesleya.

7—6. John Arthur, b. May 19, 1901. Children:

8—1. Richard Arthur, b. Nov. 20, 1931.

8—2. Mildred Lee, b. Sept. 5, 1933.

6—3. Joseph Ernest Strickler, b. Mar. 11, 1868; d. Apr. 1931; m. Ida Mabel Ream. Oklahoma City, Okla. Children:

7—1. Charles W., b. 1891; m. Ruth Long. Hobart, Okla. Children:

8—1. Helen Louise, b. 1926.

8—2. William Bohn, b. 1930.

7—2. Carl Delbert, b. 1898; m. Gertrude Hinch. No children. Dentist. 215 Tower Bldg., Kansas City, Mo.

7—3. Elmer Bohn, b. 1900; m. Ruby Kean. Dentist. Chickasha, Okla. Children:

8—1. Bonnie Lee, b. 1930.

8—2. Shirley Jean, b. 1925.

6—4. Charles Snively Strickler, b. Sept. 5, 1870; m. Mrs. Lillian Spicklemeyer. No children. Hays Center, Neb.

6—5. Leita Elizabeth Strickler, b. Dec. 9, 1872; d. Mar. 17, 1931; single.

6—6. Clara Belle Strickler, b. Aug. 29, 1875; d. Jan. 1, 1924; single.

6—7. Lottie Annie Strickler, b. July 29, 1878; m. William Harrison Scamman. Child:

7—1. Hilma Ilene has been supervisor of music in the city schools for a number of years; m. Max Sweet. Teacher of chemistry in Adrian, Mich.

5—5. Jacob Strickler, b. July 16, 1838; d. in infancy.

5—6. Abraham H. Strickler, M.D., born Jan. 23, 1840 in Franklin

Co., Antrim Twp., Pa., son of Joseph and Mary (Snively) Strickler. Graduate of Princeton University in 1863, and Bellvue Hospital Medical College, New York City, in 1866. During the Civil War, he served as a cadet in the Medical Department of the Union Army. Lincoln Hospital, Washington, D. C.

Began the practice of medicine at Mercersburg, Pa., removing to Waynesboro in 1871 where he continued until his death, Jan. 30, 1911. He was active in the affairs of the community; member of the School Board; Burgess of the town; President of the Board of Health; Representative in the State Legislature from Franklin Co., 1893-94; member of Trinity Reformed Church, served as deacon and elder for 30 years. On Feb. 24, 1870, he married Clara Anna Besore, b. Jan. 9, 1845; only dau. of George and Eliza (Snively) Besore; d. Dec. 4, 1929. Children:

6—1. George Besore, b. Aug. 31, 1871; d. in infancy.

6—2. Harry Clark, b. Sept. 23, 1874; d. July 27, 1934; single.

6—3. Belle Strickler, b. Sept. 23, 1878; d. Feb. 18, 1937. Waynesboro, Pa. Miss Strickler was a member of Trinity Reformed Church of Waynesboro; an active member of the Church School and Woman's Missionary Society; left an estate valued of $60,000 bequeathed largely to charity.

4—5. Barbara Strickler, b. 1796 in York Co., Pa.; dau. of Henry and Anna (Rhode) Strickler; d. Sept. 29, 1837, in Massillon, Ohio. m. Valentine Bohn, b. Sept. 5, 1793 in York Co., Pa.; son of Valentine and Catherine (Hollinger) Bohn; d. Apr. 1, 1854. They moved from Greencastle, Pa., to Massillon, Ohio, in 1833. Children:

5—1. Adam Bohn, b. May 5, 1817, at Greencastle, Pa.; d. Dec. 25, 1881, at Dallas Center, Iowa; m. Hannah Stouffer Emmert, b. Aug. 10, 1834; dau. of George and Catherine (Stouffer) Emmert; d. Jan. 14, 1898, at Mt. Carroll, Ill. Children:

6—1. Barbara C. Bohn, b. Jan. 24, 1853; d. Jan. 20, 1892; m. Don Treat. Children:

7—1. Harry, b. Aug. 30, 1883; m. Ethel Farnham. Corcoran, Calif. Children:

8—1. Della B., b. May 20, 1904; m. C. Kleist. Los Banos, Calif. Children:

9—1. Violet, b. Nov. 2, 1927.

9—2. Virginia, b. Aug. 10, 1930.

8—2. Hazel, b. Jan. 5, 1913; m. Monroe Varnum. Child:

9—1. Dale, b. July 22, 1932.

8—3. Walter, b. Oct. 1, 1915.

7—2. Grace, b. Jan. 12, 1885; m. Joe Brewer. Upper Lake, Calif.

6—2. George V. Bohn, b. July 29, 1854; single.

6—3. Ida W. Bohn, b. Nov. 14, 1856; dau. of Adam and Hannah S. (Emmert) Bohn; d. Oct. 25, 1914; m. Robert Armstrong. Children:

7—1. Mabel M., b. Aug. 31, 1891; m. Raymond Dial. Innesfail, Alberta, Canada. Children:

8—1. Helen Fay, b. Nov. 27, 1915.

8—2. Harold R., b. Feb. 11, 1918.

8—3. Robert R., b. Aug. 17, 1919.

8—4. William R., b. Mar. 25, 1921.

8—5. Melba Sarah, b. Sept. 25, 1922.

8—6. Allen Lane, b. Sept. 27, 1927.
7—2. Charles F., b. Dec. 16, 1892. 7337 Steele St., Portland, Oreg.
6—4. William Ahiman Bohn, b. Sept. 13, 1858; m. Ellen Turner. Child:
7—1. Oral, b. Feb. 21, 1890; m. Isaac Garwood. 733 Walnut Ave., Long Beach, Calif.
6—5. Adam Ira Bohn, b. Feb. 3, 1861; d. Dec. 25, 1914; m. Rose Cray. Children:
7—1. Ralph R., b. May 17, 1906; single.
7—2. Clarence C., b. Nov. 20, 1908; m. Laura Thomas. Sabetha, Kansas. Children:
8—1. James T., b. June 18, 1931.
8—2. Lucy Lee, b. July 25, 1932.
8—3. Erma Lou, b. Aug. 9, 1933.
7—3. Howard K., b. Nov. 21, 1909.
7—4. Nina June, b. June 27, 1911.
7—5. Sylvia Belle, b. May 14, 1913.
6—6. Mary Elizabeth Bohn, b. Oct. 8, 1863; d. June 24, 1934; m. John B. Madden. Children:
7—1. Iva Elizabeth, b. Aug. 13, 1885; m. Claude Thomas, Pleasanton, Kans. Children:
8—1. Merle Emery, b. Jan. 4, 1904; m. Letha Peterson. Children:
9—1. Glenna Merle, b. Nov. 8, 1928.
9—2. Violet Leona, b. Feb. 6, 1930.
8—2. Charles Alvin, b. Nov. 13, 1908; single.
8—3. Letha Olive, b. Nov. 10, 1913; m. Leroy E. Gillum.
7—2. Mabel Claire, b. Dec. 9, 1887; m. William Wright. Pleasanton, Kans. Children:
8—1. Carl Dean, b. Dec. 30, 1920.
8—2. Dale Lee, b. July 28, 1924.
7—3. Ellis John, b. Sept. 15, 1889; m. Fern May. Child:
8—1. Lyle F., b. July 13, 1918.
7—4. Blanche V., b. Sept. 14, 1891; m. Keith Culbertson. Yala, Mont. Children:
8—1. Kayle, b. July 3, 1923.
8—2. Jean W., b. May 11, 1926.
8—3. Joan Arlene, b. Jan. 18, 1928.
8—4. Juana Lee, b. Oct. 3, 1931.
7—5. Guy Charles, b. Nov. 12, 1893; m. Maud Miller. Fort Scott, Kans. Child:
8—1. Maxine Pearl, b. Mar. 7, 1922.
7—6. Earle C., b. Dec. 25, 1896.
7—7. Lee Lawrence, b. Jan. 23, 1899; m. Euleta Rose. Prescott, Kans.
7—8. Edith P., b. Mar. 12, 1901; m. Harry A. Miller. Prescott, Kans. Children:
8—1. Juanita F., b. May 11, 1926.
8—2. Robert Lee, b. Aug. 20, 1932.
6—7. John Ahiman Bohn (twin), b. Dec. 21, 1866; d. Feb. 1, 1932; m. (1) Leota Dunca in 1898; m. (2) Mary E. Billhimer. Children:

7—1. Walter, b. Mar. 25, 1899; m. Edith Sink. 630-13th St., Modesto, Calif. Children:
8—1. Wanda, b. July 22, 1928.
8—2. Stanley, b. Apr. 27, 1930.
7—2. Harold E., b. Sept. 10, 1900; m. Opal Barry. Hollywood, Calif. Children:
8—1. Barbara, b. July 6, 1928.
8—2. Thomas, b. Feb. 17, 1931.
8—3. Sharon, b. Oct. 25, 1932.
7—3. Wayne W., b. Nov. 28, 1903; m. Olive Shirk. 926 Santa Anita, Burbank, Calif.
7—4. Ralph D., b. Jan. 6, 1907; single.
6—8. Emma E. Bohn (twin), b. Dec. 21, 1866; m. William R. Mather. Laurens, Iowa. Children:
7—1. William R., Jr., b. Nov. 8, 1887.
7—2. Benjamin I., b. Sept. 8, 1892.
7—3. Elva M., b. May 3, 1900.
6—9. Carlos Frank Bohn, b. Mar. 13, 1869; d. Aug. 20, 1928; m. Jennie Knapp. Children:
7—1. Carl Franklin, b. Sept. 10, 1895; m. Pearl Gilbert. 2010-5th Ave., Ft. Dodge, Iowa. Children:
8—1. Glenice M., b. Nov. 8, 1917.
8—2. Coila G., b. Jan. 1, 1920.
8—3. Myrna M., b. Mar. 9, 1922.
7—2. Clinton H., b. Jan. 27, 1897; single.
7—3. Merle Bohn, b. Oct. 2, 1902; m. Elsie Smith. Children:
8—1. Marcile, b. Oct. 25, 1923.
8—2. Arlo, b. Aug. 19, 1925.
8—3. Russell, b. Sept. 25, 1927.
7—4. Lee Ross, b. Feb. 15, 1901; m. Monica A. Kendall. Children:
8—1. Robert Lee, b. Dec. 16, 1930.
8—2. Mauretta Ann, b. June 17, 1932.
7—5. Ruby Pearl, b. July 5, 1904; m. J. M. Ward. Children:
8—1. Kermit D., b. Feb. 10, 1931.
8—2. Merton E., b. Sept. 3, 1932.
7—6. Roy John, b. July 3, 1907; m. Hazel Hartsock. Mallard, Iowa. Children:
8—1. Wanella, b. Feb. 16, 1929.
8—2. Dennis Lee, b. Dec. 28, 1931.
7—7. Donald, b. Dec. 25, 1909; m. Isabel Weinholzer. Children:
8—1. James, b. May 10, 1930.
8—2. Jerry, b. Jan. 27, 1932.
6—10. Charles Corwin Bohn, b. Oct. 4, 1875; m. (1) Maud Walker; m. (2) Pearl Hann. 6150 Fairfield Drive, Los Angeles, Calif. Children of first marriage:
7—1. Mildred W., b. Jan. 28, 1897; d. 1923.
7—2. Howard L., b. Dec. 16, 1898; m. Vivian Ireland. Children:
8—1. James H., b. Feb. 5, 1924.
8—2. Charles W., b. Sept. 2, 1928.
8—3. Joan Adella, b. Dec. 11, 1933.
7—3. Oma M., b. Jan. 19, 1908.

CHILD OF SECOND MARRIAGE

7—1. Ruby J., b. July 29, 1932.

5—2. Nancy Bohn, b. Sept. 29, 1819, at Greencastle, Pa.; m. Alfred Alexander. Child:

6—1. Ann Alexander; m. Samuel Light. Child:

7—1. Elmer.

5—3. Catherine Ann Bohn, b. April 16, 1822 at Greencastle, Pa.; d. May 24, 1887, at Mt. Carroll, Ill.; m. David Nelson, b. Nov. 9, 1814, in York Co., Pa.; d. Aug. 16, 1894. Children:

6—1. Adam Bohn Nelson, b. Dec. 13, 1844; d. Feb. 1, 1912; m. Ida Ganson. Child:

7—1. Oscar Lee, b. Aug. 2, 1870; m. (1) Nellie Baskerville; m. (2) Lottie Tracy. 4126 Aldrich Ave., Minneapolis, Minn. Children:

8—1. Ruth, b. Sept. 3, 1899; m. Harold Williams.

8—2. Wilmer D., b. Sept. 23, 1872; d. Nov. 1, 1929; m. Minnie Williams.

6—2. Valentine Strickler Nelson, b. July 22, 1847; d. Jan. 28, 1928; m. Jennie Virginia Nelson. Children:

7—1. Elwood.

7—2. Irwin.

6—3. John W. Nelson, b. June 20, 1850; d. Oct. 14, 1915; m. Louisa Noble Hawley, b. Oct. 7, 1853; d. Oct. 17, 1923. Child:

7—1. Jeannette, b. Jan. 29, 1890; m. Alvin Wm. Wendt. 2325 N. Catalina, Los Angeles, Calif. Child:

8—1. William Nelson, b. Apr. 23, 1930.

6—4. Margaret E. Nelson, b. Mar. 8, 1853; d. Dec. 2, 1892; m. Albert M. Green, b. Dec. 20, 1848; son of William and Harriet (Hopkins) Green; d. Oct. 1, 1897; Mt. Carroll, Ill. Children:

7—1. Mabel E., b. June 7, 1878; d. Nov. 3, 1933; m. Clarence Kenyon. No children.

7—2. Harriet C., b. July 25, 1880; m. Charles Schubert, 134 N. Plymouth Blvd., Los Angeles, Calif. Child:

8—1. Catherine, b. Aug. 21, 1921.

7—3. Alva May, b. May 24, 1882; m. LeRoy Hennessey.

7—4. Luva M., b. Oct. 21, 1884; m. Otto Mickelson. Dwight, Ill. Children:

8—1. Alva M., b. Sept. 16, 1913.

8—2. Charles Nelson, b. Oct. 14, 1920.

7—5. Jeannette Lou, b. Sept. 4, 1886; m. Harper B. Halloway. 315 E. Charles St., Muncie, Ind. Children:

8—1. Jack, b. Aug. 25, 1913.

8—2. Louis G., b. Apr. 5, 1915.

8—3. Walter Thomas, b. Sept. 30, 1925.

6—5. Emma Jeannette Nelson, b. Aug. 4, 1855; d. Apr. 9, 1921; m. Louis Miles Keiter, b. May 22, 1855; d. July 30, 1923. Children:

7—1. Walter B., b. May 8, 1880; m. (1) Lillian Hughes. No children. m. (2) Gail Bowers. St. Paul, Minn. Children:

8—1. Louis B., b. June 14, 1910.

8—2. John P., b. July 19, 1911.

8—3. Margaret C., b. July 25, 1912.

7—2. Charles N., b. Mar. 2, 1896; m. Mrs. Edith Hanson. 328-21 Pl., Santa Monica, Calif.

6—6. Ahiman L. Nelson, b. Dec. 9, 1862; m. Alice McCarver Schaner. 1288 W. 23d St., Los Angeles, Calif. Children:

7—1. John A., b. May 19, 1897; m. (1) Florence Rice; m. (2) ———.

7—2. Audrey M., b. May 29, 1904; m. Alvin P. LosKamp. Midland, Texas. Children:

8—1. Harry K., b. May 25, 1932.

8—2. Alvin Nelson, b. Dec. 26, 1934.

6—7. Charles D. Nelson, b. Nov. 8, 1866; d. Sept. 22, 1894; single.

5—4. John Hollinger Bohn, b. Mar. 27, 1825; d. Feb. 13, 1885; m. Mary A. Kneisley. Child:

6—1. Emma Bohn, b. Dec. 23, 1851; m. Floyd E. Bush; son of Oliver E. and Jannett (Heald) Bush. 17 Kingsbury Pl., St. Louis, Mo. Children:

7—1. Adda D., b. Oct. 24, 1870; m. William H. Danforth; son of Albert H. and Rebecca (Lynn) Danforth. 17 Kingsbury Pl., St. Louis, Mo. Mr. Danforth is head of Ralston Foods. Children:

8—1. Dorothy, b. July 30, 1895; m. Randolph Compton, b. Mar. 18, 1898. Children:

9—1. William Danforth, b. May 17, 1919.

9—2. James Randolph, b. Dec. 12, 1923.

9—3. Ann Randolph, b. Dec. 12, 1923.

9—4. John Parker, b. Jan. 2, 1925.

8—2. Donald, b. Nov. 12, 1898; m. Dorothy Claggett, b. Nov. 19, 1901. Children:

9—1. William Henry, b. Apr. 10, 1926.

9—2. Dorothy Claggett, b. 1929.

9—3. Donald, Jr., b. Mar. 26, 1932.

7—2. Floyd E., Jr., b. June 1, 1879; m. Anna Conway.

5—5. Mary E. Bohn, b. Aug. 24, 1827; d. Jan. 3, 1913; m. William R. Barker. Children:

6—1. Minnie E., b. June 30, 1857.

6—2. John F., b. Nov. 13, 1863; m. (1) Laura Jacobson Bacheler; m. (2) Mrs. Blanche Firth. No children. Children of first marriage:

7—1. Irma P., b. Feb. 7, 1890; m. Hugh E. Reeves. 138 E. Maple St., Hinsdale, Ill. Children:

8—1. John E., b. Jan. 31, 1923.

8—2. Valmer B., b. Mar. 10, 1924.

8—3. Laura E., b. Aug. 15, 1926.

7—2. Maude E., b. Apr. 29, 1894; m. Stuart P. Wilson. 2411 West 10th St., Los Angeles, Calif.

5—6. Ahiman Valentine Bohn, b. Nov. 12, 1835; d. Mar. 4, 1914; m. Emma Jane Kneisley, b. Nov. 13, 1839; d. May 3, 1916. Children:

6—1. Arthur K., b. Nov. 11, 1865; d. Nov. 26, 1906; m. Mary Cregan. Child:

7—1. Florence, b. Feb. 3, 1888; m. Thomas Havlin. Mrs. Havlin resides at 3528 Cimarron St., Los Angeles, Calif. Children:

8—1. Thos. N., b. Dec. 31, 1912; d. Dec. 5, 1927.

8—2. Mary C., b. Nov. 7, 1919.

6—2. John V., b. Apr. 17, 1868; d. Dec. 1909; m. Belle Howell.

6—3. Charles Ahiman, b. May 1, 1870, in St. Louis, Mo. Graduate of

Washington University, St. Louis, 1893. Phi Delta Theta. Mining Engineer in Colorado and Mexico. Is now with the American Smelting and Refining Co., New York. 34 Clinton Road, Glen Ridge, N. J. m. Feb. 6, 1899, Edna G. Davis. Child:

7—1. Ahiman Valentine, b. May 18, 1900; attended Public Schools on Staten Island, then Staten Island Academy and New York University, graduating as Chemical Engineer in 1923. Psi Upsilon. Public Service Electric and Gas Co., Englewood, N. J. m. Grace McMullen. Tenafly, N. J. Children:

8—1. Davis Valentine, b. Oct. 7, 1929.

8—2. Laura N., b. Sept. 26, 1931.

4—6. Susannah Strickler, dau. of Henry and Anna (Rhode) Strickler, was b. in York Co., Pa., Aug., 1801; d. Mar., 1867; m. George W. Shade, b. Oct., 1801; d. Apr., 1872; son of Christian and Jane (Landis) Shade. George Washington Shade was under-sheriff of Cumberland Co., Pa. Lived in Shippensburg, Pa. Children:

5—1. Christian Landis Shade, b. Aug., 1824; m. Mary Crawford. Shippensburg, Pa. Child:

6—1. Frank. E. Burd St., Shippensburg, Pa.

5—2. Henry Strickler Shade, b. Oct. 12, 1826, in Franklin Co., Pa.; d. June 1, 1880; m. Adaline Louise Fohl, b. May 2, 1834; d. Oct. 18, 1893; dau. of David Bernard and Leah (Clippinger) Fohl. Chambersburg, Pa. Children:

6—1. Charles Edgar Shade, b. July 17, 1856; d. Apr. 11, 1902; m. Annie Bowder Dunkinson, b. Feb. 23, 1861; d. Nov. 23, 1932. Chambersburg, Pa. Children:

7—1. Lucy, b. Aug. 24, 1878; m. Daniel Zearfoss, b. 1873. Chambersburg, Pa. Children:

8—1. Robert, b. 1906; d. 1907.

8—2. Wilber, b. 1910. Chambersburg, Pa.

7—2. Henry Strickler, b. July 11, 1882; m. Beulah Bitner. Richmond, Va. Children:

8—1. Grace.

8—2. Margaret.

8—3. John.

8—4. Charles.

8—5. Maynetta.

8—6. Robert.

8—7. Mary Anna.

8—8. Paul; d. in infancy.

8—9. Harry; d. in infancy.

7—3. Donald Oscar, b. Dec. 24, 1883; m. Adda Belle Rossman, b. Mar. 20, 1892. Chambersburg, Pa. Children.

8—1. Lilian G., b. Aug. 31, 1909; m. Walter B. Moorhead. Newville, Pa. Child:

9—1. Donald W., b. 1933.

8—2. Jean M., b. Mar. 4, 1911; m. Glen B. Rife, b. 1910. Chambersburg, Pa.

8—3. Rozeal L., b. Apr. 22, 1913; m. Lester Over, b. 1910. Chambersburg, Pa. Child:

9—1. George Lester, Jr., b. May 4, 1935.

8—4. Emma Katherine, b. Aug. 31, 1914.

8—5. Charles Edgar, b. Sept. 19, 1916.

8—6. Donald Oscar, Jr., b. Aug. 15, 1918.
8—7. Mary Virginia, b. July 10, 1920.
8—8. John Rossman, b. July 24, 1922.
8—9. Dorothy Elnora, b. Dec. 4, 1925.
7—4. Margaret, b. Oct. 15, 1884; m. C. LeRoy Jacobs, b. May 7, 1890. Waynesboro, Pa. Child:
8—1. Margaret V., b. July 24, 1914.
7—5. Leah Addie, b. Aug. 24, 1887; m. Roy E. George, b. Aug. 1, 1887. Chambersburg, Pa. Children:
8—1. Richard Shade, b. Feb. 10, 1911.
8—2. Charles E., b. Mar. 7, 1913.
8—3. Chester, b. May 28, 1914.
8—4. Margaret E., b. Apr. 30, 1919.
8—5. David Allen, b. Dec. 29, 1922.
8—6. Ruth, b. Nov. 3, 1927.
8—7. Clayton Stewart, b. June 23, 1929.
7—6. Nellie; d. at the age of 10.
7—7. James, b. Mar. 28, 1892; m. Mae Lilly, b. 1892. Philadelphia, Pa.
7—8. Elizabeth, b. Apr. 26, 1898; m. Allen Lesher. Baltimore, Md. Children:
8—1. Betty, b. 1920.
8—2. Doris, b. 1924.
7—9. Mary Ann, b. Mar. 2, 1900; m. William Bernard Aldinger, b. Sept. 1900. Chambersburg, Pa. Children:
8—1. Frederick Bernard, b. Jan. 19, 1928.
8—2. Mary Ann, b. July 20, 1930.
7—10. Charles Edgar, b. Mar. 29, 1902; m. Dorothy Flack. Philadelphia, Pa. Child:
8—1. Charles Edgar, Jr., b. 1922.
6—2. Newton Elmer Shade, b. Dec. 5, 1858; d. Apr., 1935; m. Mary Alice Trostle. Children:
7—1. Edith H.
7—2. Newton.
7—3. Martha.
6—3. Cora Rosine Shade, b. July 6, 1861; m. Jacob Wilfred Gordon, b. Oct. 1, 1860; son of Cyrus H. and Anna M. (Eberly) Gordon. Washington, Pa. Children:
7—1. Luella Blanche, b. May 6, 1883; m. Howard Frye. Washington, Pa. Children:
8—1. Marburg Gordon, b. May 4, 1901.
8—2. Gwendolyn Dorothy, b. June 30, 1907; d. Oct. 5, 1916.
7—2. Jacob Henry, b. Feb. 27, 1889; m. Elsie Luella McWilliams, b. July 16, 1889. Washington, Pa. Children:
8—1. Frank Edward, b. Feb. 19, 1915.
8—2. Muriel Louise, b. May 22, 1920.
8—3. Mary Elizabeth, b. Aug. 16, 1921.
7—3. Joseph Shade, b. Feb. 28, 1892; m. Alice Frye (no kin to Howard Frye, who married Blanche Gordon). Los Angeles, Calif. Child:
8—1. Richard Edward, b. May 3, 1918.
6—4. Lillian Bernette Shade, b. Mar. 5, 1863; d. Mar. 16, 1905; m. Leven Joseph Gwinn, b. Apr. 29, 1863; son of Charles Henry and Mary

Ann (Rhodes) Gwinn; d. Jan. 5, 1925. Baltimore, Md. Children:

7—1. Ethel Bernette, b. Aug. 14, 1888; m. John Wiley Trought, b. May 10, 1886; son of William Wiley Trought and Maria A. (Blake) Trought. No children. Laurel, Del.

7—2. Lillian May, b. May 3, 1893; m. Elwyn L. Maxon, b. Oct. 24, 1895; son of Herbert Burdell and Mollie (Struckman) Maxson. Eagle Rock, Calif. Children:

8—1. Elwyn Gwinn, b. Mar. 23, 1917.

8—2. Dorothy L., b. Aug. 25, 1926.

6—5. Susan Evaline Shade, b. June 3, 1865; m. W. Sherman Gibbs, b. 1864; d. Sept. 1934. Chambersburg, Pa. Child:

7—1. Margaret Anna, b. Nov., 1893; m. Robert A. Sellers, b. 1893. Undertaker. Chambersburg, Pa. Children:

8—1. Helen Margaret, b. May 26, 1917.

8—2. Robert Gibbs, b. Sept. 21, 1919.

6—6. Louise Blanche Shade, b. Sept. 5, 1867; m. Wm. Frank Stake, b. Nov. 26, 1864; d. Aug. 7, 1930. Children:

7—1. Eva Kathleen, b. Feb. 14, 1888.

7—2. William Raymond, b. Nov., 1889; m. Edna Peters, b. Oct., 1890. Harrisburg, Pa.

7—3. Janet Louise, b. Nov. 1891; d. y.

7—4. Sarah Marie, b. Feb. 12, 1893.

7—5. Newton, b. Dec. 10, 1894; m. Dorothy Mildred Keller, b. 1898. Chambersburg, Pa. Children:

8—1. Kathleen Evelyn, b. Jan. 1919.

8—2. Elva Louise, b. Feb. 22, 1924.

7—6. Hazel Eleanor, b. Mar. 25, 1899; m. Robert E. Casseday, b. May 15, 1881. Chambersburg, Pa. Children:

8—1. Janet Rosine, b. 1922.

8—2. Edward Preston, b. 1926.

7—7. Kenneth Frank, b. Apr. 1909; m. Margaret Ellen Bricker, b. Aug., 1912. Chambersburg, Pa. Child:

8—1. Kenneth Frank, Jr., b. 1931.

7—8. Martha Jane, b. Aug. 19, 1911; d. y.

6—7. Henry Strickler Shade, Jr., b. Dec. 11, 1869; d. Jan. 8, 1935; m. Mary Eleanor Haulman, b. Nov. 10, 1871; dau. of George W. and Mary (Rupert) Haulman. Martinsburg, W. Va. Electrical contractor & merchant. Child:

7—1. Chester Strickler Shade, b. May 18, 1897; m. Ethelwyn Pearl Clarkson, b. Jan. 9, 1901; dau. of John H. and Pearl Ella (Wright) Clarkson. Chevy Chase, Md. Children:

8—1. Betty Virginia, b. Apr. 23, 1923.

8—2. Lindsay Pendleton, b. May 21, 1928.

6—8. Sarah Catherine Shade, b. Oct. 9, 1873; m. David McClain Miller, b. Nov. 3, 1877; son of David Franklin and Virginia (Brubaker) Miller. Chambersburg, Pa. Child:

7—1. Helen Virginia, b. May, 1901. Engaged in Missionary work in Hazelton, Pa.

(Alice Gertrude, Rebecca E., and Eleanora d. in infancy.)

5—3. George W. Kridler Shade, b. Mar., 1829; d. July, 1886; m. Mary Carry Elsrode, b. June 10, 1834; d. Dec. 30, 1906. Children:

6—1. John Henry Shade, b. Oct. 16, 1854; d. Feb. 28, 1929; m. Anna Catherine Sheets, b. Apr. 5, 1862; dau. of John and Mary Sheets. 411 S. Leland Ave., Bloomington, Ill. Children:

7—1. Bessie Luella, b. Oct. 13, 1880; m. Frank Clay, b. May 16, 1871. Mitchell, S. D. Children:

8—1. Catherine Isabelle, b. Jan. 4, 1901; m. Charles Doenitz. Bloomington, Ill. Child:

9—1. Robert Duane, b. Dec. 11, 1934.

8—2. Genevieve Mae, b. Sept. 9, 1902; m. Emil Funden. Bloomington, Ill. Children:

9—1. Evelyn Mae, b. July 24, 1924.

9—2. Naomi Jean, b. June 1, 1928.

9—3. Genevieve Lois, b. Oct. 21, 1934.

7—2. Effie Mae, b. Sept. 14, 1883.

7—3. Mary Ethel, b. May 28, 1892.

6—2. Charles W. Shade, b. Feb. 2, 1857; d. June 11, 1929; m. Laura McCord, b. Nov. 14, 1859; d. Feb. 14, 1928. Children:

7—1. Anna Edna, b. Aug. 18, 1885; m. J. Huber Allen, b. Dec. 2, 1877. Bloomington, Ill. Child:

8—1. Lois Lee, b. Jan. 2, 1913.

7—2. Ira Dean, b. Mar. 5, 1889; m. Naomi Kershaw, b. Feb. 9, 1889. Cuyahoga Falls, Ohio.

6—3. Emma Shade, d. 1892; m. Jacob Shearer. Children:

7—1. Earl.

7—2. Elsie; d. in infancy.

6—4. Minnie Florence Shade, b. Apr. 12, 1864; d. Oct. 20, 1915; m. James Clark Flemming, b. Apr. 30, 1861; d. Oct. 1, 1926. Children:

7—1. Nellie Minerva, b. Mar. 31, 1887; single.

7—2. George Clark, b. Aug. 7, 1896; m. Ada Clauser Myers, b. Mar. 5, 1895. 251 E. Prospect St., York, Pa. Children:

8—1. George James, b. Dec. 13, 1924.

8—2. Frances Shade, b. July 22, 1926.

8—3. June Gloria, b. Oct. 11, 1930.

8—4. Gary Clark, b. Oct. 8, 1934.

6—5. Anna C. Shade, b. Dec. 25, 1866; d. Jan. 23, 1885; single.

6—6. Milton A. Shade, b. 1875; d. Oct. 1918; m. Bessie D. Hoover, b. Dec. 9, 1879; d. Mar. 4, 1918. Children:

7—1. Stella, b. Mar. 9, 1897; m. John Flemming, b. Jan. 20, 1893. 608 Wisconsin, Peoria, Ill. Children:

8—1. Margaret, b. June 24, 1925.

8—2. William James, b. Aug. 27, 1934.

7—2. Florence, b. May 1, 1898; m. Charles Ginocchio, b. Oct. 21, 1895. Peoria, Ill. Children:

8—1. Joseph Charles, b. Mar. 23, 1925.

8—2. Barbara Ann, b. Aug. 3, 1934. (Five children died in infancy).

5—4. Mary Jane Shade, b. July, 1831; d. June 3, 1893; m. Eliphaz Stutenroth of Lancaster, Pa. Shippensburg, Pa. Children:

6—1. Emily Elizabeth; m. Lawrence Gerhold. Homestead, Mont.

6—2. Susan, b. 1859; d. Jan. 5, ——; single. Teacher. Shippensburg, Pa.

6—3. George Shade, b. Nov. 13, 1861; m. Alcesta B. Hawk; dau. of

James B. and Mary Elizabeth (Mehl) Hawk; d. 1924. Shippensburg, Pa. Children:

7—1. Emily Keefer, b. Oct. 14, 1890; d. Sept. 29, 1926; single.

7—2. Earl Hawk, b. Nov. 14, 1892.

7—3. Carlton Koser, b. Aug. 4, 1894; m. Johnston, b. Jan. 25, 1901. Children:

8—1. Betty Virginia, b. May 11, 1922.

8—2. Martha Louise, b. Feb. 22, 1926.

8—3. Allen Johnston, b. Jan. 22, 1931.

8—4. Eugene Carlton, b. June 28, 1930.

7—4. Nellie Elizabeth, b. Mar. 10, 1900; m. Richard Philip Bernard Welsh, b. Aug. 9, 1900. 534 Ludlow Ave., York, Pa. Child:

8—1. Richard Philip Blair, b. Dec. 5, 1925.

6—4. Alice Jane.

6—5. Carlton Price, b. Oct. 8, 1867; m. Emma Bittner, b. Apr. 25, 1878; d. Sept. 9, 1932. Shippensburg, Pa. Child:

7—1. Lillian, b. Nov. 13, 1900.

5—5. Samuel S. Shade, b. Dec. 18, 1833; d. May 1, 1896; m. Emily Spawr, b. Nov. 19, 1838; d. Dec. 14, 1925; dau. of Jacob and Eliza (Trimmer) Spawr.

The Spawrs were first settlers in Lexington, Ill.; ran an inn, and often entertained Abraham Lincoln, Judge David, and other prominent men. Children:

6—1. Luella, b. July 8, 1859; d. Aug. 1, 1928; single.

6—2. Harry Strickler, b. Sept. 30, 1862; d. Dec. 28, 1931; m. Estella Smith, b. May 24, 1866; dau. of Milton and Lydia A. Smith. Lexington, Ill. Children:

7—1. Fletcher Wm.; d. at age of 9 yrs.

7—2. Child; d. in infancy.

7—3. Dorothy Estella, b. Aug. 29, 1898; m. Kenneth L. Wilson, b. Mar., 1894; son of Charles and Nelda Wilson. Athletic Director, Northwestern University. 720 Ingleside Place, Evanston, Ill. Children:

8—1. Nancy, b. Mar. 8, 1930.

8—2. Suzanne, b. Feb. 11, 1934.

6—3. Margaret, b. June 11, 1865; m. John Montgomery, b. July 8, 1860; son of James and Jemima (Cambright) Montgomery; d. Feb. 17, 1931. No children. 204 E. Main St., Lexington, Ill.

5—6. John Mackey Shade, b. Feb., 1836; d. Jan., 1856; single.

5—7. Anna Barbara Shade, b. Apr. 23, 1838; d. Dec. 8, 1898; m. (1) James Kelso, d. 1860; m. (2) Henry High, b. Aug. 20, 1829; d. Apr. 15, 1927. Child of first marriage:

6—1. Albert Wilson Kelso, b. Oct. 22, 1859; d. Feb. 28, 1933. Children:

7—1. Mary Barbara Kelso, b. May 30, 1884; d. Oct. 15, 1930; single.

7—2. Anna Edith Kelso, b. Apr. 10, 1886; single. Fairburg, Neb.

7—3. Newton Tompkins Kelso, b. Nov., 1887; m. Dorothy Lucille Leidalf; dau. of Frederick Wm. and Rosa (Davis) Leidalf. 2422 Broadway Blvd., Fort Wayne, Ind. Children:

8—1. Albert Frederick, b. Nov. 19, 1917.

8—2. James William, b. July 28, 1919.

8—3. Francis Newton, b. Sept. 16, 1921; d. Mar. 3, 1934.

8—4. Elizabeth Lucille, b. Aug. 20, 1923.

8—5. Ruth Marie, b. Feb. 13, 1927.
8—6. Mary Edith, b. Dec. 8, 1929.
8—7. Charles Richard, b. Nov. 15, 1930.
7—4. Nora Spawr Kelso, b. Jan. 4, 1890; d. Mar. 30, 1912; single.
7—5. Charles William Kelso, b. Jan. 15, 1899; m. Mildred Meredith; dau. of Harry S. and Myrtle A. (Hunt) Meredith. North Platte, Neb. Child:
8—1. Robert Meredith, b. Jan. 29, 1925.

Children of Anna Barbara Shade's Second Marriage

6—1. William High, b. Aug. 16, 1866; m. Ida Patterson. No children.
6—2. Adella High, b. Sept. 20, 1870; m. (1) Wm. Lloyd Dawson, b. July 17, 1858; d. Aug. 10, 1911; m. (2) Erasmus Thorsen, b. Sept. 23, 1858; d. Aug. 28, 1925. Children:
7—1. Victor R. Dawson, b. Apr. 19, 1889; d. July 19, 1913; single.
7—2. Olive Dawson, b. Apr. 24, 1892; m. James J. Scoles, b. Sept. 25, 1889. Plumbing. Burlington, Wash. Children:
8—1. Audrey B., b. Sept. 5, 1910; m. Arthur Hamburg. Machinist. Mt. Vernon, Wash. Child:
9—1. Donelda, b. Nov. 26, 1930.
8—2. James Lloyd, b. Mar. 6, 1912.
8—3. Lenore M., b. Mar. 29, 1916.
8—4. Doris Marie, b. Mar. 8, 1920.
7—3. Lenore Dawson, b. Feb. 2, 1896; m. K. Lane Johnson, b. Feb. 23, 1889. Fruit Business. 2910 W. Yakima Ave., Yakima, Wash. Child:
8—1. Geraldine, b. Dec. 15, 1922 (adopted).
6—3. Myra Elizabeth High, b. July 23, 1872; m. John A. Rymer, b. Aug. 24, 1864; son of Andrew and Mary (Seafers) Rymer. Edgewater, Colo. Children:
7—1. Donald Hugh, b. Aug. 3, 1894; m. Margaret Bohn, b. Feb. 1, 1898; dau. of Charles D. and Esther E. (Vernell) Bohn. 102 Durand Rd., Maplewood, N. J. Child:
8—1. Donald Bohn, b. June 17, 1922.
7—2. Henry High, b. May 4, 1896; m. Gladys (Binkley) Sims, b. Feb. 21, 1902; dau. of Oscar and Minnie A. (Switzer) Binkley. No children.
7—3. Charles Albert, b. Nov. 28, 1900; m. June 17, 1928, Marion E. Reinhardt, b. July 21, 1903; dau. of Ferdinand and Marion (Reynolds) Reinhardt. Asso. Director of Colorado State Psycopathic Hospital. Child:
8—1. Patricia Ruth, b. June 2, 1931.
6—4. Roy Shade High, b. Apr. 9, 1880; m. Maude Coffin. Lewiston, Mont. Children:
7—1. Forrest Henry. Goodland, Kans.
7—2. Hazel. Lawrence, Kans.
5—8. Susanna Shade, b. Mar. 16, 1841; d. Apr. 9, 1899; m. Daniel B. Keefer, b. Feb. 23, 1837; d. May 20, 1919; son of Jonathan and Anna Maria (Jacoby) Keefer. Greencastle, Pa. Child:
6—1. Annie S. Greencastle, Pa. (Three children died in infancy).
5—9. Sarah Catherine Shade, b. 1843; d. June 25, 1912; m. W. Henry H. Fohl, d. Aug. 1916; son of David and Leah (Clippinger) Fohl. Child:
6—1. Willard Elmer, b. Apr. 5, 1868; d. May 1, 1926; m. Emily Reynold Zecker, b. Aug. 6, 1866; dau. of John and Margaret (Garvin) Zecker. 50 Cottage Ave., Lancaster, Pa. Children:

7—1. Henry Albert, b. Nov. 22, 1889; m. Ada Kreider, b. Dec. 28, 1890; dau. of Franklin and Elizabeth (Huber) Kreider. 62 Clinton St., Seneca Falls, N. Y. Child:

8—1. Willard Kreider, b. Aug. 13, 1913.

7—2. Dorothy, b. May 28, 1898; m. Amos Stelman, b. Aug. 4, 1889; son of Edward and Emma (Knauer) Stelman. 50 Cottage Ave., Lancaster, Pa. Children:

8—1. Elizabeth Fohl, b. Mar. 1, 1925.

8—2. John Robert, b. May 14, 1928.

5—10. Marie E. Shade, b. Sept. 1846; d. y.

4—7. Sarah Strickler, dau. of Henry and Anna (Rhode) Strickler, was born in York County, Pa., Dec. 13, 1806; d. Apr. 8, 1870; m. David Stitzel, b. Nov. 1, 1794; d. Apr. 1, 1862. Farmer and shoemaker. Arnold's Grove, Carroll Co., Ill. Children:

5—1. Mary Ann Stitzel, b. at Greencastle, Pa., Aug. 21, 1825; d. Apr. 1, 1892; m. Isaac Rowland, b. at Hagerstown, Md., Apr. 10, 1820; d. Nov. 17, 1894, at Lanark, Ill. Children:

6—1. David Rowland, b. Sept. 21, 1849; d. in Pasadena, Calif., Feb. 10, 1933. Farmer. In 1878 he united with the Church of the Brethren, elected a minister in 1881 and ten years later became the elder. In 1902 he moved to Lanark and officiated as minister in the church at Shannon. Served as trustee of Mt. Morris College, a Brethren school of the Northern District of Illinois. On Sept. 12, 1876, m. Sarah J. Brenneman, b. Jan. 21, 1856; dau. of Joseph and Susan (Shelly) Brenneman; d. Jan. 10, 1927, in Pasadena, Calif. Children:

7—1. Minnie B., b. Feb. 28, 1878; m. LeRoy L. Todd, b. Sept. 3, 1878. Graduated from Northwestern Law School in 1902 and practiced his profession in Seattle, Wash. Mrs. Todd attended Northwestern University in 1901. No children.

7—2. Etta May, b. Dec. 19, 1880; d. Jan. 6, 1919, as a result of an automobile accident; m. Hewitt R. Taylor. Insurance. Los Angeles, Calif. Children:

8—1. Marjorie Loretta, b. Aug. 15, 1910; m. J. Charles Hoover.

8—2. Paul R., b. Jan. 8, 1913.

7—3. Porter A., b. Feb. 14, 1883; m. Hannah Moreland, b. Apr. 29, 1887. Photographer. Lancaster, Calif. Child:

8—1. Harold LeRoy, b. Nov. 11, 1906; m. Margaret Carroll. 460 N. Genosee, Los Angeles, Calif. Banks Huntley & Co., stock brokers.

7—4. Ralph Emerson, b. Feb. 13, 1889; m. Oct. 6, 1910, Sybil Stauffer, b. Aug. 19, 1888; dau. of Oscar and Cora (Zook) Stauffer. Redondo Beach, Calif. Agent; Dodge automobile. San Pedro, Calif. Child:

8—1. David Oscar, b. May 9, 1912.

6—2. Elizabeth Rowland; d. in infancy.

6—3. Christian Rowland, b. Aug. 5, 1855; m. (1) Sarah Lichty, b. Dec. 14, 1857; d. Feb. 27, 1902; m. (2) Mrs. D. W. Herrington, b. Oct. 12, 1854, at Lanark, Ill.; moved to Sunnyside, Wash., 1905. Children:

7—1. Delta Eulita, b. Dec. 31, 1883; single. Physician.

7—2. Christian Earl, b. Mar. 31, 1886; m. Aleta Stevens, b. July, 1887. Sunnyside, Wash. Children:

8—1. Emile Euleta, b. Dec. 31, 1908.

8—2. Rex Earl, b. Feb. 6, 1913.

7—3. Grace Darling, b. July 4, 1888; m. Clayton Speck, b. Sept. 3, 1885. Sunnyside, Wash. Children:

8—1. James Rowland, b. Feb. 6, 1917.

8—2. Peggy Ann, b. Nov. 16, 1921.

7—4. Samuel Joy, b. Nov. 13, 1890; d. May 15, 1929. Physician at Yakima, Wash. m. Edna George. Mr. Rowland and family live in Seattle, Wash. Children:

8—1. Samuel John, b. May 1915.

8—2. Madaline, b. Dec. 24, 1916.

8—3. George, b. July 1927.

8—4. Ramona, b. Mar. 1929.

6—4. Loretta Rowland, b. Dec. 3, 1860; m. Stephen J. Harrison, b. Sept. 24, 1855, in Cambria Co., Pa.; son of Thomas and Sarah (Watters) Harrison. Sunnyside, Wash. Children:

7—1. Homer, b. Dec. 27, 1885; d. Apr. 25, 1895.

7—2. Frank, b. Jan. 27, 1895; m. Katherine Fraser Hoover, b. June 30, 1901; dau. of Dr. Charles F. Hoover, formerly of Cleveland, Ohio. Attorney with Squire, Sanders and Dempsey. Served in the World War; 146th Field Artillery; now holds the rank of Major. 11026 Magnolia Drive, Cleveland, Ohio. Child:

8—1. Katherine Fraser, b. Feb. 14, 1929.

7—3. Frances Margaret Kimball, b. Apr. 20, 1893; ward of Stephen J. and Loretta R. Harrison; came to the Harrison home Dec. 6, 1899; m. Delmar P. Gregory. Orcas, Orcas Island, Wash. Children:

8—1. Robert Delmar, b. July 6, 1916.

8—2. Joseph Edwin, b. June 10, 1921.

5—2. Elizabeth Stitzel, b. Sept. 9, 1829; d. Apr. 27, 1902; m. Jacob Arnold, b. Oct. 11, 1824; d. Jan. 27, 1920; son of Daniel and Elizabeth (Price) Arnold. Lanark, Ill. Children:

6—1. Mary Arnold, b. Nov. 12, 1850; m. Thomas Penrose Searle, b. June 14, 1845; d. Aug. 19, 1903. Lanark, Ill. Children:

7—1. Cora May Searle, b. June 17, 1875; m. Albertus M. Zuck, b. Mar. 31, 1873. Children:

8—1. Marion, b. Dec. 1, 1901; m. (1) Clifford Beck; m. (2) Rankin Creel, b. Mar. 17, 1901. Cherokee, Iowa. Children:

9—1. Clarence Allen Beck, b. May 16, 1921.

9—2. James A. Creel, b. Oct. 26, 1927.

8—2. Albertine May, b. May 13, 1909; m. Warren Heckman, b. Mar. 10, 1901. Lanark, Ill. Children:

9—1. Richard Allen, b. Feb. 7, 1930.

9—2. Shirley Jean, b. Aug. 16, 1931.

9—3. Joyce Darlene, b. July 16, 1934.

7—2. Charles Henry, b. July 31, 1880; d. Apr. 18, 1897.

7—3. Etta Grace, b. Sept. 22, 1885; m. Luther Monigold, b. Feb. 12, 1874. Lanark, Ill. No children.

6—2. David Arnold, b. Apr. 25, 1855; m. Lillie Jacobs. Child:

7—1. Ethel, b. Apr. 3, 1898; d. Mar. 1921; single.

6—3. Sarah Jane Arnold, b. Dec. 8, 1856; m. William A. Fritz, b. Feb. 28, 1851. Morill, Kans. Children:

7—1. Lena Bell, b. Nov. 12, 1874; single.

7—2. Verna A., b. Dec. 14, 1885; m. Harvey E. Peck, b. June 7, 1887. Children:

8—1. Bruce E., b. Dec. 26, 1914.

8—2. Twila A., b. July 7, 1919.

7—3. Everett E., b. Feb. 13, 1893; m. Betty P. Gish, b. Aug. 3, 1894. Morill, Kans. Children:

8—1. Terrell W., b. Sept. 22, 1915.

8—2. Vivian A., b. July 7, 1917.

6—4. Henry Arnold, b. July 15, 1858; m. Hannah Senseman, b. July 29, 1867. Lanark, Ill. Children:

7—1. Hazel Fern, b. July 3, 1891; m. Benjamin K. Mathias, b. Jan. 8, 1887. Lanark, Ill. Child:

8—1. Claire, b. Apr. 1, 1915.

7—2. Helen Esther, b. Aug. 26, 1894; m. Charles W. Noll, b. Nov. 26, 1893. Rockford, Ill. Children:

8—1. John Henry, b. Mar. 26, 1921.

8—2. Charles Edwin, b. July 29, 1923.

8—3. Mildred Lodene, b. Feb. 12, 1925.

7—3. Harold Senseman, b. July 31, 1899; m. Sarabel Cunningham, b. Sept. 26, 1903. Rockford, Ill. Children:

8—1. Betty Jean, b. Oct. 23, 1924.

8—2. Richard Alan, b. June 25, 1926.

7—4. Henrietta Catherine, b. Dec. 16, 1902; m. Harold F. Lenhart, b. June 1, 1903. Polo, Ill. Child:

8—1. Phyllis Irene, b. Feb. 12, 1929.

6—5. Emma S. Arnold, b. May 12, 1860; m. Calvin P. Puterbaugh, b. Oct. 26, 1855; d. Mar. 19, 1911. Lanark, Ill. Children:

7—1. Ora Grace, b. Nov. 22, 1880; m. Harry P. Itnyre, b. Nov. 22, 1881. Sterling, Ill. Children:

8—1. Edna Irene, b. Mar. 20, 1906; m. Clarence J. Neis, b. June 24, 1900. Peoria, Ill.

8—2. Ralph Porter, b. May 19, 1908.

8—3. Robert Maurice, b. Nov. 21, 1910.

8—4. Frank Vernon, b. Oct. 1, 1912.

8—5. Grace W., b. Feb. 16, 1915.

8—6. Lois Carol, b. Nov. 7, 1920.

7—2. Guy Chester, b. Oct. 6, 1883; m. Pauline Risley, b. Jan. 3, 1883. No children. Polo, Ill.

7—3. Mabel Arnold, b. Oct. 30, 1890; single.

6—6. Ella Arnold, b. Aug. 4, 1863; d. Oct. 8, 1912; m. U. Milton Lichty, b. Nov. 3, 1854; d. June 5, 1898. Child:

7—1. Vivian, b. Aug. 28, 1893; m. H. Brice Puterbaugh, b. Jan. 5, 1893. Lanark, Ill. Children:

8—1. Marjorie May, b. May 28, 1915.

8—2. Edwin Milton, b. June 7, 1918.

6—7. Frank Arnold, b. Nov. 29, 1865; m. Flora Stover, b. June 23, 1872; d. Nov. 21, 1927. Marion, Iowa. No children.

6—8. Clara Etta Arnold, b. Sept. 1, 1868; d. Sept. 9, 1907; m. Philip Franklin Eckerle, b. July 27, 1863. Child:

7—1. Ruth, b. July 9, 1905; m. Joseph Lower, b. June 27, 1908. Lanark, Ill. Child:

8—1. Rodney Dean, b. Apr. 22, 1931.

6—9. Addie Elizabeth Arnold, b. Jan. 20, 1871; m. Elmer Zuck, b. Dec. 26, 1871. 720 E. Franklin St., Lanark, Ill. Children:

7—1. Homer, b. Aug. 24, 1902; m. Edna Rahn, b. May 26, 1899.

7—2. Elizabeth, b. Apr. 9, 1904.

7—3. John B., b. Nov. 25, 1912.

5—3. Joseph Stitzel, b. Jan. 20, 1833 at Greencastle, Pa.; d. Aug. 28, 1911; m. Mary Catherine Slifer; b. Dec. 12, 1839; d. Oct. 7, 1917; dau. of Thomas and Louisa (Waters) Slifer. Minister of the Church of the Brethren. Farmer. Lanark, Ill. Children:

6—1. Laura Jane, b. Feb. 23, 1859; d. Aug. 5, 1932; m. George H. Royer, b. Jan. 3, 1848. No children.

6—2. Thomas M. Stitzel, b. Jan. 20, 1861; m. Sarah Rebecca Emery, b. Apr. 2, 1864; d. Nov. 27, 1931. Lanark, Ill. Children:

7—1. Lloyd E., b. Feb. 15, 1890; m. Mae Hoak, b. Aug. 21, 1897. Child:

8—1. Thelma, b. July 23, 1919.

7—2. Lillian, b. Nov. 26, 1892; m. Feb. 14, 1914, Clifford Engles, b. June 4, 1888. Lanark, Ill. Children:

8—1. Allen, b. Feb. 8, 1918.

8—2. Mildred, b. May 6, 1920.

8—3. Joseph, b. Mar. 16, 1922.

8—4. Francis, b. Apr. 2, 1925.

8—5. Donna Mae, b. Dec. 14, 1931.

7—3. Evelyn, b. June 6, 1896; m. Floyd D. Zuck, b. May 5, 1890. Lanark, Ill. Child:

8—1. Lois Carol, b. Aug. 19, 1919.

7—4. Edith, b. Oct. 18, 1901; m. Fowler McKinley. Kankakee, Ill. Child:

8—1. Mary Ellen, b. Aug. 7, 1931.

7—5. Clarence, b. Feb. 23, 1904; m. Elizabeth Myers, b. Feb. 1, 1908. Lanark, Ill. Children:

8—1. Fairy K., b. Sept. 19, 1925.

8—2. Forest Dean, b. July 18, 1927.

8—3. Elnora Mae, b. Feb. 6, 1929.

6—3. David H. Stitzel, b. Oct. 28, 1862; d. Nov. 3, 1931; m. Addie B. Puterbaugh, b. Jan. 10, 1873. Lanark, Ill. Children:

7—1. Ralph E., b. Oct. 25, 1900; m. Myra Maxsom, b. Dec. 12, 1905. Pasadena, Calif. Children:

8—1. John Carl, b. May 17, 1930.

8—2. Robert Lee, b. Jan. 11, 1932.

7—2. Kathryn, b. Jan. 30, 1907; m. Leo Lotz, b. Dec. 30, 1899. Lanark, Ill. Child:

8—1. Arthur Merrill, b. May 3, 1931.

6—4. Sarah L. Stitzel, b. Sept. 13, 1864; d. June 21, 1910; m. Daniel E. Baumgardner, b. Aug. 20, 1862. Stuttgart, Ark. Children:

7—1. Frank A., b. Dec. 2, 1894; m. Pearl Peters, b. Apr. 21, 1890. No children. Rockford, Ill.

7—2. J. Clinton, b. Jan. 5, 1899; m. Lucille Myers, b. Jan. 14, 1899. Rockford, Ill. Children:

8—1. Lola Louise, b. May 10, 1924.

8—2. Clinton Allen, b. Dec. 26, 1927.

6—5. Frances E. Stitzel, b. Nov. 12, 1866; d. Oct. 10, 1926; m. Jacob H. Rohrer. No children. Covina, Calif.

6—6. Minnie E. Stitzel, b. Oct. 1, 1868; single. Nurse.

6—7. Daniel D. Stitzel, b. Aug. 5, 1870; m. Effie E. Meyers, b. May 29, 1879; dau. of Benjamin and Amanda (Eckman) Meyers. Lanark, Ill. Children:

7—1. Quinter O., b. Sept. 10, 1900; m. Iva May Price, b. May 21, 1905. Mt. Carroll, Ill. Child:

8—1. Doris Ann, b. Oct. 8, 1927.

7—2. Esther E., b. Nov. 5, 1903; single.

7—3. D. Emerson, b. Apr. 10, 1905; m. Pauline Stutzman, b. Sept. 1, 1908; dau. of Rev. George and Dorothy Stutzman. Teacher. Child:

8—1. Janet Mae, b. Apr. 14, 1934.

7—4. Benjamin Kenneth, b. Aug. 9, 1907; single.

6—8. Alice M. Stitzel, b. July 17, 1872; d. Mar. 11, 1904; m. Ora George Brubaker, b. May 11, 1875; son of Geo. and Mary (Hamilton) Brubaker. While a student at Rush Medical College in Chicago, his wife died. He later went as a Medical Missionary to China and served seven years for the Church of the Brethren. He married a second time Miss Cora Cripe and now lives in North Manchester, Ind. Children of first marriage:

7—1. Homer; d. in infancy.

7—2. Harold Stitzel, b. July 18, 1902, studied medicine at Loyola University, Chicago, and is now practicing at Huntington, Ind. m. Mary Ethel Wagner. Child:

8—1. Vivian Elaine, b. Nov. 23, 1928.

7—3. Alice Lucile, b. Mar. 6, 1904. Graduate Nurse.

6—9. Isaac Rowland Stitzel, b. Dec. 18, 1876; m. Henrietta M. Ethridge, b. Nov. 25, 1880. Los Angeles, Calif. Children:

7—1. George, b. Nov. 15, 1901; d. June 10, 1928; single.

7—2. Henrietta B., b. Jan. 31, 1912.

6—10. Bessie Viola Stitzel, b. Sept. 22, 1880; single. Nurse.

5—4. Henry Stitzel, b. July 23, 1837; d. Jan. 2, 1913; m. Elizabeth Hay, b. Oct. 22, 1840; d. Jan. 25, 1920. Children:

6—1. Ira, b. Mar. 7, 1867; m. Emma Long. No children.

6—2. Melvin, b. Feb. 26, 1869; d. Dec. 1919; m. Jennie Long. No children.

6—3. Benton, b. Sept. 29, 1877; m. Mary Wasson, b. July 30, 1878; dau. of John Allen and Mary A. (Hartman) Wasson. Perry, Iowa. Child:

7—1. Helen, b. Feb. 9, 1901; m. Thomas N. Connell, b. June 11, 1895; son of William J. and Scottie W. (Thompson) Connell. Perry, Iowa.

5—5. Susan Stitzel, b. June 30, 1841; d. Nov. 6, 1880; m. Joseph Arnold, b. at Chambersburg, Pa., Oct. 6, 1835; d. Jan. 22, 1926; son of Daniel and Elizabeth (Price) Arnold. Children:

6—1. Amanda Arnold, b. Aug. 13, 1859; m. Abram Shelly Brenneman, b. Oct. 4, 1857; son of Joseph and Susan (Shelly) Brenneman. 128 N. Johnston Ave., Rockford, Ill. Children:

7—1. Edward LeRoy, b. Aug. 19, 1883; m. Alice Campbell, b. Sept. 22, 1892; dau. of William T. and Elizabeth (Scovern) Campbell. 921-18th Ave., Seattle, Wash. Children:

8—1. Marjorie E., b. July 30, 1919.

8—2. Lawrence E., b. June 18, 1921.

7—2. Vera Edna, b. May 30, 1885; m. Edward Stroup, b. Dec. 5, 1877; son of Uriah and Sarah E. (Armstrong) Stroup. Rockford, Ill. Children:

8—1. Earl LeRoy, b. Dec. 18, 1921.

8—2. Delta Elizabeth, b. June 4, 1923.

7—3. Charles Merrill, b. Sept. 26, 1896; d. Apr. 15, 1934; m. Ruth Rueter, b. Jan. 20, 1899; dau. of Frank and Rose (Mester) Rueter. No children.

7—4. Grace Evelyn, b. Feb. 12, 1899; m. Boyd M. Garns, b. June 6, 1892; son of Jacob H. and Anna M. (Brinkley) Garns. 749 Galena Ave., Freeport, Ill. Children:

8—1. Phyllis Jean, b. Feb. 10, 1921.

8—2. Don Edward, b. Dec. 31, 1923.

8—3. Keith Marrill, b. Oct. 12, 1931.

7—5. Delta Loretta, b. Feb. 15, 1901; m. Earl Guentner, b. May 7, 1900; son of Charles and Flora (Figi) Guentner. Lanark, Ill. Children:

8—1. Marcella Ruth, b. Mar. 25, 1928.

8—2. Joyce Marie, b. Oct. 4, 1931.

6—2. Elma Arnold, b. Aug. 16, 1864; m. Edward E. Dubbel, b. July 11, 1862; d. May 23, 1933; son of Joseph and Margaret Dubbel. Lanark, Ill. Children:

7—1. Blanch Winifred, b. Nov. 2, 1884; m. Charles Dade, b. Apr. 24, 1873; son of George and Elizabeth (Lifft) Dade. 505 E. Merrick Road, Rockville Center, New York.

7—2. Iva Pearl, b. Aug. 11, 1888; d. Dec. 29, 1911; m. Dr. L. C. Hendrick, b. Aug. 28, 1882; son of Lewis and Catherine (Herold) Hendrick.

7—3. Marion Gladys, b. May 19, 1895; m. Elmer G. Fass, b. Sept. 9, 1892; son of Anton and Emma Fass. Mr. Fass was a Corporal in U. S. Marine Corps; enlisted Dec. 17, 1917; served on board S. S. New Mexico; discharged May 30, 1919. Wilmot, S. D. Child:

8—1. Roberta, b. Aug. 4, 1922.

7—4. Joseph Edward, b. July 2, 1899; m. Ella Chapman, b. Dec. 30, 1896; dau. of Abram and Laura Chapman. Mr. Dubbel enlisted in Coast Guard Artillery Corps, May 15, 1918; served with Headquarters Co., 50th C. A. C. over seas; discharged Mar. 20, 1919. Children:

8—1. Donald, b. Sept. 26, 1924.

8—2. Wilfred, b. Oct. 1927.

7—5. Elma Lucile, b. Sept. 13, 1903; m. Laurence Bender, b. Apr. 10, 1897; son of John and Elsie (Cluck) Bender. Mt. Carroll, Ill. Children:

8—1. Joyce, b. Nov. 4, 1926.

8—2. Hadley, b. Dec. 12, 1930.

6—3. Millard Arnold, b. Dec. 25, 1868; d. Sept. 14, 1926; m. Ida May Brenneman, b. Feb. 4, 1869; dau. of Joseph and Susan (Shelly) Brenneman. 604 Iroquois St., Freeport, Ill. Children:

7—1. Zella, b. Aug. 21, 1891; m. (1) Daniel Teeter, b. May 10, 1882; d. Jan. 22, 1919; son of John and Anne (Clevendens) Teeter. Children:

8—1. Joseph Wayne, b. Jan. 26, 1911; served 4 years in Navy on U. S. S. Maryland. Rockford, Ill.

8—2. Millard Alan, b. July 5, 1916.

Zella m. (2) Frank Rogers. No children. Blue Island, Ill.

7—2. Joseph Wayne, b. Aug. 14, 1899; single.

7—3. Emerson Ward, b. Dec. 10, 1901; m. Bertha Dale, b. Aug. 6, 1899; dau of Fred and Lula (Aspinwall) Dale. Freeport, Ill. Child:

8—1. Norman Gene, b. Jan. 16, 1930.

5—6. Sarah Stitzel, b. Jan. 11, 1846; d. Oct. 15, 1933; m. Jacob Grossman, b. Sept. 6, 1837; d. Dec. 15, 1906. Lanark, Ill. Children:

6—1. E. Clayton Grossman, b. 1865; m. Hattie M. Ashway. Cowden, Ill. Children:

7—1. Ralph E., b. 1893; m. (1) Myrtly E. Flackler, b. 1894; d. 1920. Child:

8—1. Ellen Mary, b. 1918.

Ralph E. Grossman, m. (2) Loxa Davis, b. 1894. No children. 1617 Cantrall St., Decatur, Ill.

7—2. Donald A., b. 1894; m. Leila Watson, b. 1894. 406 S. Lincoln Ave., Urbana, Ill.

7—3. Helen K., b. 1898; m. Harold V. Jones, b. 1899. Cowden, Ill. Children:

8—1. Barbara Louise, b. 1921.

8—2. Gerald Vernon, b. 1923.

8—3. Richard Loren, b. 1928.

6—2. Addie E., b. Mar. 19, 1867; single. Lanark, Ill.

6—3. Gertrude E., b. Oct. 6, 1870; m. Harvey G. Brenneman. Lanark, Ill. Children:

7—1. Zernie R., b. May 9, 1896; single.

7—2. Vesta L., b. Sept. 20, 1897; m. Howard Carris. Lanark, Ill. Children:

8—1. Thelma Joan, b. July 27, 1926.

8—2. Patricia Ann, b. Dec. 1, 1928.

7—3. Ruth E., b. Jan. 31, 1899; m. Leslie Merchant. Lanark, Ill. Children:

8—1. Donald L., b. July 15, 1921.

8—2. Marjorie Mae, b. May 11, 1923.

8—3. Stanley Keith, b. July 25, 1927.

7—4. Dorothy G., b. Feb. 21, 1901; single.

7—5. Theron G., b. May 18, 1904; m. Virginia Lee Graham. Box 790, Orlando, Fla.

7—6. Helen Winifred, b. Mar. 16, 1909; single.

7—7. Robert A., b. July 14, 1912; single.

6—4. Clara Estelle Grossman, b. Apr. 14, 1879; m. Henry E. Wolfe. Lanark, Ill. Children:

7—1. Jacob Emerson, b. Aug. 31, 1904; m. Helen Adel Young. 801 Alvord Drive, Evansville, Ind. Child:

8—1. Timothy, b. Oct. 1933.

7—2. Loretta Elizabeth, b. June 20, 1908; m. Ralph Wall Dyslin. 120 Wayne St., Freeport, Ill. Children:

8—1. Marile May, b. May 24, 1929.

8—2. Karl Walfe, b. July 10, 1931.

6—5. Mabel Grossman, b. May 16, 1883; m. Chester Guthrie. Manhattan, Kans. Child:

7—1. Mary Elizabeth, b. Feb. 9, 1917.

6—6. Jessie M. Grossman, b. June 30, 1885; m. R. K. Farwell, d. Aug. 25, 1933. No children. Freeport, Ill.

JACOB STRICKLER (1755-1837)

3—2. Jacob Strickler (1755-1837), son of Henry and Anna (Beidler) Strickler. Will dated July 28, 1834, probated Nov. 17, 1837, at York, Book R, p. 359. He operated a grist mill for many years in Hellam Twp., which he purchased from his brother, Henry, who moved to Franklin Co., Pa. The homestead is now owned by descendants of Jacob and Anna Strickler. Jacob Strickler m. Elizabeth Miller. Children:

4—1. Joseph, b. Oct. 31, 1785; m. Magdalena Zeigler. Nine children.

4—2. John, b. 1787; d. 1836; m. Catherine Gerber. Ten children.

4—3. Jacob, b. May 15, 1788; m. Nancy Gerber. Eight children.

4—4. Magdalena, b. June 7, 1792; m. John Stoner.

4—5. Benjamin, b. June 8, 1794; m. Mary Freet.

4—6. Henry, b. June 5, 1800; d. Aug. 28, 1824; m. Elizabeth Stehman who remarried Samuel C. Bonham. Child of first marriage:

5—1. Susanna Strickler, b. 1824; d. Dec. 11, 1904; m. Rev. J. France.

4—7. Abram; d. y.

4—8. Susanna; m. Jacob Wissler. Child:

5—1. Jacob, Jr.

4—9. Sarah; d. Sept. 28, 1828; m. Nathaniel White. Child:

5—1. Elizabeth.

4—1. Joseph Strickler, b. Oct. 31, 1785; d. Aug. 19, 1852; m. Magdalena Zeigler, b. Apr. 23, 1791; d. Dec. 9, 1846; Hellam Twp., Pa. Farmer. Buried in Strickler's Cemetery. Children:

5—1. Joseph; m. Rebecca Green.

5—2. Elizabeth, b. Dec. 16, 1814; d. Apr. 3, 1902; single.

5—3. Conrad, b. Oct. 8, 1816; d. Sept. 9, 1817.

5—4. Henry, b. Nov. 30, 1817; d. Apr. 16, 1819.

5—5. Susanna; m. Samuel Ruby.

5—6. Martha; m. Frederick Dietz.

5—7. Mary Strickler; m. John Mathias Musser.

5—8. Sarah, b. Apr. 7, 1829; d. Dec. 5, 1899; single.

5—9. John; m. (1) Anna Stoner; m. (2) Louise Stoner.

5—1. Joseph Strickler, b. Jan. 8, 1813; d. Feb. 28, 1891; m. Rebecca Green, b. Oct. 21, 1825; d. Aug. 15, 1852; dau. Amos and Rebecca Green. Lived two miles west of Wrightsville. Farmer; miller. Dunkard Church. Buried in Strickler's cemetery, Hellam Twp. Children:

6—1. Matilda Strickler, b. May 4, 1848; m. Abraham Bear Sprenkle. Miller and wheelwright; operated Jacob Strickler's mill for many years. Lived in Hellam Twp. Children:

7—1. Elwood O. Sprenkle, b. July 30, 1874; d. Jan. 1924. Hellam Boro. Miller. m. Alice Kohr, b. Sept. 14, 1872. Children:

8—1. Janet. Graduate of State Teachers College, Millersville, Pa.; teacher. m. McKinley H. Stevens, b. Feb. 26, 1896. She was b. Mar. 5, 1897. Child:

9—1. Robert, b. Oct. 9, 1930.

8—2. D. Elton, b. May, 1899; m. Naomi Frey, b. Apr. 26, 1899. Children:

9—1. Mary, b. Nov. 19, 1931.

9—2. Donald, b. Nov. 28, 1935.

8—3. A. Kohr. Graduate of Wrightsville High School and University of Pennsylvania. m. Charlotte Hartman, b. Nov. 30, 1911. Child:

9—1. Richard, b. Oct. 30, 1938.

7—2. Irma L., b. Aug. 3, 1885. Graduate of Wrightsville High School; teacher. m. Rudy Etter, b. Sept. 3, 1885, in Ohio. Children:

8—1. Agnes, b. May 10, 1912; m. Ezra J. Hawbaker, b. Jan. 30, 1913, Dallas Co., Ia. Children:

9—1. Glenn, b. Sept. 26, 1937.

9—2. Philip, b. Sept. 1, 1938; d. Sept. 7, 1938.

8—2. Elwood, b. Nov. 2, 1919.

7—3. Laura, b. July 15, 1891, d. July 3, 1934. Graduate of Wrightsville High School and State Teachers College. m. David Miller. Teacher in York Schools.

6—2. Lucinda Strickler, b. 1849; d. Aug. 14, 1852.

6—3. Joseph; d. in infancy, 1852.

5—5. Susanna Strickler, b. Feb. 9, 1820; m. Samuel Ruby, b. Oct. 10, 1816; d. Oct. 16, 1892. Children:

6—1. Mary; d. in infancy.

6—2. Milton, b. Apr. 22, 1842; m. Annie Gilbert, b. June 22, 1847; d. Mar. 4, 1934. Children:

7—1. Samuel, b. Nov. 8, 1869; m. M. Alverta Atlee; dau. of Abram and Catharine Atlee, Walkersville, Md. Bookkeeper. York, Pa. Children:

8—1. Russell A., b. Dec. 23, 1902; d. June 10, 1904.

8—2. Katharine E., b. Sept. 14, 1905; m. Martin Brilhart, b. June 20, 1906.

8—3. John A., b. May 19, 1910; m. Patricia Stewart, b. Apr. 28, 1911. Greenwood, Ark.

7—2. H. Oscar Ruby, b. Aug. 22, 1881; m. Mrs. John Wogan Sayers, nee Edith Frysinger, b. July 9, 1892. Attorney-at-law, York, Pa.

5—6. Martha Strickler, b. Feb. 10, 1824; d. Mar. 11, 1852; m. Frederick Dietz, b. Oct. 1821; d. May 10, 1908. Lived near Wrightsville, Pa. Children:

6—1. William, b. Mar. 25, 1847; d. Sept. 10, 1928; m. Fanny Bear, b. Mar. 20, 1854; d. Feb. 20, 1905.

6—2. George, b. Oct. 6, 1848; d. Nov. 29, 1921; m. Frances Ann Lehman.

6—3. Henry, b. Mar. 2, 1852; d. Aug. 1931; m. Henrietta Burg. Child:

7—1. Martha; m. R. B. Reheard. Child:

8—1. Dorothy. A teacher. m. J. S. Miller, Jr.

6—1. William Dietz; m. Fanny Bear. Children:

7—1. Amos, b. Mar. 22, 1879; d. Mar. 18, 1904; single.

7—2. Leah, b. July 7, 1880; d. Feb. 19, 1931; m. Moses Smeltzer, b. Dec. 27, 1877. Children:

8—1. Elmer, b. Oct. 11, 1903; m. Alverta Boekle, b. Mar. 11, 1905. Child:

9—1. Wm. E., b. May 5, 1923.

8—2. John Smeltzer, b. May 27, 1907; m. Mary Greiman, b. July 28, 1905. Child:

9—1. John H., b. July 22, 1934.

8—3. Paul, b. Aug. 27, 1882; m. Leah Keller, b. Jan. 1888. Child:

9—1. Wm.; m. Bessie Bacon.

8—4. Simon, b. May 30, 1884; single.

8—5. John, b. Nov. 24, 1888; d. y.

8—6. David, b. Dec. 5, 1892; m. Salome Musser.

8—7. Enos, b. Dec. 8, 1894; m. Mary Keller, b. Oct. 24, 1900. Live near Wrightsville. Children:

9—1. Myron, b. Jan. 12, 1932.

9—2. James, b. Apr. 3, 1935.

6—2. George Dietz; m. Frances Ann Lehman, b. May 28, 1851; d. Jan. 2, 1932. Wrightsville, Pa. Children:

7—1. Harry E., b. Sept. 3, 1873; m. Daisy J. Koch, b. Apr. 19, 1875. Child:

8—1. Carl F., b. May 30, 1901; m. Mary E. Carr, b. Dec. 8, 1899. Children:

9—1. Violet I., b. Aug. 5, 1930.

9—2. Glenn E., b. Apr. 30, 1932.

7—2. Mary E., b. Jan. 13, 1877; m. John J. Tyson, b. Aug. 13, 1870; d. July 24, 1921.

7—3. Frederick, b. Nov. 8, 1883; m. Nettie L. McCloskey, b. Jan. 17, 1885. Child:

8—1. Mary F., b. June 8, 1907; m. Dewey L. Behringer, b. Apr. 24, 1900. Ambler, Pa. Child:

9—1. Fred, b. July 18, 1935.

7—4. Charles L., b. Mar. 18, 1885; m. Anna McClure Heppenstall, b. Nov. 11, 1889. Child:

8—1. James, b. Jan. 7, 1917. Graduate of Wrightsville High School; graduate of Ursinus College and Temple University, Philadelphia, Pa.

5—7. Mary Strickler, b. July 2, 1827; d. Apr. 11, 1896; m. John Mathias Musser, b. Mar. 26, 1825; d. Apr. 16, 1885; son of Henry and Esther (Becker) Musser. Buried in the new cemetery at the Kreutz Creek Church near Hellam, York Co., Pa. Children:

6—1. A son b. and d. July 8, 1847.

6—2. Henry Musser, b. Jan. 13, 1849; d. May 9, 1910; m. Emma J. Smyser, b. Jan. 26, 1848; d. June 15, 1919; dau. of Daniel and Sarah (Herman) Smyser of Spring Garden Twp., York Co., Pa. They are buried in Prospect Hill Cemetery, York, Pa. Children:

7—1. Walter E., b. Nov. 21, 1875; m. Mary E. Sweeny, b. Sept. 19, 1896; d. Oct. 2, 1925; dau. Ralph and Ellen (Moore) Sweeny of Columbia, Pa. Child:

8—1. John, b. July 9, 1920.

7—2. Howard, b. Mar. 16, 1879; single.

7—3. Mabel, b. July 5, 1887; m. Harry Immel, b. May 6, 1884; son of George and Ida (Herman) Immel of York, Pa. Children:

8—1. John, b. and d. Mar. 18, 1914.

8—2. Daniel, b. Oct. 20, 1916; d. Aug. 24, 1918.

8—3. Barbara, b. May 26, 1919.

6—3. Albert Musser, b. July 17, 1850; d. Apr. 18, 1878; buried in the new cemetery at the Kreutz Creek Church near Hellam. m. Martha J. Landes, b. Aug., 1858; d. Oct. 3, 1915; dau. John and Louise (Williams) Landes of Spring Garden Twp., York Co., Pa. No children.

5—9. John Strickler, b. Jan. 24, 1834; d. Feb. 16, 1906. Farmer; lived in Hellam Twp., near Wrightsville, Pa. River Brethren. m. (1) Anna Stoner, b. Sept. 7, 1836; d. Mar. 7, 1883; m. (2) Louisa Stoner, b. 1836; d. 1915. No children. Children of first marriage:

6—1. Infant daughter, b. and d. July 16, 1857.
6—2. Simon, b. 1859; d. Dec. 3, 1862.
6—3. Joseph, b. 1861; m. Amanda Burg, b. 1865; d. Aug. 7, 1938. Children:
7—1. Mabel S. Strickler, b. 1889; m. Charles Benedict. Wrightsville, Pa. Children:
8—1. Rachel, b. 1917.
8—2. Mary A., b. 1921.
7—2. Sarah B., b. 1901; m. Wm. S. Frey. Wrightsville, Pa. Children:
8—1. William, b. 1926.
8—2. Julia E., b. 1930.
8—3. Sarah J., b. 1931.
8—4. Agnes A., b. 1932.
6—4. John Strickler, b. 1863. York, Pa. Clerk for many years in Bear's Department Store; later assistant cashier of Eastern National Bank. m. Carrie E. Olewiler, d. June 27, 1933. Children:
7—1. Irma L., b. 1891; m. Horace Thoman, b. 1888. Hanover, Pa. Children:
8—1. Audrey, b. 1912; d. 1919.
8—2. Jerry, b. 1914.
8—3. John, b. 1916.
8—4. Ned, b. 1919.
7—2. Carl O., b. May 15, 1903. York Pa. Auto Salesman; m. Marie E. Futer, b. Jan. 12, 1905.
6—5. Samuel Strickler, b. Feb. 26, 1866; d. Nov. 7, 1870.
6—6. Amos Strickler, b. 1868; d. July 21, 1931; m. (1) Hattie K. Quickel, b. Oct. 25, 1872; d. Oct. 22, 1904; m. (2) Mary S. Stieg. Teacher in York High School.
6—7. Anna Strickler, b. Aug. 28, 1870; d. y.
6—8. Sarah Strickler (twin), b. 1873; m. Samuel, b. 1875; son of Geo. and Ruby Strickler.
6—9. Twin sister; d. in infancy.
6—10. Mary Strickler, b. 1877; single. Wrightsville, Pa.
4—2. John Strickler, b. 1787; d. May 20, 1836, crushed to death by a log while building a new barn on his farm in Hellam Twp., Pa.; m. Catherine Gerber, b. 1790; d. Dec. 19, 1876; buried in Strickler's Cemetery, Hellam Twp. River Brethren. Children:
5—1. Jacob; m. Elizabeth Dietz.
5—2. John; m. Sallie Stoner.
5—3. Sarah, b. May 5, 1815; d. in infancy.
5—4. Susanna, b. Dec. 25, 1816; m. David Stoner.
5—5. Mary, b. June 1, 1817; d. y.
5—6. Catherine; m. John Landis.
5—7. David; m. (1) Hannah Harry; m. (2) Mary Sultzbach.
5—8. Elizabeth, b. Aug. 26, 1826; m. Jacob Gilbert; went to Illinois.
5—9. Leah, b. July 23, 1829; m. Wm. Ehrhart. Two children died young.
5—10. Rudolph; m. Carrie Heppenstall.
5—1. Jacob Strickler, b. Jan. 6, 1811; d. Feb. 27, 1892; m. Elizabeth Dietz, b. 1814; d. Aug. 20, 1897; dau. of Geo. Dietz. Children:
6—1. Ellen, b. Jan. 9, 1849; d. y.

6—2. Anna, b. Mar. 10, 1854; d. y.

6—3. Alfred D., b. Nov. 13, 1843; d. Sept. 21, 1902. He was struck by a train and killed instantly. He m. Elizabeth Ruby, b. Mar. 17, 1845; d. Jan. 27, 1928; dau. of Samuel and Susanna (Strickler) Ruby. Children:

7—1. Calvin R. Strickler, b. Nov. 8, 1866; d. Jan. 23, 1923. Hardware merchant. Presbyterian. m. Harriet Bursk, b. July 5, 1867. Columbia, Pa. Children:

8—1. Alfred B., b. Apr. 1, 1895. Mechanical Engineer, Standard Oil Co. Elizabeth, N. J. m. Ruth A. Wyckoff. Children:

9—1. Alfred B., Jr., b. Mar. 1, 1930.

9—2. John A., b. Jan. 18, 1933; d. June 25, 1935.

8—2. Daniel B., b. May 17, 1897. Graduate of Columbia High School, Cornell University, and Cornell University Law School. Served three years in the army overseas with 28th Division as Capt.; now Col. commanding 313th Inf. U. S. Reserve. Wounded, cited. Member Lancaster Co. Bar; member Bar of the Supreme Court of Pa., and Bar of the Supreme Court of the U: S.; member of the House of Rep., Pa. Legislature. Solicitor for Lancaster Co.; member of Sons of the Revolution. Presbyterian; Pres. of Lancaster Y. M. C. A. m. Caroline Bolton. Children:

9—1. Nancy C., b. Dec. 7, 1926.

9—2. Daniel B., Jr., b. Dec. 20, 1932.

8—3. Jacob H., b. June 22, 1898; m. Anna Watts. Served in U. S. Marine Corps, chosen as one of a regiment of sixfooters to march with Gen. Pershing's American forces of 200 men in victory parades in Paris and London. Children:

9—1. James, b. June 16, 1927.

9—2. Susan (twin), b. Nov. 16, 1931.

9—3. Jay (twin), b. Nov. 16, 1931.

8—4. Katharine R., b. Jan. 19, 1903. Supervisor of Children's Bureau, Lancaster Community Service.

7—2. Edward D. Strickler, b. June 3, 1869; d. Nov. 9, 1941; m. Anna Loucks, b. Dec. 31, 1871; dau. of Alexander and Catharine Loucks.

7—3. Susan Strickler, b. Dec. 31, 1871; m. Morgan Gipe, b. Apr. 17, 1867. Children:

8—1. Elizabeth; m. Geo. Rudisill. York, Pa. Children:

9—1. Geo., Jr., b. Mar. 20, 1925.

9—2. James, b. July 18, 1928.

9—3. Elizabeth, b. Dec. 4, 1929.

9—4. Abram, b. Nov. 2, 1933.

8—2. Harriet; m. Walker N. Brenner, b. Sept. 26, 1903; d. June 13, 1932. York, Pa. Children:

9—1. Mary, b. Jan. 15, 1931.

9—2. Morgan, b. Sept. 29, 1932.

8—3. Clara May, b. May 3, 1909.

5—2. John Strickler, b. Jan. 9, 1813 in Hellam Twp., York Co., Pa.; d. Apr. 17, 1909. Farmer. River Brethren preacher. m. Sallie Stoner, b. Dec. 26, 1818; d. Mar. 17, 1852. Children:

6—1. Oliver, b. Mar. 11, 1832.

6—2. Harriet; m. Amos Hively.

6—3. Webster, b. Sept. 6, 1839; d. Jan. 2, 1881; single.

6—4. William; m. Eliza Leiphart.

6—5. David, b. Mar. 27, 1844; d. Sept. 30, 1926; m. Mary Gohn; d. Sept. 28, 1915. No children.

6—6. Elias (Eli) Strickler, b. Jan. 29, 1846; d. Aug. 5, 1919; m. S. Jennie Leber (1847-1923); dau. of David Leber. Wrightsville, Pa. Child:

7—1. Jennie; m. Victor Wertz. York, Pa. Child:

8—1. Haldeman.

6—7. Sarah; m. John D. Gohn.

6—8. John, Jr., b. Apr. 7, 1850.

6—2. Harriet Strickler, b. Nov. 24, 1837; d. Jan. 12, 1908; m. Amos Hively, b. Aug. 28, 1831; d. Mar. 31, 1917. Miller. Lived near the old Strickler mill in Hellam Twp., Pa. River Brethren. Children:

7—1. Ellen, b. Dec. 4, 1856.

7—2. Calvin, b. Apr. 1, 1859.

7—3. Malinda, b. Oct. 7, 1860; d. Feb. 15, 1922; m. George F. Gable, b. Mar. 9, 1859; son of Jacob Gable. Farmer. Hellam, Pa. Children:

8—1. Harry, b. Sept. 1878. Claim Adjuster. Llanerch, Pa. Lutheran. m. Emma Kee. Children:

9—1. Esther, b. Oct. 22, 1905; m. Edw. Barney, Coatesville, Pa.

9—2. Elwood, b. Sept. 3, 1908.

9—3. Eleanor, b. May 19, 1917.

8—2. Mervin, b. Nov. 3, 1880; m. (1) Nellie Smith; m. (2) Florence Allben. Child:

9—1. John, b. Oct. 15, 1912; m. Dorothy Wilson.

8—3. Carrie, b. Dec. 19, 1882; m. Wilbur Myers, b. Dec. 17, 1881; d. Sept. 12, 1941. Draftsman, York Mfg. Corp. Hellam, Pa. Lutheran. Children:

9—1. George, b. May 1, 1908. Poultryman. m.

9—2. Sue, b. June 7, 1912. Graduate of high school and State Teachers College, Millersville, Pa. Teacher. m. Clair Dietz, b. Aug. 26, 1909. Child:

10—1. Caroline Ann, b. July 21, 1940.

8—4. Walter, b. July 9, 1884; m. Matilda Enders. Children:

9—1. Richard, b. Nov. 16, 1920.

9—2. Shirley, b. Dec. 27, 1922.

8—5. George, b. Jan. 31, 1886.

8—6. Luther, b. Mar. 1888; d. Mar. 10, 1913; single.

8—7. Paul, b. July 7, 1890; m. Alice Mitchell. Hollywood, Calif. Children:

9—1. Paul, Jr.

9—2. Stewart.

8—8. Helen, b. Nov. 7, 1892; m. Harold Keenan. Washington, D. C. Bureau Domestic Commerce. Child:

9—1. Evelyn, b. Aug. 5, 1935.

7—4. Harvey, b. Feb. 28, 1863.

7—5. Emma, b. Oct. 4, 1864.

7—6. Amos, b. Mar. 9, 1866; m. Nettie Tosh. Lancaster, R. 4, Pa. Child:

8—1. Esther; d. at the age of 32 yrs.

7—7. John E., b. Nov. 11, 1869. Paradise, Lancaster Co., Pa. Carpenter. m. (1) Edith Rohrer; dau of Mordecai Rohrer; m. (2) Mrs. Alice Fulk; d. 1939; m. (3) Bessie Andes. Child:

8—1. Mary; m. Ray Acker. Kinzers, Pa. Children:
9—1. Edith Evelyn; m. Howard Martin Hershey.
9—2. Clair Hively.
9—3. John Robert.
7—8. Annie M., b. Apr. 25, 1873; m. James Matthews, b. Oct. 25, 1873. Wrightsville, Pa. Child:
8—1. Marion, b. Apr. 6, 1908; d. Aug. 11, 1939; m. Harry Sensenig.
7—9. Margaret, b. Feb. 10, 1876; single.
7—10. William H., b. Apr. 19, 1880; d. Apr. 9, 1941; m. Iva Curran. Brogue, Pa. Children:
8—1. Harriet, b. July 8, 1906; m. Dr. Allen Howard. Delta, Pa.
8—2. Beatrice. Teacher.
8—3. Paul, b. Feb. 7, 1910.
8—4. Amos, b. Dec. 17, 1912; m. Norma Oiven.
8—5. John, b. Jan. 22, 1921.
8—6. Richard, b. Oct. 4, 1923.

6—4. William Strickler, b. Dec. 21, 1841; d. Nov. 16, 1902; son of John and Sallie (Stoner) Strickler. Mr. Strickler owned and operated a grist mill in Hellam Twp., Pa., which was built and operated by the first Strickler who settled near Wrightsville. m. Eliza Leipart, b. Sept. 9, 1843; d. Feb. 4, 1931; dau. of John Leipart. Children:
7—1. Ellen Strickler, b. June 27, 1865; d. May 14, 1930; m. George Dietz, b. June 13, 1854; d. Dec. 24, 1927; son of George Dietz, Sr. Miller. Wrightsville, Pa. Children:
8—1. Calvin, b. Mar. 21, 1885; m. Della Smeltzer; dau. of Andrew Smeltzer. Children:
9—1. Clarence, b. Jan. 20, 1917.
9—2. Raymond, b. July 23, 1918.
9—3. Carrie, b. Dec. 23, 1921.
8—2. Maggie, b. Oct. 9, 1890; m. Harry Feree, b. May 25, 1889. Wrightsville, Pa. Children:
9—1. Clair, b. Jan. 17, 1914.
9—2. Harry, b. Oct. 26, 1918.
9—3. Martha, b. Aug. 6, 1920.
7—2. Matilda Strickler, b. Mar. 7, 1867; m. Wm. Paules, b. Dec. 17, 1856; d. Apr. 1, 1931; son of John Paules. Farmer. Wrightsville, Pa. Children:
8—1. Elwood S., b. May 16, 1892. Served in the World War, 304 Engineers, 79th Division A. E. F. m. Velma Hoffmaster. Child:
9—1. Ralph, b. July 22, 1922.
8—2. John, b. Oct. 23, 1894; m. Anna Hoffman, b. June 11, 1899.
8—3. Lloyd M., b. Nov. 21, 1896; m. (1) Orpha Boekel (1899-1924). Children:
9—1. Robert H., b. Oct. 20, 1919.
9—2. Kathryn, b. Feb. 19, 1920.
Lloyd M. Paules, m. (2) Susan Sollerberger, b. Dec. 8, 1906. Children:
9—1. Mary E., b. Aug. 2, 1929.
9—2. Ruth S., b. Apr. 25, 1932.
9—3. William J.
8—4. William L., b. Feb. 15, 1899; m. Grace Gohn.
8—5. Roy, b. May 9, 1902; single.

8—6. Harry, b. Mar. 21, 1906; m. Margie Berkheiser. Children:
9—1. Dorothy.
9—2. Gloria.
7—3. Anna Strickler, b. Apr. 7, 1869; m. William Woods, b. Apr. 25, 1864; d. Feb. 19, 1901. Foundryman. Lutheran. Wrightsville, Pa. Children:
8—1. Beryl, b. June 28, 1895; single.
8—2. Louella, b. June 7, 1903.
8—3. Janet, b. May 14, 1906. Graduate of Millersville State Teachers College. Teacher.
7—4. Katie, b. Dec. 3, 1872; m. Wm. Leber. No children.
7—5. Bertha, b. Nov. 10, 1875; d. Aug. 6, 1932; m. Milton E. Miller; son of John Miller. Springettsbury Twp., Pa. Children:
8—1. Alverta S., b. Mar. 1903; m. Reginald Heindle. York, R. 7, Pa. Children:
9—1. Velma.
9—2. Evelyn.
8—2. John; m. Child:
9—1. A son.
7—6. Oscar Strickler, b. July 9, 1877; m. Emily Wilson, b. Apr. 15, 1876; dau. of Thomas Wilson. Lutheran. Wrightsville, Pa. Children:
8—1. William.
8—2. Janet.
7—7. Morris Strickler, b. June 23, 1880; d. May 31, 1913; m. Olivia Lehman; dau. of Levi Lehman. Miller. Methodist. Wrightsville, Pa. Children:
8—1. Guy, b. Jan. 29, 1907.
8—2. Wilton, b. Oct. 27, 1908; m. Miss Birnstock.
8—3. Grace, b. Oct. 7, 1911; m. Daniel Hursh. Child:
9—1. Nancy.

6—7. Sarah Strickler, b. Apr. 22, 1848; d. Dec. 15, 1896; m. John D. Gohn, b. Aug. 10, 1843; son of John Gohn, Sr. Farmer. Resided in Hellam Twp., Pa. River Brethren. Children:
7—1. Tillie, b. July 11, 1866; m. Jacob Wallick, Jr.
7—2. Agnes, b. Apr. 1869; m. M. M. Kauffman. Children:
8—1. Henry; m. Edith Witmer.
8—2. Clara.
7—3. Clara; m. Charles Kinard. Farmer. Hellam Twp., York Co., Pa. Children:
8—1. Kervin; m. Daisy Paules.
8—2. Titus. World War veteran; wounded in France.
8—3. Paul.
8—4. Charles.
8—5. Hettie; m. Ed Paules.
8—6. John; m. Anna Kline.
8—7. Orpha; m. Wm. Little.
8—8. Sallie; m. Amos Kauffman.
7—4. Menotta S.; m. Lillie Stoner; dau. of Lee S. Stoner.
7—5. Sallie.
7—1. Tillie Gohn; m. Jacob Wallick, b. Dec. 2, 1864; son of Jacob Wallick, Sr. Resided near Wrightsville. Pa. Farmer. Minister of River Brethren Church. Children:

8—1. Albert, b. Mar. 26, 1884; m. Annie Freed, b. Jan. 13, 1883; dau. of Samuel and Lucy (Doran) Freed. Farmer. School Director of Hellam Twp. Evangelical. Resided near High Mount, Hellam Twp., Pa. Children:

9—1. Raymond, b. Sept. 1, 1911. Graduate of Wrightsville High School and Thompson School of Business.

9—2. Ruth, b. Sept. 17, 1914. Graduate of Wrightsville High School and Thompson School of Business.

8—2. Martha, b. Jan. 22, 1896; m. Samuel Bender, b. Dec. 8, 1890; son of Samuel and Leah Bender. Child:

9—1. Eula May.

8—3. Sarah, b. Sept. 9, 1899; m. Charles Keeny, b. Jan. 31, 1896; son of John and Emma Keeny. Farmer. Hellam Twp., York Co., Pa. Children:

9—1. Hilda, b. Dec. 28, 1919.

9—2. Paul, b. Aug. 6, 1926.

8—4. Katharine, b. Dec. 6, 1905. Teacher. Hellam Twp., Pa. Graduate of State Teachers College, Millersville, Pa.

5—6. Catherine Strickler, b. Sept. 22, 1821; d. May 6, 1855; dau. of John and Catherine (Gerber) Strickler; m. John Landis, b. Aug. 18, 1820; d. Oct. 7, 1873. They are buried in the Henry Erb Cemetery. Children.

6—1. Sarah; d. Sept. 4, 1841.

6—2. Leander, b. Apr. 23, 1846; d. Apr. 3, 1890.

6—3. Catharine; d. 1853, in infancy.

5—7. David Strickler, b. Nov. 19, 1826; d. July 21, 1906; m. (1) Hannah Harry, b. Nov. 28, 1835; d. Feb. 28, 1865; m. (2) Mary A. Sultzbach, b. Jan. 4, 1836; d. June 5, 1918. Buried in Prospect Hill Cemetery, York, Pa. Children of first marriage:

6—1. Harry, b. May 29, 1862; d. Jan. 9, 1886.

6—2. Annie, b. Sept. 28, 1864; d. Mar. 3, 1938; m. Edwin McConkey, b. Dec. 11, 1864; d. Aug. 24, 1919. State Senator. York, Pa. Mrs. McConkey was prominent in York civic affairs and local fire insurance circles. Children:

7—1. David S., b. and d. Nov. 15, 1898.

7—2. Elizabeth, b. Apr. 23, 1897; m. Dr. Herman Gailey; son of Thos. and Lida Gailey, b. Aug. 16, 1891. Graduate of St. John's College, Annapolis, Md., and Johns Hopkins Medical School, Baltimore, Md. Surgeon on staff at York Hospital. Children:

8—1. Herman, b. Jan. 2, 1922.

8—2. Edwin, b. Dec. 30, 1924.

7—3. Hannah, b. May 27, 1900; m. Michael Small, b. Feb. 20, 1899. Children:

8—1. Michael, Jr., b. July 5, 1931; d. May 11, 1934.

8—2. David, b. Oct. 22, 1935.

7—4. Edwin, Jr., b. and d. May 27, 1907.

Child of Second Marriage

6—1. David O. Strickler, b. July 25, 1895; d. in infancy.

5—10. Rudolph Strickler, b. Jan. 25, 1832; d. May 6, 1917; m. Caroline Heppenstall, b. July 16, 1840. Farmer. Wrightsville, Pa. Buried in Fairview Cemetery, Wrightsville. River Brethren. Children:

6—1. May Strickler, b. May 27, 1866; m. Washington D. Smyser, b. 1858; d. 1927. Mr. Smyser practiced law and was principal of the Cook County Schools in Chicago, Ill. A high school recently erected in Chicago,

has been named in his honor—The Washington Dana School. Children:

7—1. Helen, b. Nov. 28, 1895; d. Feb. 28, 1920. Graduate of Bretano School, Schurz High School, College of Music in Chicago, and had one year postgraduate work in music.

7—2. Harold E., b. Sept. 20, 1897. Graduate of Bretano School, Schurz High School, West Point Military Academy, and Massachusetts Institute of Technology. Teacher of Military Science at the University of California; transferred to Fort Hamilton, N. Y. Served as Military Aide to Gen. Miles. Lieutenant Colonel in U. S. Army.

6—2. Willie Strickler; d. Sept. 8, 1871, in infancy.

6—3. Sallie Strickler, b. Aug. 30, 1872; m. Ross H. Welch. Chicago, Ill. Building Contractor. Children:

7—1. Ross S. Welch, b. Oct. 5, 1904. Graduate of Evanston High School, 1922; Dartmouth College, 1926; Northwestern Law School, 1930. Attorney, Evanston and Chicago; m. Dec. 1941, Mary Agnew.

7—2. Albert R. Welch, b. July 15, 1907. Graduate of Evanston High School in Chicago, Ill.; Dartmouth College, 1929. Accountant, Evanston and Chicago.

7—3. Walter S. Welch, b. Apr. 4, 1911. Graduate of Evanston High School, 1929; Tilton High School, 1930; Dartmouth College, 1934. Real Estate.

4—3. Jacob Strickler, b. May 15, 1788; d. June 22, 1859; son of Jacob (1755-1837); m. Nancy Gerber, b. Nov. 2, 1791; d. Sept. 28, 1884. Farmer. River Brethren. Hellam Twp., Pa. Buried in the Strickler Cemetery. Children:

5—1. Joseph; m. Elizabeth Whitman.
5—2. Jacob; m. Sarah Stoner.
5—3. Andrew, b. Mar. 22, 1815; d. Oct. 18, 1884.
5—4. Samuel; m. Leah Trumpheller.
5—5. Henry, b. Feb. 29, 1820; d. Jan. 1, 1874.
5—6. Anna; m. John Sloat.
5—7. Levi; m. Cecelia Frey.
5—8. Magdalena; m. Emanuel Landis.

5—1. Joseph Strickler, b. Mar. 10, 1811. He owned the mill belonging to his father Jacob. Later he moved to Cumberland Co., Pa., and was known to his friends as "Cumberland Joe." He m. Elizabeth Whitman, b. Oct. 24, 1814; d. May 4, 1871; dau. of Jacob Whitman of Lower Windsor Twp., York Co., Pa. Joseph d. Apr. 9, 1891. Buried in Cumberland County. Children:

6—1. Mary Ann, b. Sept. 6, 1836; m. (1) Amos Shelly. Children:
7—1. Jacob, b. July 31, 1855; m. Amanda Bear. Child:
8—1. Walter; m. Myrtle Devinney. Child:
9—1. Marion.

7—2. Elizabeth, b. Sept. 14, 1857; d. July 7, 1911; m. Thomas Anderson.

Mary Ann Strickler m. (2) John Chambers Sample. Child:

7—1. Joseph Frank; m. Nellie Larkin. Mechanicsburg, Pa. Children:
8—1. Dorothy.
8—2. Alfretta.
8—3. Bernice.
8—4. Fred.

6—2. Sarah Elizabeth, b. Mar. 19, 1841.
6—3. Priscilla, b. June 26, 1842; m. Joseph Goodyear. Children:
7—1. Elizabeth; m. Wm. Greer. Children:
8—1. Iva; m. John Waggoner. Children:
9—1. Florence; m. Nevin Hoy. Children:
10—1. Gladys.
10—2. Paul.
10—3. Norman.
9—2. Charles; m. Ruth Widder. Children:
10—1. George.
10—2. Ruth; m. Earl Naylor.
9—3. Lynn.
9—4. Lee.
9—5. Jean.
8—2. Myrtle; m. Wm. Snyder. Children:
9—1. Fern.
9—2. Edith.
7—2. Emma; m. Solomon Finkbinder. Children:
8—1. Nora.
8—2. Elmer; m. Myrtle Isbelde. Children:
9—1. Dale.
9—2. Eugene.
9—3. Paul.
9—4. Mary.
8—3. Etta; m. Robert Fagen. Child:
9—1. Howard.
7—3. Edward.
7—4. Milton; m. Miss Shover.

6—4. Louisa (Lucy) Strickler, b. Feb. 8, 1847; m. David Paul. Cumberland Co., Pa. Children:
7—1. Cora; m. Wm. Givler. Allen, Pa.
7—2. Emma; m. Albert Schaeffer. Child:
8—1. Clinton; m. Helen Woodward. Child:
9—1. Marian.
7—3. Ida; m. Harry E. Nissley. Carlisle, Pa. Children:
8—1. Marie; m. George Barnitz. Children:
9—1. Caroline.
9—2. Jacob.
9—3. George, Jr.
9—4. Anna.
8—2. Ruth; m. Ralph H. Spore. Child:
9—1. Richard.
7—4. Harry.
7—5. J. Frank; m. Pauline Garner. Children:
8—1. David; m. Miss Greist. Child:
9—1. David, Jr.
8—2. Sarah; m. Milton Uncopher. Children:
9—1. Milton.
9—2. Margaret.
8—3. Grace; m. William Ivory. Child:
9—1. Ann.

5—2. Jacob Strickler, b. Apr. 20, 1813; d. Feb. 14, 1901; m. Sarah Stoner, b. Mar. 2, 1811; d. Dec. 28, 1885; dau. of Christian Stoner, Sr. Farmer. Hellam Twp., Pa. River Brethren. Children:

6—1. Nancy Strickler, b. 1832; m. Jacob Poff. Wrightsville, Pa. River Brethren. Children:

7—1. Andrew; m. Annie Bailey. R. 1, Hellam, Pa. He died July, 1937.
7—2. Clayton; m. Christine Leiphart.
7—3. Henry; m. Irene A. Noland.
7—4. George; m. Rose Graham.
7—5. Millard; m. Ella Conrad.
7—6. David.
7—7. Matilda.

6—2. Sarah Strickler, b. 1834; m. Eli Forry. Farmer. Resided in York County. River Brethren. Children:

7—1. Louise; m. James Poff.
7—2. Welby; m. Caroline Ellis.
7—3. Clara; m. Benjamin Barshinger.
7—4. Matilda; single.
7—5. Jacob; m. Leah Leber.
7—6. Harry.
7—7. Walter.
7—8. Minnie.
7—9. Calvin.
7—10. Rudolph.

6—3. Reuben, b. Sept. 10, 1840; d. Mar. 23, 1900; m. Isabella Gohn, b. May 4, 1849; d. Dec. 1939. Wrightsville, Pa. River Brethren. Children:

7—1. Charles, b. Dec. 27, 1877.
7—2. Sallie, b. Dec. 24, 1878; m. Horace Keller. Children:
8—1. Isabella.
8—2. Rachel.
8—3. Mary.
8—4. Miriam.
8—5. Clair.
8—6. Edith.
7—3. Elwood, b. June 14, 1880; d. Sept. 25, 1885.
7—4. Anna, b. Sept. 6, 1882; m. John Myers; deceased.
7—5. Jacob, b. July 1887; deceased.
7—6. Lydia, b. Oct. 1888; m. Warner Morrison. Children:
8—1. Mary; m. Mr. Quigley.
8—2. Reuben; m. Child:
9—1. A son.
8—3. William.
8—4. Clair.
8—5. Grace.
8—6. Harry.
8—7. Elizabeth; m. Child:
9—1. A daughter.
8—8. Clarence.
8—9. Julia.
8—10. Warner, Jr.
8—11. Cleon.

8—12. Roger.
8—13. Sallie.
8—14. Anna.
8—15. Mae.
8—16. George; m. Wrightsville, Pa. Child:
9—1. A son.

7—7. Reuben, b. Nov. 9, 1891. World War Veteran; 469 Engineer Corps; Sergeant, 1st Class; saw service A. E. F. France; discharged Aug. 9, 1919; overseas service from Apr. 23, 1918, to Aug. 4, 1919. m. Elizabeth Flury. Wrightsville, Pa.

6—4. Emma Strickler, b. Feb. 27, 1845; d. Dec. 3, 1883; m. John D. Forry; son of John D. Forry. Hellam Twp., York Co., Pa. Farmer. Children:
7—1. Harvey; m. Flora Cramer.
7—2. Mary, b. Aug. 17, 1870; single.
7—3. Agnes; m. Charles Campbell.
7—4. Elias, b. Mar. 23, 1872; d. in infancy.
7—5. John; m. Mame Mundis.
7—6. Reuben; m. Minnie Abel.
7—7. Harry, b. Sept. 19, 1878.
7—8. Albert; m. Lillie Nicely.
7—9. Jacob; m. Ida Stine.
7—1. Harvey Forry, b. July 3, 1868; m. Flora Craumer. Children:
8—1. Mabel; m. Calvin Ness.
8—2. Edith; m. Kurvin Dietz; son of Harvey K. Dietz. Children:
9—1. Edith.
9—2. Ethel.
9—3. Martha.
9—4. Ruth.
9—5. Millard.
9—6. Paul.
9—7. Cloyd.

8—3. Mary, b. Oct. 6, 1900; m. Russell Reever, b. June 24, 1903. Children:
9—1. Alverta, b. Oct. 27, 1921.
9—2. Janet, b. Feb. 11, 1924.
9—3. Russell, b. Nov. 9, 1928.
8—4. Harry; m. Five children.
8—5. Emma; m. Mr. Hardishell.
8—6. Paul.
7—5. John Forry, Jr., b. Oct. 14, 1873; m. Mame Mundis. Children:
8—1. Roy.
8—2. Irene, b. July 18, 1903; m. Chauncey Ritz. Children:
9—1. Isabella.
9—2. Esther.
9—3. Lois.
9—4. Betty.
9—5. Carla Jean.
9—6. Robert.

8—3. Nelson, b. Aug. 6, 1905; m. Idella Smeltzer, b. Mar. 24, 1908; dau. of Jacob Smeltzer. Evangelical Church. Hellam, Pa. Children:

9—1. Pauline, b. Mar. 8, 1931.
9—2. Donald, b. Apr. 16, 1934; d. Dec. 23, 1936.
9—3. Glenn, b. Dec. 23, 1936.
8—4. Morgan; m. Frances Riguetto.
8—5. Orpha; m. Clarence Ness. Child:
9—1. John, b. May 8, 1912; d. y.
8—6. Ethel; m. Milmer Dice. Child:
9—1. Glenn, b. June 20, 1923; deceased.
8—7. Pauline; m. Clarence Smith. Children:
9—1. Delores.
9—2. Jane.

7—6. Reuben Forry, b. Nov. 18, 1876; m. Minnie Abel; dau. of Scott Abel. Salunga, Lancaster Co., Pa. Children:
8—1. Grace, b. Mar. 28, 1896; d. Aug. 1898.
8—2. J. Elwood, b. Mar. 25, 1898; m. Grace Leah Schaull; dau. of Thos. and Ida Schaull, b. Oct. 25, 1900. Lutheran Church. Hellam, Pa. Children:
9—1. Grace E., b. Jan. 6, 1926.
9—2. Thomas, b. Mar. 7, 1929.
9—3. Audrey, b. Nov. 3, 1930.
9—4. Mildred, b. Aug. 16, 1932.
9—5. Richard, b. July 30, 1935.
8—3. Arthur S., b. Nov. 19, 1899; m. Ada Brandt Aldinger, b. Oct. 4, 1901. Elizabethtown, R. D., Pa. Children:
9—1. Joseph, b. Oct. 1, 1921.
9—2. Miriam, b. Apr. 19, 1924.
9—3. Nancy, b. Feb. 18, 1926.
9—4. Arthur, b. June 27, 1927.
9—5. Anna, b. Aug. 30, 1928.
9—6. Martin, b. Dec. 23, 1931.
9—7. Harrison, b. July 25, 1933.
9—8. Joyce, b. May 22, 1938.
8—4. Mary E., b. Feb. 4, 1902; m. Austin M. Richards, b. Jan. 1904. Washington, D. C. Children:
9—1. Stella, b. Mar. 13, 1928.
9—2. Grover, b. Mar. 31, 1930.
8—5. Albert R., b. July 8, 1904; d. Aug. 1940; m. Edna G. George, b. June 14, 1902. Florin, Pa. Children:
9—1. Albert, b. Aug. 12, 1925.
9—2. Edna, b. Sept., 1926.
9—3. James.
8—6. Ralph, b. Nov. 12, 1907; m. Mary Gromling. Child:
9—1. Mabel, b. Dec., 1939.
8—7. Anna, b. June 5, 1913; m. Lester Keebler, b. Nov. 15, 1914. Child:
9—1. Lester.
8—8. Blanche, b. Apr. 26, 1915; m. Mr. Derstler. Child:
9—1. Earl, b. Aug. 20, 1939.
8—9. Stella, b. Oct. 30, 1920.
8—10. Minnie, b. 1918; d. in infancy.

7—8. Albert Forry, b. Apr. 19, 1880; m. Lillie Nicely. Child:
8—1. Gladys.
7—9. Jacob Forry, b. Apr. 7, 1882; m. Ida Stine. Children:
8—1. Walter.
8—2. Ernest.
8—3. Russell.
8—4. Charles.
8—5. Esther.

6—5. Emanuel Strickler, b. Feb. 5, 1843; d. Oct. 22, 1927; m. Matilda Hauser, b. Mar. 3, 1843; d. May 1, 1925; dau. of John H. and Hannah C. (Richardson) Hauser. Emanuel and his wife are buried in Fairview Cemetery, Wrightsville, Pa. Children:
7—1. Arthur E., b. 1867; d. Dec. 22, 1918; m. Sarah Stoner, b. May 3, 1876; dau. of Henry L. Stoner. Child:
8—1. Ethel, b. May 12, 1907; m. John E. Blessing. Children:
9—1. Marian, b. Mar. 7, 1932.
9—2. William, b. May 7, 1940.
7—2. Mary E., b. Feb. 20, 1869; m. Samuel Kline. Child:
8—1. Erwin Kline, b. Feb. 23, 1903; m. (1) Emma Hoffman; m. (2) Carrie Ness. Children:
9—1. Irwin.
9—2. Marian.
9—3. Robert.
9—4. Emma.
7—3. Harry L., b. July 23, 1870; d. Sept. 28, 1935; m. Brittie M. Frey, b. July 25, 1874. Cabinetmaker. York, Pa. Children:
8—1. Jacob E., b. May 19, 1901. Nurseryman. York, Pa. m. Flora Wallace, b. May 14, 1904; dau. of J. Porter Wallace. Children:
9—1. Clair, b. Aug. 7, 1922.
9—2. Richard, b. May 16, 1926.
9—3. Harry, b. Aug. 22, 1933.
9—4. Robert, b. Sept. 7, 1936.
8—2. Mary, b. Feb. 29, 1908; m. Paul Lindemuth. Child:
9—1. Virginia.
7—4. Martha, b. June 7, 1872; m. Wm. Kinard. Child:
8—1. Ruth, b. Sept. 17, 1902; m. Paul Ort. York, Pa.
7—5. Sarah, b. Aug. 8, 1875; d. Dec. 1, 1933; single.
7—6. Irwin H., b. Dec. 4, 1876; d. June 30, 1933. Teacher. Prominent Methodist layman. Wrightsville, Pa. m. Edith Lehman, b. Oct. 1876; dau. of Levi Lehman. Children:
8—1. Ralph, b. Jan. 23, 1905; m. Beatrice Devver, b. Oct. 22, 1907. Children:
9—1. Katherine, b. Dec. 16, 1933.
9—2. Janice, b. Dec. 10, 1935.
9—3. Edith, b. July 26, 1938. Pittsburgh, Pa.
8—2. Mildred, b. May 20, 1907. Graduate of Wrightsville High School, and Lancaster School of Business. Wrightsville, Pa.
7—7. Matilda V., b. Feb. 3, 1880; d. Dec. 27, 1930; m. Samuel Laughman. Farmer, Wrightsville, Pa. Children:
8—1. Aaron; m. Mary Kline. Child:
9—1. Margaret.

8—2. Sarah; m. Luther Landis. Children:
9—1. Viola.
9—2. Milton.
8—3. Alfred.

7—8. Clarence, b. Feb. 27, 1884; d. Mar. 13, 1933; m. Anna Haine. Children:
8—1. Roy, b. July 31, 1921.
8—2. Robert, b. Feb. 10, 1923.
8—3. James, b. Dec. 28, 1924.
6—6. Mary, b. 1847; d. 1933; single.
6—7. Henry; single.
6—8. Louise, b. 1853; d. 1884; single.

5—3. Andrew Strickler, son of Jacob and Nancy (Gerber) Strickler, b. Mar. 22, 1815; d. Oct. 18, 1884. Child:
6—1. Rufus, b. Oct. 3, 1863; d. Dec. 29, 1931; m. Ida J. Frey; d. Mar. 11, 1889. York, Pa. Children:
7—1. Robin W.; m. Sadie Landis, b. Mar. 31, 1883. 59 E. Philadelphia St., York, Pa. Wholesale produce. Child:
8—1. Helen, b. Sept. 18, 1911. Bookkeeper.
7—2. Ellis; m. (1) Carrie Abel; m. (2) Mary Lentz. Cigar manufacturer. Children:
8—1. Gloria.
8—2. June.
7—3. James; m. Mary Mundis. Yorkana, Pa. Children:
8—1. Rhea, b. Apr. 7, 1908; m. Jay Frey, b. Aug. 25, 1904.
8—2. Pauline, b. June 16, 1911; m. John Feree, Jr. Children:
9—1. Glenn (twin), b. Oct. 18, 1929.
9—2. Dean (twin), b. Oct. 18, 1929.
9—3. Joy, b. Aug. 20, 1932.
9—4. Joan, b. Oct. 24, 1936.
7—4. Maggie, b. Sept. 1885; m. Harry Strasbaugh. Child:
8—1. Kenneth.

5—4. Samuel Strickler, b. Sept. 24, 1817; d. May 19, 1902. Farmer. Resided near Yorkana, Pa. m. Leah Trumpheller, b. Aug. 19, 1840; d. Jan. 9, 1893. They are buried in Yorkana Cemetery, Lower Windsor Twp., York Co., Pa. Children:
6—1. Samuel; m. Bertha Olewiler.
6—2. Grant; m. Minnie Mergenthaler.
6—3. Millard; m. Edna J. Gable. 312 E. South St., York, Pa. Children:
7—1. Morgan.
7—2. Leah; m. Paul Spiker. Red Lion, Pa. Children:
8—1. Jane.
8—2. Robert.
7—3. John, b. Jan. 31, 1906; m. Gladys Craul, b. Oct. 31, 1908. Children:
8—1. Louise, b. Dec. 6, 1929.
8—2. John, b. Sept. 29, 1931.
7—4. Maurice.
7—5. B. Franklin.
6—4. Emma.
6—5. Ellen, b. July 7, 1874; d. in infancy.

6—1. Samuel Strickler; m. Bertha Olewiler. Red Lion, R. 2, Pa. Children:
7—1. Raymond, b. 1901; m. Bertha Olewiler. 403 W. Newberry St., York, Pa. Child:
8—1. Isabella.
7—2. Verna; m. Sylvester Warner. Red Lion, Pa. Children:
8—1. Russell.
8—2. Dorothy.
7—3. Stewart.
7—4. Earl, b. 1905.
7—5. Emory, b. 1907.
7—6. Beatrice; m. Hurley Seitz. Hellam, R. 1, Pa. Child:
8—1. Kenneth.
7—7. Daisy, b. Oct. 10, 1912; m. Wm. Kuntz, b. Apr. 5, 1908. Red Lion, R. 2, Pa. Children:
8—1. Bertha, b. Nov. 25, 1929.
8—2. Phyllis, b. Feb. 11, 1932.
7—8. Spurgeon, b. 1918; d. Oct. 20, 1938 from injuries received in an automobile accident.
7—9. Mervin.
7—10. Ada.

5—6. Anna Strickler, b. July 4, 1822; dau. of Jacob and Nancy (Gerber) Strickler. m. John Sloat. Children:
6—1. Ellen; m. Peter Lenhard. Children:
7—1. Emma (twin); m. Geo. Dessenberg. Child:
8—1. Leon; m. Elsie Slonaker.
7—2. Erma (twin); m. Chas. Blessing. Children:
8—1. Nelson.
8—2. Florence.
8—3. Mary.
7—3. Edward; single.
7—4. Katie; m. Wm. Smith. Child:
8—1. Glen.
7—5. Annie; m. Chas. Greiman. Child:
8—1. Donald.
6—2. Annie; m. Reuben Miller. Children:
7—1. Hettie; m. John Hoodnen.
7—2. William; m. Belle Bradley.
7—3. Lottie.
7—4. Rufus.
6—3. Henry; d. June 29, 1922; m. Amanda Stough; d. Dec. 10, 1910. Children:
7—1. Annie; m. David Kauffman. Children:
8—1. Maurice.
8—2. Luther; m. Violet Reed. Child:
9—1. Dallas.
8—3. Florence.
8—4. Earl; m. Mildred Rhinehart.
8—5. Esther.
8—6. Henry.
8—7. Horace.

7—2. Samuel; m. (1) Fannie Lehman. Children:
8—1. Raymond; m. Ruth Edgar.
8—2. Earl; m. Elsie Bechtel.
8—3. Mabel; m. Walter Frey.
Samuel Sloat m. (2) Mary Dietz.
7—3. Fannie; m. Edward Strickler.
7—4. Katie; m. Lewis Dittenhafer. Children:
8—1. Helen; m. Curtis Warner. Child:
9—1. Doris Jean.
8—2. John.
7—5. Flora; m. Dallas Hartman.
7—6. Harvey; m. Elizabeth Steigler. Children:
8—1. Leona; m. Wm. Price.
8—2. Mary.
7—7. Edith; m. Harry Smith. Children:
8—1. Pauline.
8—2. Spurgeon; m. Helen Klineman. Children:
9—1. Jean.
9—2. Spurgeon, Jr.
8—3. Isabel; m. John Smith. Child:
9—1. Daphyne.
8—4. Janet.
8—5. Lawrence.
7—8. Maggie; m. David Krout. Children:
8—1. Mary; m. Harry Strausbach. Children:
9—1. Richard.
9—2. Joan Deloris.
8—2. Emma; m. Harry Weaver.
8—3. Russell.
8—4. David.
7—9. Grace.
7—10. Hattie.
7—11. John; m. Emma Kaltrider. Child:
8—1. Grace.

5—7. Levi Strickler, b. Aug. 25, 1827; d. Oct. 27, 1904; m. Jan. 30, 1849, Cecelia Frey; d. Apr. 29, 1905. Buried in Fairview Cemetery, Wrightsville, Pa. Farmer. Lower Windsor Twp., York Co., Pa. Children:

6—1. Noah, b. Dec. 25, 1849; d. Oct. 18, 1938; m. Clara Fahringer, b. July 2, 1859. Wrightsville, Pa. Children:

7—1. Maggie, b. Dec. 25, 1886; m. Winfield Grenoble.

7—2. Hattie, b. Nov. 11, 1888; m. Michael Hartle; d. Jan. 19, 1937. Children:

8—1. Ellen.
8—2. Michael.
8—3. Laurena.
7—3. Helen, b. Oct. 2, 1890; m. Geo. Elwein.
7—4. Delma, b. June 30, 1894; m. Larry Griscom.
6—2. Magdalena, b. June 7, 1851; m. Eli Goodling. Child:
7—1. Grace; m. Tyrell Heiges. Child:
8—1. Dora; deceased.
6—3. Millard, b. Apr. 20, 1853; d. Feb. 10, 1925; m. Matilda Upp.

Child:

7—1. Wilbert, b. July 30, 1885. Silk weaver. 51 S. Lehman St., York, Pa. m. Helen Shank, b. Aug. 17, 1890; dau. of Benj. and Elizabeth Shank. Children:

8—1. Elizabeth, b. Dec. 11, 1911.

8—2. Wilbert, b. Oct. 10, 1916.

8—3. Betty, b. Aug. 20, 1919.

6—4. Leander, b. Feb. 27, 1855; d. Mar. 16, 1930; m. Flora Updegrove, b. Oct. 30, 1859; d. June 12, 1931. Buried in Fairview Cemetery, Wrightsville, Pa. Child:

7—1. Dora; m. Geo. Sechrist. Child:

8—1. Flora.

6—5. Paul, b. June 28, 1857; m. Ella Flury, b. Dec. 20, 1862. Child:

7—1. Edna, b. Dec. 28, 1883; m Ross M. Shenk, b. July 9, 1880. Children:

8—1. Philip, b. Oct. 17, 1903; m. Dorothy Lucas. Child:

9—1. Edna, b. Mar. 10, 1933.

8—2. Edward, b. Mar. 26, 1906; m. Catharine Aston, b. July 6, 1905. Children:

9—1. Edw., b. Sept. 1, 1926.

9—2. Chas., b. Jan. 3, 1928.

9—3. Mary, b. Jan. 11, 1930.

6—6. Jacob, b. Oct. 14, 1859; disappeared.

5—8. Magdalene Strickler, b. Mar. 20, 1832; d. May 11, 1912; m. Emanuel Landis; son of Benjamin Landis. Farmer. Hellam Twp., York Co., Pa. Children:

6—1. Elmira, b. Aug. 17, 1857; d. Dec. 28, 1930; single.

6—2. Lura, b. Nov. 17, 1860; d. Dec. 7, 1924; m. Jacob Habecker.

6—3. Edith, b. Nov. 14, 1862; single.

6—4. Mark, b. Apr. 2, 1865; m. Susan Dietz, b. Dec. 13, 1863; d. Mar. 24, 1918; dau. of Henry Dietz. Children:

7—1. Maggie, b. Nov. 22, 1888. Teacher in the schools of Hellam Twp., Pa., for a period of twelve terms. m. Harry Sechrist, b. Apr. 23, 1890; son of J. Clayton Sechrist. Harry Sechrist enlisted in the World War from July 12, 1917, to June 10, 1918; private in 79th Division, 316 Infantry; headquarters Co. in France. Served in Meuse Argonne Sector as wireless telegraph operator. Hellam, Pa. Child:

8—1. Harry, Jr., b. Feb. 10, 1924.

7—2. Carrie, b. Sept. 8, 1890; m. Elmer Heindle, b. Nov. 26, 1877; son of Edward Heindle. Farmer. Reformed Church. Hellam, Pa. Children:

8—1. Earl, b. Dec. 8, 1916. Graduate of Hellam High School.

8—2. Elwood, b. June 23, 1922. Graduate of Hellam High School.

7—3. Martha, b. Apr. 25, 1894; m. Paul Dehoff; son of Alexander Dehoff.

7—4. Clarence, b. Apr. 1, 1899; single.

7—5. Grace, b. July 27, 1905; m. Ernest Becker, b. Feb. 20, 1906. Children:

8—1. Roger, b. July 25, 1931.

8—2. Marion, b. Nov. 5, 1932.

8—3. Erlene, b. Oct. 23, 1934.

8—4. Ruth, b. Nov. 19, 1937.

4—5. Benjamin Strickler, b. June 8, 1794; d. June 10, 1865; son of Jacob and Elizabeth (Miller) Strickler; m. Mary Freet, b. 1799; d. Oct. 4, 1876. Buried in the Strickler Cemetery. Hellam Twp., Pa. Children:

5—1. Elizabeth; m. Joseph Dietz.
5—2. Benjamin; m. Elnora Bahn.
5—3. Joel, b. May 2, 1824; d. Mar. 23, 1911; single.
5—4. Sallie, b. Oct. 7, 1825; m. Henry Dietz.
5—5. Catharine; m. John Billet.
5—6. Henry; m. Sarah Bowman.
5—7. Lydia, b. Apr. 8, 1833; d. Sept. 4, 1893; single.
5—8. Mary; m. Jacob Kromling.
5—9. Anna, b. Sept. 10, 1840; d. 1871; m. Henry Burns. Child:
6—1. Wm. S.; m. Elizabeth Giesey. Dallastown, Pa.

5—1. Elizabeth Strickler, b. Jan. 23, 1820; d. Apr. 1858; dau. of Benjamin and Mary (Freet) Strickler; m. Joseph Dietz, b. Oct. 28, 1810; d. Mar. 5, 1895; son of Peter Dietz. Farmer. Springettsbury Twp., near York, Pa. Buried in Dietz Cemetery. Hellam Twp., Pa. Children:

6—1. Franklin S.; m. Ann E. Landis.
6—2. Joseph, Jr.; m. Sarah Weigle.
6—3. Elizabeth; m. Andrew Lehman.
6—4. Ellen, b. Apr. 24, 1853; d. Aug. 8, 1881; m. Jacob Strickler.
6—5. Malinda; d. Mar. 12, 1857.
6—6. Emanuel; d. Aug. 10, 1847; age 2 y. 6 m.
6—7. William; d. Feb. 19, 1852; age 1 m.
6—8. Milton; d. Dec. 31, 1851; age 4 m.
6—9. Peter; d. Nov. 30, 1856.
6—10. Mary Ann, b. Apr. 1, 1858; d. June 14, 1858.
6—11. Benjamin; d. 1847.
6—12. Susan; d. Aug. 25, 1858; age 5 y. 8 m. 26 d.

6—1. Franklin S. Dietz, b. Sept. 26, 1842; d. Sept. 1, 1914; m. Ann E. Landis, b. Jan. 29, 1841; dau. of Daniel Landis. York, Pa. Children:

7—1. William A., b. 1864; m. Elizabeth Blessing; dau. of Geo. Blessing. Children:

8—1. Grace; m. Wm. Crumling. Wrightsville, Pa. Children:
9—1. Earl, b. Sept. 4, 1908.
9—2. Charles, b. Oct. 4, 1911.
9—3. Levere, b. July 11, 1913.
9—4. Warren, b. Jan. 20, 1916.
9—5. Lloyd, b. Jan. 9, 1918.
9—6. Eugene, b. Apr. 5, 1922.
9—7. Grace, b. Oct. 25, 1923.
9—8. William, b. Sept. 23, 1927.
8—2. Annie.
8—3. Ruth; m. Harvey F. Blaeburn. 1476 W. King St., York, Pa.
8—4. Elsie; m. S. Preston Heathcote. York, Pa.
8—5. Warren; d. in France in the World War.

7—2. Charles W., b. Feb. 19, 1869; d. 1942; m. Effie Harris; dau. of John Harris.

7—3. Mabel, b. 1880; m. John Gladfelter, b. 1880. Live near Yorkana, Pa. Children:

8—1. Arlene, b. 1922.

8—2. Ruth, b. 1928.
8—3. Charles, b. 1931.
8—4. Helen, b. 1932.

6—2. Joseph Dietz, Jr., b. Dec. 31, 1843; d. Jan. 20, 1927; son of Joseph and Elizabeth (Strickler) Dietz; m. Sarah Weigle, b. Nov. 12, 1844; d. Apr. 18, 1928; dau. of Daniel Weigle. Children:
7—1. Augustus, b. Nov. 27, 1867; single.
7—2. Ida, b. Nov. 17, 1868.
7—3. Joseph, b. Jan. 21, 1870.
7—4. Winfield, b. Feb. 7, 1871; m. Anna Emenheiser.
7—5. Curtis (twin), b. June 22, 1873; m. Emma Mitzel.
7—6. Lillie (twin), b. June 22, 1873; m. Sylvester Kauffman.
7—7. Mary E. (twin), b. July 14, 1875.
7—8. Daniel (twin), b. July 14, 1875.
7—9. Agnes, b. Mar. 25, 1877.
7—10. Herman, b. Aug. 15, 1879.
7—11. Erney, b. June 7, 1881; m. Mabel Conn.
7—12. Norman, b. Sept. 12, 1886; d. July 29, 1889.

7—4. Winfield H. Dietz, b. Feb. 7, 1871; m. Anna Emenheiser; dau. of Wm. Emenheiser. York, Pa. Children:
8—1. Lottie; m. Arthur Alleson. Children:
9—1. Emily.
9—2. Marion.
8—2. Leroy; m. (1) Helen Leash; m. (2) Miriam Moll. Children:
9—1. Vernon.
9—2. Norma.
9—3. William.
9—4. Mildred.
9—5. Carma Jean.
8—3. Earl; m. Minnie Grist. No children.
8—4. Alma; m. Ross Bigler. No children.

7—5. Curtis Dietz (twin), b. June 22, 1873; m. Emma Mitzel, b. July 2, 1874; dau. of David Mitzel. Children:
8—1. Raymond, b. Dec. 8, 1895; d. Oct. 31, 1899.
8—2. Norman, b. Sept. 15, 1900; m. Grace Myers. Child:
9—1. Betty Louise, b. Nov. 12, 1922.

7—6. Lillie Dietz (twin), b. June 22, 1873; m. Sylvester Kauffman. Stony Brook, York, R. 7, Pa. Child:
8—1. Lester Kauffman; m. Miriam Benedict. Child:
9—1. Audrey.

7—11. Erney Dietz, b. June 17, 1881; m. Mabel Conn. Children:
8—1. Raymond; m. Pauline Hoover.
8—2. Sarah; m. Paul Kissinger.
8—3. George.

6—3. Elizabeth Dietz, b. July 1, 1849; d. Apr. 20, 1927; dau. of Joseph and Elizabeth (Strickler) Dietz; m. Andrew Lehman. Farmer. Locust Grove, York Co., Pa. Brethren in Christ Minister. Children:

7—1. Oscar Lehman. Farmer. Locust Grove, Windsor Twp., Pa. Brethren in Christ. m. Lottie Machen. Children:
8—1. Paul.
8—2. Jacob.

8—3. Edna.
8—4. Florence.
7—2. Henry Lehman. Farmer. Locust Grove, Windsor Twp., Pa. Brethren in Christ. m. Elizabeth Rhodes; dau. of Abram Rhodes. Children:
8—1. John; m. Emma Kauffman. Children:
9—1. Charles.
9—2. Richard.
9—3. Arthur.
8—2. Ira.
8—3. Carrie; m. Wm. Schlag. Farmer. Locust Grove, Pa. Children:
9—1. Naomi.
9—2. Lehman.
7—3. Joseph Lehman. Farmer. Windsor Twp., Pa. Brethren in Christ. m. Ida Emenheiser; dau. of Peter Emenheiser. Children:
8—1. Elsie.
8—2. Anna.
8—3. Ruth.
8—4. Sarah.
8—5. Joseph, Jr.
7—4. Ellen Lehman; m. Wm. Miller. Ironville, Lancaster Co., Pa. Brethren in Christ. Children:
8—1. Walter; m. Laura Heindle. Children:
9—1. Mildred.
9—2. Edna.
9—3. Walter.
9—4. David.
8—2. Harvey; m. Mary Eshleman. Children:
9—1. Helen; m. Jorgen Thompson. Children:
10—1. Evelyn.
10—2. Marian.
9—2. Ethel; m. John Gerlach. Children:
10—1. Betty Jane.
10—2. Robert.
9—3. Alvin; m. Gladys Barrow. Child:
10—1. Joyce.
9—4. Elwood.
9—5. William.
9—6. Luella; m. Walter Strantz. Child:
10—1. Joan Marie.
9—7. Anna Ruth.
9—8. Kenneth.
9—9. Harold.
8—3. Cora Miller; m. David Wagner. Children:
9—1. Marion; m. Wilbur Kauffman. Children:
10—1. Wilbur, Jr.
10—2. Fred.
10—3. Gordon Thomas.
9—2. Ruth.
9—3. Paul.
9—4. Martha.
7—5. Mary Lehman; m. James Wolf. York, Pa. Children:

8—1. Elizabeth; m. Henry Frey; son of Geo. Frey. Children:
9—1. Helen.
9—2. Curtis.
8—2. Andrew.
8—3. Raymond.
7—6. Fanny Lehman; m. Samuel Sloat; son of Henry Sloat. Children:
8—1. Raymond; m. Ruth Edgar.
8—2. Earl; m. Elsie Bechtel. Child:
9—1. Helen.
8—3. Mabel, b. Mar. 5, 1904; m. Walter H. Frey, b. Jan. 8, 1893; son of Henry and Sophia Frey. Children:
9—1. Eugene, b. Dec. 31, 1920; m. Dorothy Smith, b. May 1921. Child:
10—1. Gary, b. Sept. 10, 1939.
9—2. Dennis, b. Feb. 12, 1936.
7—7. Agnes Lehman; m. Henry Raub. Red Lion, Pa. Evangelical Church. Children:
8—1. Stuart; m. Mary Peiffer.
8—2. Marian; m. Clayton Kinard. Children:
9—1. Gloria.
9—2. Jack.
8—3. Preston; m. Cleon Smith. Child:
9—1. Preston, Jr.
8—4. Lehman.

5—2. Benjamin Strickler, son of Benjamin and Mary (Freet) Strickler, was b. Dec. 1, 1821; d. Dec. 28, 1893; m. Elnora Bahn, b. Oct. 28, 1831; d. Feb. 19, 1906; dau. of David and Rachel (Whitman) Bahn, a pioneer family of the Kreutz Creek Valley.

Benjamin Strickler and Elnora Bahn were m. by Rev. Daniel Zeigler, pastor of the Kreutz Creek Reformed Church from 1833 to 1871, who also confirmed Miss Bahn as a member of the church. Mr. Strickler was a member of the Brethren Church.

Benjamin Strickler purchased his farm from David Bahn and cultivated the same for fifty years. Mrs. Strickler and the sons continued the farming after the death of the father. On the farm is an ore bank which was operated by the Stricklers, also a cherry tree on the farm, the largest in that part of the country, having a spread of 82 feet. The circumference of the trunk four feet from the ground was 13½ feet. In 1882 the tree had been bearing fruit for fifty years. Mr. and Mrs. Strickler are buried in Kreutz Creek Cemetery, Hellam Twp. Children:

6—1. Byron Bahn Strickler, b. Dec. 11, 1854; d. June 11, 1939; m. Annie Sultzbach; dau. of Frederick and Lydia (Gibson) Sultzbach. Hellam, Pa. Mrs. Strickler died Sept. 30, 1920 at the Sultzbach farm, one-half mile from Hellam, where Mr. Strickler and his children resided. Children:

7—1. F. Gibson Strickler, b. in Hellam Twp., York Co., Pa., Feb. 23, 1889. Educated in the public schools of Hellam Borough, Patrick's Business College, and Pennsylvania State College. Enlisted in the World War, May 29, 1918. Trained at Camp Alfred Vail, Little Silver, N. J. Transferred to Raido School, Romesburg, England; transferred to Com. 116 Field Signal Battalion; transferred to Detachment Service Headquarters Troop Office of the Chief Signal Officer, 3d Army, Coblenz, Germany. Discharged

at Camp Lee, Virginia, July 2, 1919 as Sergeant, Field Battalion. Mr. Strickler conducts a large poultry business.

7—2. Mildred Strickler, b. Sept. 16, 1890. Attended the Hellam Borough schools, and graduated from York High School. Member of the Woman's Club of York and active in the interests of Trinity Reformed Sunday School of Hellam of which she is a member, and all social activities of Hellam.

6—2. Edward M. Strickler, b. in Hellam Twp., York Co., Pa., Jan. 7, 1856; d. Mar. 28, 1928. Mr. Strickler was actively engaged in business and politics. He served as Justice of the Peace of Hellam Borough and vicinity for fifteen years, and was school director for a like term. He was commissioned a Notary Public when the Borough was incorporated, and held his commission until a few years before his death. He was one of the incorporators of the Hellam Water Co., and served as director and secretary for a number of years. He also served as vice-president and director of the Eastern Market Co. In earlier years, he taught in the public schools of Hellam Twp. m. Clara V. Stoner; dau. of Christian and Rebecca (Landis) Stoner; d. Apr. 6, 1938. Children:

7—1. Carrie; d. in infancy.

7—2. Ralph, b. Jan. 1, 1883; d. May 15, 1905. Graduate of Patrick's Business College and bookkeeper for the well-known firm of McClellan and Gotwalt Co., York, Pa.

7—3. Claude E., b. in Hellam, Pa., Dec. 2, 1887. Graduate of Patrick's Business College. Engaged in the Travelers Insurance business with office on South Duke St., York, Pa. m. Mary Butcher; dau. of David and Lucy (Eberhart) Butcher. York, Pa. Children:

8—1. Edward M., b. Feb. 1, 1916. Graduate of Wm. Penn High School, Class of 1932, and of Syracuse University, N. Y.

8—2. Mary Jane, b. Apr. 7, 1918. Graduate of Wm. Penn High School, Class of 1935. m. George M. Leader, b. Jan. 17, 1918. Y. C. I., York; Gettysburg College; and University of Pennsylvania, 1939. Reside near York, Pa.

8—3. Richard, b. Jan. 28, 1920. Graduate of Syracuse University, N. Y. Cadet, U. S. Coast Guard, New London, Conn.

8—4. Byron, b. Mar. 18, 1921. Graduate of Wm. Penn High School.

7—4. Walter B., son of Edward M. and Clara Strickler, b. in Hellam, June 24, 1892. Attended Hellam Borough Schools and York Co. Academy. Graduate of Penn State College. Electrical Engineer. East Orange, N. J. m. Helen Hoke; dau. of George and Virginia (Budding) Hoke. Children:

8—1. Virginia B., b. Dec. 19, 1920. Graduate of Southern Seminary, Buena Vista, Virginia.

8—2. Betty Jane, b. Mar. 7, 1925.

6—3. Albert W. Strickler, b. in Hellam Twp., Apr. 5, 1858; was stricken with Bright's disease and died May 15, 1882. Attended the schools of Hellam Twp. and the York Academy. Taught in the public schools of the township and Wrightsville Borough. His death in May followed the closing of a term in the latter school in April 1882. He was never married.

6—4. Elmer D. Strickler, b. in Hellam Twp., May 25, 1862; d. Apr. 29, 1930; m. Katie Myers; dau. of Reuben Myers; d. Dec. 3, 1941. Judge of election for Hellam Twp., for many years. Children:

7—1. Charles M., b. in Hellam Twp., May 28, 1888. Graduate of

Patrick's Business College. Member of the firm of General Machine Co., York, Pa. Elder in the Presbyterian Church at York. m. Mary E. Erney, b. Sept. 30, 1884; d. Jan. 21, 1937; dau. of Wm. Erney. Child:

8—1. Mary, b. Mar. 3, 1916; m. Richard Noel, b. Nov. 27, 1914.

7—2. Irene; d. y.

7—3. Grace E., b. Mar. 1, 1897; d. May 28, 1937; m. John J. Nispel, b. Aug. 11, 1895. Mr. Nispel is a clerical employee of the American Chain Co., York, Pa. The family are members of the Lutheran Church, Mr. Nispel serving as deacon. York, Pa. Children:

8—1. Benjamin, b. July 23, 1920. Graduate of Wm. Penn High School, York, and Graduate State Teachers College, Shippensburg, Pa.

8—2. Jane, b. Nov. 14, 1924.

7—4. Joel; single.

7—5. Sallie; m. Henry Dietz. No children.

6—5. Mary E. Strickler (Mame), b. Apr. 4. 1868. She is the compiler of the records of her ancestor, Jacob Strickler (1755-1837), and assisted in collecting data for this work. She was born in Hellam Twp., as were all her brothers and sisters. Attended the schools of the township, and Academy and State Teachers College at Millersville, Pa. Taught in the township schools for seven years and was substitute teacher in the Hellam Borough Schools. She is interested in all the activities of Trinity Reformed Church of Hellam of which she is a member, serving as financial secretary for 26 successive years. Member of the following local organizations: Parent Teachers Association, W. C. T. U., and the Ladies' Auxiliary of Friendship Fire Co. of Hellam.

6—6. Flora R. Strickler, b. Nov. 6, 1872; d. Sept. 2, 1924; m. Edw. B. Stoner. Child:

7—1. Austin; d. in infancy.

5—5. Catharine Strickler, dau. of Benjamin and Mary (Freet) Strickler, b. Sept. 6, 1828; d. May 1913; m. John Billet; son of Jacob and Elizabeth (Albright) Billet. Farmer; weaver. Hellam Twp., York Co., Pa. Children:

6—1. John Strickler Billet, b. Sept. 10, 1852. Farmer; cigar manufacturer; clerk; taught township and village schools for a number of years; wrote several books of poems; also worked as job printer. m. Amanda J. Gable; d. Jan. 3, 1911; m. (2) Annie M. Geist. Children of first marriage:

7—1. John Edwin, b. Oct. 12, 1875; m. Flora B. Gingerich, b. Mar. 12, 1877; d. Dec. 1, 1927. 822 S. Pine St., York, Pa. Children:

8—1. John E., Jr., b. Apr. 11, 1896; m. Helen I. Decker, b. Dec. 1, 1896. Children:

9—1. Valetta, b. Jan. 28, 1919.

9—2. Hazel, b. Nov. 17, 1922; d. Jan. 14, 1923.

9—3. John E., b. Mar. 13, 1925.

8—2. Paul, b. Nov. 2, 1897; m. Naomi Kindig, b. Nov. 26, 1897. Child:

9—1. Betty Louise, b. Nov. 22, 1921.

8—3. Charles, b. July 1, 1907; m. Carrie Snell, b. July 1, 1907.

8—4. Wilson, b. Dec. 8, 1913.

7—2. Annie Catherine, b. May 29, 1889; m. Ernest Shelly, b. Sept. 29, 1886. Child:

8—1. Eugene, b. Aug. 31, 1915.

7—3. Elizabeth.

6—2. Jacob Albright Billet, b. Nov. 9, 1853; d. Aug. 22, 1934; m. Nov., 1880 Sarah Reigart, b. Nov. 9, 1860. Child:

7—1. Ella, b. Sept. 8, 1881; m. J. Frank Frysinger, b. Apr. 7, 1878. Organist and composer of music. Child:

8—1. Mary, b. Nov. 16, 1912.

6—3. William Billet; m. Mary H. Fritz. Children:

7—1. Elmer.

7—2. Clarence.

7—3. Mazie; m. Wm. Wierman.

6—4. Elizabeth Billet.

5—6. Henry Strickler, b. July 2, 1831; d. Feb. 9, 1915; son of Benjamin and Mary (Freet) Strickler; m. Nov. 1855 Sarah Bowman, b. Mar. 4, 1833; d. Mar. 31, 1914. Buried in Strickler's Cemetery, Hellam Twp., York Co., Pa. Children:

6—1. Harry Strickler; d. Dec. 20, 1866.

6—2. Howard; d. 1938; m. Ruth Harris. Wrightsville, Pa.

6—3. George, b. Oct. 5, 1857; d. June 28, 1940; m. Mame Hostetter, b. June 6, 1866; d. May 10, 1931. Child:

7—1. Francis H., b. Mar. 11, 1898; m. Edna Brenner, b. Sept. 21, 1899. Ticket Agent, P. R. R., York, Pa. Children:

8—1. Francis, b. May 3, 1920.

8—2. Gerald, b. June 30, 1921. Graduate of York High School, and a student at Gettysburg College.

6—4. Ida; m. Geo. Ilgenfritz.

6—5. Annie, b. Apr. 15, 1868; d. Oct. 17, 1938; m. Andrew Shenberger, b. Mar. 4, 1870; d. Mar. 14, 1931. Lancaster, Pa. Children:

7—1. Hilda, b. June 25, 1892; m. Henry Kulp. Lancaster, Pa.

7—2. Sara, b. Nov. 28, 1893; m. Gerald Taylor, b. Nov. 28, 1893. 916 Columbia Ave., Lancaster, Pa. Children:

8—1. Julia, b. Mar. 15, 1913.

8—2. Marjorie, b. Oct. 31, 1919.

8—3. Anna, b. Oct. 1, 1921.

8—4. Gerald, b. Jan. 19, 1923.

8—5. Phyllis, b. Apr. 12, 1928.

7—3. Anna, b. July 30, 1896; m. Franklin Brinkman, b. Oct. 27, 1893. 62 Spencer Ave., Lancaster, Pa. Children:

8—1. Betty, b. May 19, 1918.

8—2. Nancy, b. Nov. 5, 1921.

7—4. Jeannette, b. Oct. 12, 1899; m. Bertram Killian, b. Oct. 27, 1898. School Lane, Lancaster, Pa. Children:

8—1. Bertram, b. Jan. 19, 1919.

8—2. Eloise, b. Oct. 24, 1922.

7—5. Andrew.

7—6. Lucy; m. Richard Black. Lancaster, Pa.

5—8. Mary Strickler, b. Apr. 12, 1837; d. 1920; m. Jacob Kromling. Children:

6—1. Mary; m. Wm. Keller. Twelve children.

6—2. Lydia; m. John Sawmiller. Children:

7—1. Annie; m. Harrison Crumling. Child:

8—1. Victor.

7—2. Clarence; m. Goldie Null. Child:

8—1. Chas.; m. Lois Fauth. Hellam, Pa.
6—3. Simon; m. Mary Kimmons. Children:
7—1. Jacob.
7—2. Katie; m. (1) Kurvin Horn. Children:
8—1. Viola.
8—2. Gladys.
Katie Kromling m. (2) Samuel Leiphart. Children:
8—1. Clair.
8—2. Samuel, Jr.
6—4. Jacob.
6—5. Lizzie; m. Wm. Leiphart. Child:
7—1. Jennie; m. Burman Bailey. Child:
8—1. Velma.
6—6. William.
6—7. Benjamin.
6—1. Mary Kromling, b. June 16, 1860; d. July 31, 1938; dau. of Mary Strickler and Jacob Kromling; m. Wm. Keller, b. May 11, 1862. Children:
7—1. Harry Keller, b. Apr. 9, 1884; m. Helen Fauth. Child:
8—1. Richard, b. Nov. 2, 1908.
7—2. David, b. Aug. 3, 1885; m. Alice Fahringer. Children:
8—1. Clair, b. May 21, 1908.
8—2. Paul.
8—3. Roy.
7—3. Lydia, b. Jan. 26, 1887; m. Millard Wallick. Child:
8—1. Kurvin, b. Dec. 27, ——; m. Children:
9—1. Wm., b. Sept. 27, 1931.
9—2. Patricia, b. Jan. 31, 1934.
7—4. Mary, b. Feb. 27, 1888; m. George Hake. Wrightsville, Pa. Children:
8—1. Harry, b. July 12, 1909.
8—2. Grace, b. Dec. 23, 1911.
8—3. Walter, b. Nov. 22, 1913.
7—5. Lizzie, b. Nov. 16, 1890; m. John Fauth. Child:
8—1. May, b. June 12, 1913.
7—6. Melva, b. May 15, 1892; d. in infancy.
7—7. Hattie, b. Nov. 1, 1893; m. Fred Kindig. Child:
8—1. Fred, Jr., b. Sept. 5, 1920.
7—8. Laura, b. Oct. 31, 1895; m. George Stoner. Children:
8—1. Dorothy, b. March 6, 1921.
8—2. Janet, b. April 3, 1922.
8—3. William, b. Dec. 14, 1925.
8—4. Julia, b. Dec. 23, 1927.
8—5. Marguerite, b. Oct. 21, 1932.
7—9. Jacob, b. Sept. 24, 1897; single.
7—10. Sarah, b. May 29, 1900; m. Frank Smith. Children:
8—1. William, b. Apr. 11, 1927.
8—2. Elaine, b. June 13, 1931.
7—11. Anna, b. Oct. 23, 1901; m. Harry Blessing. Children:
8—1. Robert, b. June 5, 1931.
8—2. June, b. Jan. 13, 1933.

7—12. John, b. Jan. 27, 1908; d. in infancy.

4—9. Sarah Strickler, d. Sept. 28, 1828; dau. of Jacob and Elizabeth (Miller) Strickler. Buried in the Strickler Cemetery near Wrightsville, Pa. m. Nathaniel White. Child:

5—1. Elizabeth White; m. Samuel Heiks. Child:
6—1. S. W. Heiks; m. Kate C. Hoover. Children:
7—1. Edgar Heiks, b. June 26, 1878; m. Susie Cunningham. Children:
8—1. Samuel, b. Jan. 3, 1902; m. Erma Hess.
8—2. Harry, b. Jan. 10, 1904; m. Florence Barr.
8—3. Kathryn, b. Dec. 15, 1905; m. George C. Mundes.
8—4. Iva, b. Sept. 28, 1908; m. James Croft.
8—5. George, b. June 16, 1910.
8—6. Charles, b. Sept. 24, 1912.
8—7. Carl, b. Feb. 11, 1917.
7—2. Mary, b. Mar. 31, 1879; m. C. E. Julius. Children:
8—1. Fred, b. Aug. 6, 1902; m. Loretta Schaeffer.
8—2. Helen, b. Apr. 20, 1905; m. Niles Bailey.
8—3. Margaret, b. June 13, 1912; m. Sanford Brown.
7—3. William, b. Dec. 1, 1882; m. Minnie McClosky. Children:
8—1. Louise, b. Sept. 14, 1910; m. Wm. Gerwig.
8—2. Margaret, b. June 23, 1911.
7—4. Anna, b. Sept. 25, 1884; m. C. H. Little. Children:
8—1. Ethel, b. June 4, 1908; m. Elwood Hartman.
8—2. Clair, b. Oct. 8, 1909.
8—3. William, b. Oct. 8, 1911; m. Orpha Kinard.
7—5. Lizzie, b. Mar. 27, 1888; m. John L. Bush. Children:
8—1. Catherine, b. Mar. 24, 1915.
8—2. John, b. Jan. 24, 1917.
7—6. Carrie, b. Jan. 12, 1890; m. Chester Gross. U. S. Senator. Children:
8—1. Esther, b. Jan. 3, 1911.
8—2. Marion, b. Jan. 6, 1912.
8—3. Katharine, b. Aug. 19, 1913.
8—4. Harold, b. June 18, 1915.
8—5. Nellie, b. May 8, 1918.
7—7. Albert, b. July 24, 1892; m. Burtis Emig. Children:
8—1. William, b. Sept. 14, 1915.
8—2. Dorothy, b. Aug. 26, 1916.

4—4. Magdalene Strickler, b. June 7, 1792; m. Johann (John) Stoner, b. July 23, 1790; d. Oct. 25, 1824. Children:

5—1. Samuel, b. Sept. 11, 1812.
5—2. Elizabeth, b. Jan. 23, 1814.
5—3. Anna, b. Nov. 21, 1815.
5—4. Sarah, b. Dec. 26, 1817.
5—5. John; m. Sarah Landis.
5—6. Jacob, b. Dec. 13, 1824; d. Feb. 18, 1902; single.
5—7. A daughter, b. May 15, 1825.

5—5. John Stoner, Jr., b. Dec. 1, 1820; d. June 14, 1899; m. Sarah Landis. Farmer. Hellam Borough, York Co., Pa. Children:

6—1. Annie; m. Samuel Hengst.
6—2. Mary, b. Dec. 7, 1844; d. Dec. 13, 1923; single.

6—3. Henry; m. Amanda Ebert.
6—4. John; m. Sarah Smyser.
6—5. Samuel, b. May 20, 1850; d. June 26, 1884; single.
6—6. Malinda, b. Feb. 1853; d. Jan. 3, 1929; single.
6—1. Annie Stoner, b. Aug. 31, 1844; d. Apr. 1, 1895; m. Samuel Hengst, b. July 4, 1831; d. Oct. 6, 1898; son of Samuel Hengst, Sr. Merchant. Hellam, Pa. Evangelical Church. Children:
7—1. Edgar, b. May 13, 1873; d. Feb. 12, 1931; m. (1) Della K. Olewiler, b. Dec. 18, 1877; d. Nov. 24, 1918. Children:
8—1. Marion, b. Nov. 14, 1898; m. Geo. E. Shaw. Child:
9—1. Pamela Shaw, b. July 23, 1923.
8—2. Edgar, b. Sept. 22, 1904; m. Virginia Daix.
Edgar Hengst m. (2) Clara Ziegenfuss. At the time of his death he was President of the York Co. Sabbath School Association.
7—2. Fanny H., b. Aug. 19, 1878; m. David Nordland, b. Sept. 13, 1882. Harrisburg, Pa.
7—3. Victor, b. Mar. 3, 1881; m. Ethel McMillan. 103 Llandoff Road, Llanerch, Pa.

6—3. Henry L. Stoner, b. Jan. 13, 1847; d. Sept. 29, 1912. Farmer. Hellam Twp., York Co., Pa. m. Amanda Ebert; dau. of Geo. D. Ebert. Children:
7—1. Bertha, b. Aug. 14, 1871; m. Samuel Hinkle; son of Isaac Hinkle. Children:
8—1. Carrie, b. Dec. 4, 1892; m. Charles Leiphart, b. Jan. 1919; m. Miss Handshaw.
8—2. Charles, b. Mar. 14, 1896; m. Flora Smith, b. Feb. 25, 1898; dau. of Edw. Smith. Children:
9—1. Charles, Jr., b. May 2, 1918; m. Dorcas Bailey, b. Dec. 1, 1921.
9—2. Eugene, b. Aug. 25, 1920.
9—3. Grace, b. Oct. 3, 1922.
9—4. Samuel, b. May 21, 1924.
9—5. Margaret, b. Jan. 7, 1926.
9—6. Mary, b. Apr. 26, 1927.
9—7. Robert, b. June 29, 1931.
9—8. James, b. Mar. 30, 1934.
9—9. Larry, b. July 12, 1940.
8—3. Bertha, b. Feb. 1920; m. Harold Shenberger. Child:
9—1. Charlotte.
7—2. Cora; single.
7—3. Sarah, b. May 3, 1876; m. (1) Arthur Strickler; son of Emanuel Strickler. Child:
8—1. Ethel, b. May 12, 1907; m. John Blessing. Hellam, Pa. Children:
9—1. Marian, b. Mar. 7, 1932.
9—2. William, b. May 7, 1940.
Sarah Stoner Strickler m. (2) James P. Drenning. Merchant. Wrightsville, Pa.
7—4. Mary, b. Oct. 1878; m. Edw. Keller, b. Apr. 8, 1880. Lower Windsor Twp., York Co., Pa. Farmer. Children:
8—1. Claude, b. June 6, 1903; m. Vera Dietz; dau. of Harry Dietz Sr. Child:
9—1. Ruth, b. July 1927.

8—2. John, b. Nov. 15, 1904; m. Janet Graham. Child:
9—1. Gladys.
8—3. Helen, b. Aug. 21, 1906.
8—4. Warren, b. May 27, 1908; m. Alverta Leber. Children:
9—1. Marvin, b. July 20, 1933.
9—2. Marian, b. Sept. 17, 1934.
8—5. Alvera, b. Jan. 31, 1912; m. Chester Cooper. Children:
9—1. Melvin, b. Aug. 25, 1934.
9—2. Lois, b. July 9, 1938.
8—6. Margaret, b. Feb. 3, 1915; m. Warren Poff.
8—7. Ethel, b. Feb. 13, 1915; m. David Smith.
8—8. Lillian, b. Mar. 20, 1920.
8—9. Richard, b. Mar. 20, 1922.
8—10. Lois, b. Feb. 17, 1928.
8—11. Carl; d. in infancy.

7—5. Edna, b. June 23, 1881; m. Elmer Poff; son of Fred Poff. Children:
8—1. Janet, b. Aug. 26, 1906; d. Mar. 1, 1916.
8—2. Mildred, b. Aug. 21, 1909. Registered Nurse. Lancaster, Pa.
8—3. Kenneth, b. July 26, 1913; single.

7—6. Blanche, b. Feb. 9, 1886; m. Giles Kauffman, b. Oct. 20, 1885; son of Albert Kauffman. Child:
8—1. Ebert, b. Nov. 20, 1912; m. Ethel Spyker. Children:
9—1. Melvin.
9—2. Geraldine V., b. Oct. 11, 1921.
9—3. Anna, b. Sept. 30, 1925.

7—7. George, b. Apr. 29, 1889; m. Edna Keller; dau. of William Keller. Children:
8—1. Dorothy, b. Mar. 6, 1921.
8—2. Janet, b. Apr. 3, 1922.
8—3. William, b. Dec. 14, 1925.
8—4. Julia, b. Dec. 23, 1927.
8—5. Marguerite, b. Oct. 21, 1932.

7—8. Warren, b. June 27, 1897. Pattern maker. Wrightsville, Pa. World War Veteran, Co. G, Inf. Wounded in the Argonne drive. m. Esther Keller, b. Sept. 9, 1896; dau. of Daniel Keller. Child:
8—1. Romaine E., b. Aug. 11, 1923.

6—4. John Stoner, b. Mar. 30, 1849; d. July 3, 1917; son of John and Sarah (Landis) Stoner; m. Sarah Smyser, b. Sept. 10, 1852, d. Jan. 22, 1911; dau. of Adam Smyser. Farmer. Hellam Twp., York Co., Pa. Children:

7—1. Harry, b. Mar. 22, 1875; m. Kate Freed, b. May 13, 1861; dau. of Joseph Freed. No children. York, Pa.

7—2. Margie, b. Dec. 14, 1877; m. W. C. Blessing. Postmaster, Hellam, Pa. Child:
8—1. Philip S., b. Jan. 30, 1901; m. Martha Stoner; dau. of Albert Stoner. Children:
9—1. Charlotte, b. Feb. 8, 1923.
9—2. Donald, b. Sept. 6, 1925.
9—3. Barbara, b. Dec. 28, 1929.
9—4. Margot, b. Feb. 23, 1930.

7—3. Howard, b. Aug. 5, 1881; m. Susan Hake, b. Jan. 1881; dau. of Adam Hake. They had one child who died in infancy. Hellam, Pa. Reformed Church.

7—4. Clarence, b. Aug. 27, 1889; d. July 31, 1906.

Data Compiled By
Mame E. Strickler
Hellam, Pa.

(See copy from a photostat on pages 128 and 129)

New York January the
17th 1790

Dr Sir

General Washington has agreed to take two mares which I spoke to Mr. Valentine Emigh for and indeed contracted with him about for the Sum of 56.10.0 to be delivered any Time before the 15th of February

The General has agreed to take the large Sorrel Mare from Henry Stricklers Son at Grise Creek for the thirty seven Pounds and ten Shillings the Price he demanded and these Mares are to go on as Mr. Spangler shall direct and are to remain with Emigh and Strickler at their Expence until called for in February or March by Mr. Spangler or his order the General wishes them to go on soon. The General will pay the Money into the Hands of Col Clem Biddle or any other Person I may name in Philadelphia or give it to me when I return Home or when I can safely send it but as Emigh and Strickler might not wish to wait until my Return I would desire that you will pay them and take their Receipts in the Manner which I wrote to Doctor Hall and forward the Receipts to me by the Post and the Sum shall therupon be remiteed by the General to Mr. Clem Biddle or any other person you wish.

3—7. JOSEPH STRICKLER, son of Henry and Anna (Beidler) Strickler, b. May 20, 1764; d. May 15, 1813 in Rapho Twp., Lancaster Co., Pa. His will is on record at Lancaster, Pa. Book K. Vol. 1, page 588. He m. Elizabeth Neiswanger, b. July 20, 1773; d. Sept. 8, 1866. Children:

4—1. Samuel Strickler, b. Aug. 5, 1793 in Lancaster Co., Pa.; d. Mar. 7, 1875, Mt. Carroll, Ill.; m. Susan Hollinger, b. Oct. 10, 1800 in Franklin Co., Pa. Children:

5—1. Jacob; m. Mary Royer.

5—2. Joseph S.; m. Nancy Arnold.

5—3. Sarah, b. Dec. 22, 1824; m. (1) Andrew Friendley; m. (2) John Hess. No children.

5—4. Henry, b. Sept. 23, 1826; single.

5—5. Mary, b. July 17, 1828; single.

5—6. Margaret, b. Oct. 17, 1830; single.

5—7. Samuel, b. Nov. 1, 1832; single. Idaho.

5—8. Hannah; m. John S. Arnold.

5—9. Elizabeth (twin), b. Apr. 1, 1839.

5—10. Katherine (twin), b. Apr. 1, 1839.

5—11. John, b. Apr. 8, 1840; m. Sadie Puterbaugh.

Howard Strickler; m. Oct. 5, 1882, Amy Bennett, b. July 11, 1861; d. Feb. 23, 1934. No children. Mt. Carroll, Ill.

Dr. Sir

New York January the 4th 1790

General Washington has agreed to take two Shares which I spoke to Mr. Valentine Enough for, and we had contracted with him about for the Sum of £54.10.0 to be delivered any Time before the 15th of February -

The General has also agreed to take the large Sorrel Mare from Henry Stuckless Son at Grist Creek - for the thirty seven Pounds and ten Shillings the Price he demanded. and these Mares are to go on as Mr. Spangler shall desire, and are to remain with Enough and Stuckless at their Expence untill called for in February or March - by Mr. Spangler or his order - The General wishes them to go on soon -

the General will pay the Money into
the Hands of Col.d Clem.t Biddle -
or any other Person I may name
in Philadelphia. or give it to me
when I return Home or when I can safely
send it. but as Emmen and Stechler
might not wish to wait until
my Return - I would desire that if they
should call upon you, that you -
will pay them and take their -
Receipts in the manner which I
wrote to Doctor Hall - and forward the
Receipts to me by the Post - and the
Sum shall thereupon be remitted by
the General to Mr. Clem.t Biddle or
any other Person you wish -

5—1. Jacob Hollinger Strickler, b. near Quincy, Franklin Co., Pa., Dec. 16, 1819; d. at Lanark, Ill., June 26, 1907; m. Mary Royer, b. Mar. 19, 1814; d. Apr. 12, 1890. In 1847 Jacob H. Strickler, his wife and two small children moved in a covered wagon with household goods from Pennsylvania to Carroll Co., Ill., a long six weeks of travel, settled at Lanark, where he purchased land and engaged in farming. He was the first superintendent of the County Poor Farm, an office he held for several years. Children:

6—1. John Royer, b. Nov. 8, 1844; d. May 29, 1850.

6—2. Samuel F.; m. Mary Sneath.

6—3. Ann Catherine; m. Lewis H. Slifer.

6—4. Andrew H.; m. Mary C. Eshleman.

6—5. Mary S., b. Oct. 11, 1853; d. y.

6—6. Margaret E.; m. John C. Harrison.

6—2. Samuel Frederick Strickler, b. May 9, 1846; d. Mar. 11, 1925; m. Mary E. Sneath, b. Dec. 28, 1850; d. Sept. 15, 1927. Greene, Ia. Mr. Strickler enlisted 1863 at Mt. Carroll, Ill., in Co A, 146 Reg't Vol. Inf. and served to close of war. Children:

7—1. William F.; m. Bernice L. Shirer.

7—2. Cora Belle; m. Clarence M. Wing.

7—3. Mabel C., b. Nov. 23, 1877; m. Paul A. H. Scholz. No children. 826 W. Jefferson St., Bloomington, Ill.

7—4. Joanna, b. Jan. 27, 1880; m. Henry J. Krauthoff, b. July 20, 1877. No children. Greene, Ia.

7—5. Etta May; m. Ammon Johnston.

7—6. Mary Kate, b. Feb. 16, 1885; m. Emory Bellows.

7—7. Edna Pearl, b. Apr. 18, 1887; m. Judson D. Esslinger.

7—8. Jacob Fred, b. June 15, 1889; m. Nina B. Kahuda, b. Feb. 11, 1891. No children. Storm Lake, Ia.

7—9. Bessie B., b. Oct. 20, 1892; d. Dec. 30, 1903.

7—1. William Franklin Strickler, b. Mar. 23, 1873; m. Bernice L. Shirer, b. Sept. 10, 1875. 6242 E. 12th St., Kansas City, Mo. Children:

8—1. Harry G., b. Apr. 27, 1896; m. Dollie M. Webb, b. Aug. 14, 1898. No children.

8—2. Stella B., b. Nov. 4, 1898; m. John H. Woods, b. Jan. 15, 1902.

8—3. Florence L., b. Sept. 8, 1902.

8—4. Bessie W., b. Feb. 12, 1906.

8—5. Robert W., b. Feb. 16, 1908.

8—6. Juliette, b. Oct. 28, 1914.

8—7. Mildred A., b. Nov. 21, 1917.

7—2. Cora Belle Strickler, b. Feb. 19, 1875; m. Clarence M. Wing. Smithwick, S. D. Children:

8—1. Anna Leona, b. May 26, 1895; m. John P. Moller. Children:

9—1. Anna Marion, b. May 19, 1917.

9—2. Ruth Loraine, b. Dec. 19, 1919.

9—3. William Arley, b. Dec. 31, 1929.

8—2. Harold E., b. Feb. 5, 1897; m. Jessie M. Kirkland. Children:

9—1. Barbara Gwendolyn, b. Oct. 15, 1920.

9—2. Richard Wallace, b. Jan. 28, 1922.

9—3. Robert Lowell, b. Sept. 28, 1928.

8—3. Margaret Lucile, b. Mar. 3, 1902; m. Arley R. Kosier. Children:

9—1. Arlene Cora, b. May 31, 1920.

9—2. Dorothy Mae, b. Oct. 8, 1922.
9—3. Charles Edward, b. Sept. 26, 1924.
9—4. Claude Russell, b. Apr. 20, 1927.
9—5. Marjorie Lou, b. Apr. 24, 1931.
8—4. Cecile Luella, b. Jan. 30, 1904; single.
8—5. Doris Eleanor, b. Mar. 23, 1906; m. Samuel E. Hawkins. Children:
9—1. Luella Jean, b. Jan. 25, 1927.
9—2. Clayton Aaron, b. July 21, 1929.
8—6. Charles A., b. Nov. 11, 1908.
8—7. Corinne C., b. Apr. 2, 1912; m. James Jay Folger. Children:
9—1. James J., Jr., b. Aug. 9, 1930.
9—2. Arlys Mildred, b. Dec. 31, 1931.
7—5. Etta May Strickler, b. Apr. 10, 1883; d. Jan. 8, 1929; m. (1) Ammon Johnston; d. Aug. 4, 1910; m. (2) Charles Bradley. Children of first marriage:
8—1. Beatrice May, b. Aug. 24, 1902; m. John Kuehne; divorced; m. (2) James Skillen. No children.
8—2. Roy F., b. Jan. 23, 1904. Enlisted in Naval Air Service, Jan. 20, 1928.
8—3. Bessie Lelia, b. Oct. 13, 1905; m. Leo Rohwedder. Child:
9—1. Richard, b. Dec. 5, 1921.
8—4. Gladys Irene, b. Feb. 12, 1907; m. Leslie Yearons. Children:
9—1. Betty E., b. Sept. 5, 1926.
9—2. Wayne A., b. Oct. 20, 1928.
8—5. Earl Franklin, b. Nov. 9, 1908.
8—6. Alice A., b. Jan. 8, 1911; m. Frank Schultz. Child:
9—1. Victoria, b. Mar. 1, 1929.

Children of Second Marriage

8—1. Ethel Bradley, b. June 5, 1918.
8—2. Marietta Bradley, b. July 9, 1923.

These two children were adopted Sept. 1, 1928 by Mr. and Mrs. Ira McRoberts, but didn't change names.

7—6. Mary Kate Strickler, b. Feb. 16, 1885; m. Emory Bellows, b. July 4, 1862. Greene, Ia. Children:
8—1. Leola M., b. Dec. 5, 1912.
8—2. Emory, b. Aug. 29, 1914.
8—3. Catherine, b. May 9, 1917.
8—4. Max M., b. Apr. 17, 1919.
8—5. Horton F., b. Oct. 24, 1921.
8—6. Pearl E., b. Aug. 23, 1923.
7—7. Edna Pearl Strickler, b. Apr. 18, 1887; m. Judson D. Esslinger, b. Jan. 1, 1876. Greene, Ia. Children:
8—1. Melvin L., b. May 9, 1908.
8—2. Judson D., b. Jan. 20, 1911.
8—3. Carlton D., b. Nov. 29, 1913.
8—4. Robert, b. Oct. 22, 1918.
6—3. Ann Catherine Strickler, b. Mar. 10, 1848; d. Mar. 12, 1925; m. Lewis Slifer, b. Mar. 2, 1847; d. Sept. 15, 1915. Grundy Center, Ia. Children:
7—1. O. Ervie, b. Jan. 1875; m. Lillie White. No children.

7—2. Arthur C., b. Aug. 29, 1880; m. Apr. 10, 1909 to Genevieve Watkins, b. Mar. 9, 1888. 2520 W. 40th St., Minneapolis, Minn. Children:

8—1. Arthur C., Jr., b. Jan. 13, 1912.

8—2. Robert L., b. Nov. 5, 1918.

8—3. Margaret L., b. Feb. 16, 1926.

7—3. Oscar Raymond, b. Dec. 11, 1886; m. (1) Dora Belle Ball; d. 1919; m. (2) Lucy Stoughton. Children of first marriage:

8—1. Martha Ball, b. Mar. 17, 1911.

8—2. Doris; d. 1917.

Children of Second Marriage

8—1. Raymond.

8—2. Mary Catherine.

6—4. Andrew Henry Strickler, b. May 8, 1850; d. Nov. 18, 1925; m. Mary Catherine Eshelman, b. in Clarion Co., Pa., Aug. 22, 1849; d. Aug. 1, 1926. Lanark, Ill. Farmer; carpenter. Church of the Brethren. Children:

7—1. Alvin, b. Dec. 26, 1874. In Rural Mail Service 20 years, 1906 to 1926. Single. Church of Brethren. Lanark, Ill.

7—2. Minnie Ida, b. Nov. 12, 1876; m. Walter G. Ford, b. Aug. 16, 1877. Locomotive engineer employee of U. S. Gov't. in Canal Zone since 1906. Balboa, C. Z. Children:

8—1. Randall Harold, b. July 19, 1898; m. Wilma Renner. Mechanic. Canal Zone, Panama City. Child:

9—1. Alan Robert, b. Dec. 7, 1923.

8—2. Ethelyn Ruth, b. Aug. 11, 1900; m. Wm. Johns; divorced; m. (2) Edw. Ellis. Child:

9—1. Wm. Walter Johns, b. July 6, 1917. Canal Zone.

8—3. Donald Carlisle, b. Apr. 3, 1906. Freeport, Ill. Employed at Canal Zone.

8—4. Robert Lynn, b. Sept. 15, 1908; killed Oct. 12, 1926 in motorcycle accident.

8—5. Dorothy Ailene, b. Dec. 30, 1910 in Las Cascadas, C. Z.; m. May 26, 1929 Harry L. Brown at Cristabal, C. Z. Child:

9—1. Betty Jean, b. Mar. 23, 1930.

5—2. Joseph S. Strickler, b. June 28, 1823; d. Feb. 18, 1904; m. Nancy Arnold, b. June 12, 1826; d. Oct. 2, 1912; dau. of Daniel and Elizabeth (Price) Arnold. Children:

6—1. Daniel, b. Feb. 9, 1849; d. y.

6—2. Elizabeth, b. Nov. 4, 1850; d. Apr. 26, 1902; single.

6—3. Susan S.; m. Eli Hoover.

6—4. Albert; m. Minerva Joder.

6—5. Hiram, b. Nov. 9, 1859; d. single. Minnesota.

6—6. Mary C.; m. Clayton D. Flickinger.

6—7. Clara; m. Henry Streightiff.

6—3. Susan S. Strickler, b. Dec. 19, 1852; d. Apr. 18, 1924; dau. of Joseph and Nancy (Arnold) Strickler; m. Eli Hoover, b. Sept. 5, 1853; d. Apr. 17, 1931. Long Beach, Calif. Children:

7—1. Howard, b. May 5, 1878; m. Edith May Loucks, b. Nov. 25, 1881. No children. Fort Morgan, Colo.

7—2. Frank, b. Sept. 3, 1879; m. Carrie Hewitt, b. Oct. 22, 1882. Egan, S. D. Children:

8—1. Fay Maureen, b. Apr. 6, 1907; m. George Bowman, b. in Sibley, Ia. Child:

9—1. Joyce Z., b. Sept. 7, 1934.

8—2. Virgie May, b. May 14, 1909; m. Wm. Cour, Jr., b. May 27, 1907. Trent, S. D.

8—3. Kermit Wayne, b. Nov. 8, 1910; m. Julia ———, b. Sept. 7, 1910. Dell Rapids, S. D. Children:

9—1. Audrey E., b. Feb. 4, 1932.

9—2. Evon F., b. Nov. 12, 1933.

9—3. Wm. F., b. Nov. 30, 1934.

8—4. Dwight H., b. Mar. 8, 1913.

8—5. Pauline F., b. Oct. 3, 1915.

7—3. Edith E., b. Sept. 21, 1880; m. Andrew C. Hendrickson, b. Apr. 19, 1878; d. Apr. 13, 1929. Ontario, Calif. Children:

8—1. Fern Lucile, b. May 20, 1904; m. Honor Smith. Ashland, O. Children:

9—1. John C., b. Nov. 20, 1930.

9—2. Frances J., b. June 28, 1933.

8—2. Dorcas Marie, b. Aug. 29, 1913.

8—3. Miriam E., b. Jan. 19, 1915.

8—4. Helen C., b. Mar. 18, 1918.

7—4. Albert R., b. Apr. 1, 1882; d. July 4, 1899.

7—5. Morse M., b. May 15, 1883; m. Elsie Baker, b. Feb. 17, 1888. New Lebanon, O. Children:

8—1. Joan, b. June 2, 1916.

8—2. Robert, b. May 31, 1917.

8—3. Herbert, b. Mar. 19, 1919.

6—4. Albert Strickler, b. Feb. 19, 1855; d. Oct. 15, 1915; m. Minerva Joder, b. Jan. 12, 1858; d. Sept. 2, 1913. Waterloo, Ia. Children:

7—1. Clayton Webster (twin), b. Dec. 23, 1882; m. Ruth Kohl. 59 Parker St., Waterloo, Ia. Children:

8—1. Edmund, b. Dec. 25, 1914.

8—2. Donald, b. May 13, 1918.

7—2. Claude (twin), b. Dec. 23, 1882; d. in infancy.

7—3. Blanche Kathryn, b. June 10, 1884; m: (1) Geo. E. Blasdell; d. Dec. 28, 1921; m. (2) Harry Cain. Children:

8—1. Arthur, b. Sept. 10, 1912; d. in infancy.

8—2. Ada Minerva, b. Nov. 22, 1913.

8—3. Raymond C., b. Dec. 25, 1915; d. in infancy.

7—4. Mabel Viola, b. Sept. 2, 1888; d. June 21, 1929; m. Raymond C. McCormick. Child:

8—1. Blanche Minerva, b. Dec. 6, 1908; m. Howard Kroblin. Iowa.

7—5. William Charles, b. Oct. 12, 1892; m. Marguerite Morgan. 207 LaFayette St., Waterloo, Ia. Child:

8—1. Mary Lou, b. June 27, 1926.

7—6. Hazel Lydia, b. Dec. 22, 1897; m. Merlin Raymond Petty. 2254 E. Grank Ave., Des Moines, Ia.

7—7. Margaret, b. Aug. 27, 1900; d. in infancy.

6—6. Mary C. Strickler, b. Feb. 16, 1861; m. Clayton D. Flickinger, b. Mar. 21, 1858. Waterloo, Ia. Children:

7—1. Bertha E., b. Mar. 7, 1882; d. June 10, 1904; m. Jos. H. Smith; d. Apr. 15, 1904. One child d. in infancy.

7—2. Pearl A., b. Oct. 18, 1883; m. Oliver G. Smith, b. Feb. 6, 1883. 1312 Williston Ave., Waterloo, Ia. Children:

8—1. Ruth E. Smith, b. Oct. 15, 1905; m. Milton B. Hauser. Child:

9—1. Roy Lee, b. June 25, 1934; adopted.

8—2. Helene B., b. Aug. 11, 1908; m. Ezra M. Luhm. Children:

9—1. Billy O., b. July 3, 1931.

9—2. Betty Sue, b. Sept. 19, 1933.

8—3. Lavelle C., b. Apr. 10, 1910; m. Clifford Smith.

8—4. Vivian B., b. Apr. 25, 1913; single.

6—7. Clara Strickler, b. Sept. 21, 1869; d. July 9, 1934; m. Henry Streightiff, b. Aug. 17, 1871, Bedford Co., Pa.; son of Samuel and Elizabeth (Ford) Streightiff. Excelsior, Minn. Children:

7—1. Marie, b. July 28, 1905; single. Ogilvee, Minn.

7—2. Carl, b. Apr. 21, 1913. Excelsior, Minn.

6—6. Margaret Elizabeth Strickler, b. Oct. 8, 1855; m. John C. Harrison, b. Apr. 17, 1862; d. Sept. 24, 1927. Detroit, Mich. Children:

7—1. Earl Raymond, b. Oct. 18, 1891; d. Apr. 25, 1920.

7—2. Ralph Royer, b. Jan. 11, 1893; m. Florence P. Oven, b. Dec. 25, 1892.

7—3. Homer Strickler, b. Aug. 25, 1895; m. Elsie Holmes, b. Mar. 24, 1896. Detroit, Mich. Children:

8—1. Nancy Ann, b. Aug. 22, 1926.

8—2. Daphney Sue, b. July 22, 1928.

5—8. Hannah Strickler; dau. of Samuel and Susan (Hollinger) Strickler, b. May 2, 1834; d. Sept. 23, 1913; m. John Stouffer Arnold, b. May 4, 1830; d. Dec. 12, 1923; son of Daniel and Elizabeth (Prince) Arnold. They moved from Carroll Co., Ill., to Jamesport, Mo., in 1882. In 1900 moved to Lissie, Wharton Co., Tex. They are buried at Eagle Lake, Tex. Children:

6—1. Susan, b. Dec. 10, 1852; m. Geo. Rowley. Children:

7—1. Jessie L., b. July 22, 1876; m. Richard McClure. 1822 E. Platte Ave., Colorado Springs, Colo.

7—2. Zella M., b. Nov. 6, 1880; m. Samuel Densler. Carlisle, Iowa.

7—3. Clem, b. Jan. 10, 1883; m. Nell Shepard. Allerton, Ia.

6—2. Wallace W., b. Mar. 1, 1854; m. Ann Maria Preston, b. Dec. 16, 1854. 210 Marshall St., Jefferson City, Mo. Children:

7—1. Ray Preston, b. Mar. 31, 1879; d. y.

7—2. Arthur W., b. Aug. 19, 1880; d. July 25, 1898.

7—3. Georgia Nightingale, b. Feb. 23, 1882; m. Howard B. Lang, Columbia, Mo. Children:

8—1. Howard Burton, Jr., b. 1912.

8—2. Arthur P., b. 1916.

7—4. Capitola M., b. Sept. 30, 1884. 210 Marshall St., Jefferson City, Mo.

6—3. Samuel Henry, b. Sept. 19, 1855; d. Mar. 13, 1932; m. (1) Julia I. Edwards, b. Apr. 9, 1857; dau. of Harmon and Missouri (Gillmore) Edwards; d. Mar. 25, 1894. Samuel m. (2) Amanda Kirkpatrick, b. Jan. 24, 1874; dau. of James and Alice (Lindsey) Kirkpatrick. Children of first marriage:

7—1. Della Blanche, b. June 14, 1879. 3311 Olive St., Kansas City, Mo.

7—2. Charles F., b. Feb. 23, 1881; d. Apr. 12, 1932; m. Pauline Frost.

7—3. Elsie G., b. Apr. 4, 1883. 3311 Olive St., Kansas City, Mo.

7—4. Maude G., b. Sept. 4, 1885; m. Chas. H. Watts. Blenheim, Ont., Can.

7—5. Lee E., b. May 4, 1892. Volunteered July 11, 1917. Served on board submarine chaser 242 as radio electrician, conducting convoys of Troop Ships, etc. Officially credited with sinking two German submarines, July 1, 1918 off coast of Halifax, Nova Scotia. Honorably discharged July 22, 1921. Attorney. Kansas City, Mo.

Child of Second Marriage

7—1. Kenneth Kirk, b. Sept. 20, 1907; m. Dorothy Domville. Kansas City, Mo.

6—4. Joseph Strickler, b. June 8, 1857; m. Agnes Patton, b. July 31, 1861. Mt. Carroll, Ill. Children:

7—1. Edna May, b. Jan. 26, 1885; m. Roy H. Fritz. Mt. Carroll, Ill. Children:

8—1. Harold A., b. Apr. 7, 1907. 312 Rockton Ave., Rockford, Ill.

8—2. Catherine A., b. May 21, 1908. Mt. Carroll, Ill.

8—3. Marcella R., b. Dec. 19, 1909. 312 Rockton Ave., Rockford, Ill.

8—4. Margaret L., b. July 18, 1912. Mt. Carroll, Ill.

7—2. Lulu A., b. May 28, 1895; m. Harrison Wheeler. Illinois. Child:

8—1. Jeanne, b. Apr. 10, 1924.

6—5. Elizabeth Indiana, b. July 20, 1859; m. R. Ellis Mitchell. 1944 N. W. 20th St., Oklahoma City, Okla. Children:

7—1. Gertrude E., b. June 16, 1888; m. G. W. West. 1944 N. W. 20th St., Oklahoma City, Okla.

7—2. John A., b. June 7, 1891. Jamesport, Mo.

7—3. Arnold P., b. Sept. 6, 1892; m. Earnetine Brown.

6—6. John Franklin, b. May 14, 1861; d. in infancy.

6—7. Ira Edward, b. June 23, 1862; m. Seporah Hynes, b. Mar. 29, 1863. 302 S. Main St., Trenton, Mo. Children:

7—1. Ray F., b. Apr. 28, 1882; m. Clara Boyd. Eagle Lake, Tex. Child:

8—1. S. Edward, b. Dec. 6, 1908; m. Kitty Bell. Texas. Child:

9—1. Ray Fulton, b. Sept. 20, 1932.

7—2. Frank W., b. Oct. 14, 1883; m. Margaret Kelly. 1371 No. 39th St., East St. Louis, Ill. Children:

8—1. Reta, b. Jan. 18, 1916.

8—2. Raymond, b. Jan. 8, 1920.

8—3. Roger, b. July 26, 1927; d. in infancy.

7—3. Joseph C., b. Feb. 8, 1886; m. Alice Cox. 319 W. 44th St., Kansas City, Mo.

7—4. Gussie Blanche, b. Feb. 4, 1888; m. Ray Callan. 312 S. Main St., Trenton, Mo. Child:

8—1. Martha, b. Sept. 14, 1917.

7—5. Guy E., b. Sept. 29, 1890; m. Nell Brown. Trenton, Mo.

7—6. Fred S., b. Oct. 1, 1892; m. Clara Elbertina Vikins. 7638 Lowe Ave., Chicago, Ill. Child:

8—1. Wm. C., b. 1918.
7—7. Mabel L., b. Nov. 6, 1896; d. Aug. 30, 1926; m. Thos. Wood.
7—8. Millie B., b. Nov. 18, 1898; d. y.
7—9. Ruth L., b. Sept. 29, 1907. 8432 Jarboe St., Kansas City, Mo.
6—8. Simon Elmer, b. Oct. 23, 1864; m. Lenore Murray. Jamesport, Mo. Children:
7—1. Patricia, b. May 18, 1912.
7—2. John M., b. Jan. 18, 1912.
7—3. Margaret, b. Feb. 14, 1919.
6—9. Willis LeRoy, b. May 16, 1867; m. Minnie Hutchinson, b. Jan. 5, 1874. 1403 Walnut St., Columbia, Mo. Children:
7—1. LeRoy H., b. Feb. 27, 1899.
7—2. John T., b. Sept. 1, 1901; m. Eulaleah Henry, b. June 14, 1905; d. 1923.
7—3. Frances H., b. Sept. 7, 1908.
6—10. Hannah Mary, b. Oct. 31, 1870; m. Harlan E. Price. Jamesport, Mo. Children:
7—1. Dorsey May, b. Jan. 16, 1901; m. Fallas C. Barnett. Child:
8—1. Dixie Lee, b. Nov. 25, 1926.
7—2. Claire A., b. Mar. 15, 1903; m. Lorraine Moore. Jamesport, Mo. Child:
8—1. Betty Jeanne, b. Nov. 9, 1921.
7—3. Herbert F., b. Sept. 1, 1906; m. Velma J. Wynne. Jamesport, Mo.
7—4. Vinton L., b. Aug. 17, 1910.
6—11. Cora Adell, b. May 23, 1873; m. Orrin Elbert Sinclair. Texas. Child:
7—1. Simon Selma, b. Mar. 30, 1909.
6—12. Charles Law, b. Aug. 25, 1875; m. Opal Stripes, b. May 18, 1884. 905 Ohio St., Lawrence, Kans. Children:
7—1. Virginia, b. Aug. 15, 1906. She is pianist for WJZ. 238 E. 60th St., New York City.
7—2. Dorothy M., b. Oct. 2, 1912.
4—2. David Strickler, b. May 1, 1798; d. Apr. 4, 1850; son of Joseph and Elizabeth (Neiswanger) Strickler; m. (1) Susan Hartzler, b. 1801; d. Jan. 28, 1841; m. (2) Catherine Nicklas, b. Nov. 25, 1808; d. June 30, 1887. Lived on their farm near Roxbury, Franklin Co., Pa., until 1840 when they (David and Susan) bought a farm near Newberg, Cumberland Co., Pa., where they lived later. Children of first marriage:
5—1. Eliza, b. Oct. 20, 1824; m. Mr. Lesher, and moved West.
5—2. Jacob, b. Mar. 11, 1826; d. in California in 1899.
5—3. Christian (known as Charley) b. Nov. 26, 1827; d. in Illinois, 1900.
5—4. Mary, b. Dec. 28, 1829; m. Carson Elliott. Child:
6—1. Abner DeWitt.
5—5. Susan, b. June 28, 1835; d. at age of 70; single.
5—6. Sarah, b. Jan. 1, 1841; m. James Wilson. No children.

Child of Second Marriage

5—1. Catherine Strickler, b. Jan. 13, 1844; d. Dec. 19, 1931; m. Dec. 18, 1871, Jeremiah Houser, b. Jan. 6, 1830; d. Nov. 29, 1909. Children:
6—1. Ira Strickler, b. Sept. 8, 1872; d. Jan. 6, 1910 in house fire, try-

ing to save a 15 months old child—Gail Mickey; dau. of Mr. and Mrs. Frank Mickey. Mrs. Houser receives a Carnegie pension. He m. Emma V. Martin; dau. of David and Mary E. (Norton) Martin, b. June 16, 1877. Lincoln Way, East Chambersburg, Pa. Children:

7—1. Ray S., b. June 5, 1898; m. Hazel Evans, b. Oct. 15, 1900; dau. of Geo. and Alice Evans. Children:

8—1. Jack E., b. Apr. 1, 1920.

8—2. Robert A., b. July 30, 1922.

8—3. Thomas S., b. Sept. 28, 1924.

7—2. Thomas Martin, b. July 29, 1901; m. Frances V. Nutt, b. June 22, 1902; dau. of Mr. and Mrs. Carl Nutt. Child:

8—1. Craig Tom, b. Sept. 3, 1927.

6—2. Emma Kathryn, b. Feb. 20, 1875; m. Chas. Clugston, b. July 23, 1866; son of Samuel and Amanda (Harmony) Clugston.

6—3. Mary Frances, b. Aug. 10, 1877; m. Mervin Slaybaugh, b. July 31, 1874; son of Wm. J. and Sophia (Wert) Slaybaugh. Mont Alto, Franklin Co., Pa. Children:

7—1. Dorothy C., b. Jan. 3, 1912.

7—2. Bernard M., b. Apr. 26, 1918.

7—3. Tom Houser, b. June 28, 1919.

6—4. Gertrude, b. Mar. 17, 1883; single. 35 Maple Terrace, Clifton Heights, Pa.

4—3. Jacob Strickler, son of Joseph and Elizabeth (Neiswanger) Strickler, b. in Rapho Twp., Lancaster Co., Pa., May 28, 1803; d. Sept. 1, 1891; m. Mary Strickler, his cousin; dau. of Henry and Anna (Rhodes) Strickler, b. in Hellam Twp., York Co., Pa., Dec. 21, 1803; d. Oct. 2, 1897. They lived in Pennsylvania until April, 1845 when they took their eight children and moved to Illinois. The journey was made in twenty-one days, eight days by land and twelve by boat. They landed at Savannah, Ill., May 8, 1845, where they unloaded their boat and moved their goods to Arnold's Grove, Ill. Here they lived until March, 1866, when they moved to Iowa. After a short time at Marshalltown, they moved to the home of their son, David, in Grundy County, where they lived the remainder of their lives. Shoemaker. Children:

5—1. Elizabeth Strickler, b. Oct. 22, 1822; d. Oct. 31, 1881 in Jewell Co., Kans.; m. James McCoy Casey, b. Oct. 12, 1818; d. May 1896 in Colo. Children:

6—1. Jacob S.; d. Nov. 10, 1910.

6—2. David F., b. Mar. 1851.

6—3. Mary Susan, b. Jan. 20, 1853; m. 1876 Amos Edgar Shaul; d. Nov. 1890. Child:

7—1. Howard Rockwell.

Mrs. Shaul m. (2) Joseph Marvin Irwin; d. in July, 1915. 319 S. Institute St., Colorado Springs, Colo.

6—4. Margaret Ellen, b. Oct. 1857; d. 1887.

6—5. Maria Catherine, b. Jan. 28, 1859; d. May 1, 1900.

6—6. Owne Allison, b. Mar. 4, 1864.

5—2. David Strickler, b. in Antrim Twp., Franklin Co., Pa., Mar. 5, 1824; m. at Sterling, Ill., Elizabeth Miller, b. May 17, 1828 in Washington Co., Md.; dau. of Jacob and Mary (Huffer) Miller; d. Mar. 28, 1908. David Strickler lived in Carroll Co., Ill., until March, 1869, when he moved to

Grundy Co., Ia., where he settled on a prairie farm and hauled the lumber to build his house, from the nearest railroad station, Marshalltown, a distance of twenty miles. This farm was their home for forty-three years. He was converted at the age of nineteen and united with the Church of God, continuing a faithful member until his death, Sept. 5, 1912. He and his faithful wife enjoyed over sixty-nine years of married life. Children:

6—1. Jacob Martin; m. Sarah E. Doty.

6—2. George Franklin, b. Oct. 29, 1851; d. y.

6—3. Mary Susan; m. Wesley D. Burr.

6—4. Sarah Ellen; m. Andrew J. Wilder.

6—5. Benjamin Joseph; m. Susan Catherine Miller.

6—6. William Henry; m. Katie Waldron.

6—7. Abram Lawson; m. (1) Lillie Snyder; m. (2) Rebecca Stone.

6—8. Martha; m. Oliver Houston Lighter.

6—9. Kate Elizabeth, b. Sept. 6, 1865; d. May 13, 1932; single.

6—10. Maggie Jane, b. June 12, 1867; m. Wesley D. Burr, his second wife.

6—11. Frank David; m. Emma M. Dick.

6—1. Jacob Martin Strickler, b. May 19, 1850 in Freedom Twp., Carroll Co., Ill.; d. Feb. 18, 1911; m. Sarah E. Doty. Child:

7—1. Myrtle Mae, b. Jan. 23, 1880; m. Clarence W. Burr, b. Mar. 27, 1879; son of Wesley D. and Mary Susan (Strickler) Burr. Humboldt County, Ia. Children:

8—1. Edith.

8—2. Iola.

8—3. Belva.

6—3. Mary Susan Strickler, b. in Freedom Twp., Carroll Co., Ill., Sept. 23, 1853; d. June 25, 1903; m. Wesley D. Burr, b. June 26, 1848 in Franklin Co., Pa.; d. Jan. 14, 1923; son of Solomon and Hannah Burr. After the death of his first wife, Wesley married her sister, Maggie Jane Strickler. Bradgate, Humboldt Co., Ia. Children to first marriage:

7—1. Eva Frances Burr, b. Nov. 28, 1874; m. Peter P. Holden; son of Peter A. and Matilda (Flohr) Holden. Eckelson, R. 1, N. D. Children:

8—1. Clara May, b. May 27, 1897; m. Rudolph W. Radtke. Ypsilanti, R. 1, N. D. Children:

9—1. Roy W., b. Nov. 2, 1917.

9—2. Florence E., b. Oct. 2, 1919.

9—3. Floyd W., b. June 13, 1922.

9—4. Vernon W., b. July 17, 1927.

9—5. Dorothy, b. Sept. 16, 1929.

8—2. Goeldner Jacob, b. July 14, 1900; m. Martha Corhouse. Eckelson, R. 1, N. D. Children:

9—1. Lester E., b. July 21, 1927.

9—2. Gerald LeRoy, b. Mar. 18, 1929.

9—3. Myrna A., b. Mar. 18, 1931.

8—3. Carl Wesley, b. Nov. 13, 1904; single. Eckelson, N. D.

8—4. Rosie Julia, b. Feb. 16, 1907; m. Nov. 30, 1926, Oscar Satern. Eckelson, N. D. Child:

9—1. Sidney W., b. Feb. 1, 1933.

8—5. Lillian Anna, b. Aug. 23, 1909; m. Ward F. Davidson. Ypsilanti, N. D. Child:

9—1. Colleen.

7—2. Bert David Burr, b. Jan. 17, 1878; m. Alvina E. Hoth; dau. of John and Louise (Dunvitz) Hoth. Burlington, Wash. Child:

8—1. Fred, b. Sept. 22, 1911.

7—3. Clarence Wesley Burr, b. Mar. 27, 1879; m. Myrtle Mae Strickler, b. Jan. 23, 1880; dau. of Jacob and Sarah E. (Doty) Strickler. Hartford, Mich. Children:

8—1. Edith Genevieve, b. June 17, 1910; m. Gerald M. Bullard, b. July 30, 1910; son of Wm. and Beatrice Bullard. Children:

9—1. Jorda D., b. Jan. 15, 1933.

9—2. Wilbur B., b. Nov. 3, 1934.

8—2. Iola Lucile, b. July 10, 1912; m. Augustus Edw. Bisbee, b. May 24, 1911; son of Francis and Cora (Benedict) Bisbee. Hartford, Mich. Child:

9—1. Nyle Francis, b. July 24, 1935.

8—3. Belva Ione, b. Mar. 22, 1916; m. Bruce Morten Bullard, b. Aug. 13, 1916; son of Wm. and Beatrice (McAlpine) Bullard. Hartford, Mich. Child:

9—1. Clair W., b. May 27, 1935.

7—4. Ervin Clinton Burr, b. Sept. 26, 1880; m. Mabel Lydia Dick, b. July 14, 1883; dau. of Samuel and Philena (Hutton) Dick. Walnut Grove, Minn. Children:

8—1. Lois L., b. June 7, 1912.

8—2. Leonard W., b. Jan. 20, 1914.

8—3. Mildred, b. Apr. 14, 1916.

8—4. Mary M., b. Apr. 12, 1917.

8—5. Arthur M., b. Oct. 4, 1920.

7—5. Frank William Burr, b. Mar. 22, 1884; m. Elizabeth Mary Whittington, b. Dec. 9, 1880 on the Isle of Wight; d. Apr. 15, 1932. 87 W. Mohawk, Buffalo, N. Y. No children.

7—6. Elsie May Burr, b. Feb. 25, 1886; m. Chester Alfred Elbert, b. Sept. 14, 1883; son of Joel Hall and Lena Ellen (Johnson) Elbert. Dunnell, Minn. Children:

8—1. Frank W., b. Oct. 25, 1906; m. Bonita Peterson, b. Mar. 29, 1912; dau. of Charles and Minnie (Schwager) Peterson. Cherokee, Ia. Child:

9—1. Marilyn J., b. July 29, 1933.

8—2. Verda F., b. Nov. 24, 1909; m. Howard Woods Silcox, b. July 24, 1911; son of Marion and Hattie (Woods) Silcox. Dunnell, Minn.

8—3. Von Burr, b. Jan. 21, 1912; m. Gertrude Zill, b. Feb. 5, 1912. Buffalo, Minn.

8—4. Vera May, b. June 27, 1914; m. Orin A. Register, b. June 1, 1913; son of Roy and Isabel (Overtie) Register. Oakland, Minn.

8—5. Fay A., b. May 2, 1921.

7—7. Earnest Jacob, b. Oct. 9, 1891; m. Nettie V. Woodruff. No children.

6—4. Sarah Ellen Strickler, b. Dec. 6, 1854 in Freedom Twp., Carroll Co., Ill.; m. Andrew J. Wilder, b. Apr. 6, 1848; d. Jan. 19, 1927; son of Truman and Nancy (Capper) Wilder. Children:

7—1. Vernie Belle, b. Mar. 30, 1878; m. Albert T. Lerdall, b. Aug. 1,

1875; son of Torgenson and Margaretta (Wee) Lerdall. 2513 Hunt St., Ames, Ia. Children:

8—1. Floyd A., b. June 17, 1898; m. Lucia Graves, b. Oct. 26, 1898. Child:

9—1. Warren, b. July 12, 1930.

8—2. Millie I., b. Aug. 14, 1900.

7—2. Jessie Mabel, b. Sept. 21, 1881; m. Ezra D. Igou, b. July 30, 1878. Estherville, Ia. Children:

8—1. Edith Everly, b. Nov. 11, 1900; m. Alan Philbrook Smith, b. Sept. 17, 1898. Maplewood, N. J. Children:

9—1. Alan, b. Sept. 13, 1926.

9—2. Philbrook W., b. Oct. 29, 1929.

8—2. Raymond, b. Feb. 19, 1907.

7—3. Clyde Truman (twin), b. June 15, 1886; m. Anna I. Myer, b. June 26, ——; dau. of Henry and Johanna Myer. Estherville, Ia. Child:

8—1. Clifford, b. May 13, 1924.

7—4. Clarence David (twin), b. June 15, 1886; m. Frankie A. Fouts, b. Dec. 29, 1887; dau. of Peter A., and Lancy (Albert) Fouts. Estherville, Ia. No children.

6—5. Benjamin Joseph Strickler, b. July 5, 1856; m. Susan Miller; dau. of Jacob and Margaret Miller. Conrad, Ia. Children:

7—1. Harvey E., b. Sept. 20, 1882; m. Kathryn V. Russie; dau. of Daniel, Jr., and Pauline (Bevine) Russie. Conrad, Ia. Child:

8—1. Wayne, b. Dec. 30, 1913.

7—2. Bert Guy, b. Oct. 11, 1885; d. Feb. 13, 1919; single.

7—3. Clara Etta, b. May 25, 1887; single. Conrad, Ia.

6—6. William Henry Strickler, b. Mar. 26, 1860 in Carroll Co., Ill.; d. Aug. 23, 1934; m. Kate E. Waldron, b. May 3, 1862; dau. of John and Bridget (McGlaughlin) Waldron. Iowa. Children:

7—1. Ray, b. Aug. 7, 1888; d. in infancy.

7—2. Irene Idella, b. July 11, 1889 at Ruthven, Ia.; m. Frederick J. Ballard; son of Richard D. and Emma (Seeley) Ballard. Fort Dodge, Ia. Children:

8—1. Clyde R., b. Sept. 7, 1912.

8—2. Floyd M., b. Apr. 14, 1915.

8—3. Neva E., b. Oct. 23, 1916.

8—4. Wilbur D., b. Mar. 14, 1919.

8—5. Robert D., b. Oct. 22, 1922.

6—7. Abram Lawson Strickler, b. Nov. 29, 1861 in Carroll Co., Ill.; m. (1) Lillian L. Snyder, b. Mar. 28, 1866; m. (2) Rebecca V. Stonestreet. Children of first marriage:

7—1. Frederick Elias, b. Apr. 25, 1902; m. Iva E. North, b. Dec. 16, 1910. Bassett, Ia. No children.

7—2. Vera E., b. Apr. 16, 1905; m. Delbert B. Darrow, b. Feb. 3, 1903. Bassett, Ia. Children:

8—1. Gladys I., b. May 8, 1928.

8—2. Dean, b. Nov. 26, 1929.

8—3. Keith R. (twin), b. May 7, 1931.

8—4. Kenneth R. (twin), b. May 7, 1931.

8—5. Paul R., b. Oct. 20, 1935.

CHILDREN OF SECOND MARRIAGE

7—1. Alice Marie (triplet), b. May 1, 1907; d. in infancy.
7—2. Elsie May (triplet), b. May 1, 1907; m. Lowell Norman. Child:
8—1. Ide Jean, b. Mar. 24, 1929.
7—3. Edna May (triplet), b. May 1, 1907; m. Leo Powell. Child:
8—1. Darlene, b. July 17, 1929.
6—8. Martha Idellia Strickler, b. Feb. 28, 1864; d. Nov. 1, 1930; m. Oliver Houston Lighter, b. Dec. 29, 1859; d. Feb. 17, 1926; son of Solomon and Elizabeth (Long) Lighter. Children:
7—1. Edna A., b. Oct. 29, 1884; m. Jesse Joseph Wells, b. Mar. 21, 1882. Grundy Center, Ia. Children:
8—1. Ralph O., b. Apr. 10, 1905.
8—2. Irene E., b. Mar. 9, 1918.
7—2. Lily Dale, b. Sept. 1, 1886; d. y.
7—3. Lucy Edith, b. Sept. 1, 1886; d. Oct. 11, 1907; m. Harvey E. Cross. Conrad, Ia. Child:
8—1. Luverne, b. Oct. 9, 1907.
7—4. Eunice V., b. Jan. 15, 1889; d. in infancy.
7—5. Ruth E., b. Oct. 5, 1891; m. Lawrence A. Sanner, b. Aug. 21, 1880; son of Peder and Maren A. (Kjalstad) Sanner. Electrician. Box 125, Maynard, Minn. Children:
8—1. Rex L., b. Oct. 7, 1917.
8—2. Zoe E., b. Nov. 23, 1919.
8—3. Oliver L., b. Apr. 25, 1921.
8—4. Arleen, b. July 16, 1922.
7—6. Ralph Oliver, b. Oct. 27, 1893; m. Bessie J. Ashmore, b. Oct. 27, 1894. Montevideo, Minn. Children:
8—1. Marion A., b. July 27, 1917.
8—2. Glenis M., b. July 23, 1922.
7—7. Naomi E., b. Dec. 29, 1903.
7—8. Raymond E., b. Feb. 17, 1911. Maynard, Minn.
6—11. Frank David Strickler, b. Jan. 7, 1870; m. Emma M. Dick, b. Mar. 3, 1878; dau. of Samuel and Philena (Hutton) Dick. Eldora, R. 2, Ia. Children:
7—1. Roy H., b. Nov. 19, 1900; m. Mabel Weberg; dau. of Nelson and Hannah (Hilstrom) Weberg. Gluck, Minn. Children:
8—1. Carol, b. June 13, 1922.
8—2. Marcellon, b. July 23, 1924.
8—3. Leon Dale, b. Apr. 17, 1926.
7—2. Eunice M., b. June 8, 1908; m. Charles R. Clarke; son of Wm. and Mary (Barron) Clarke. Conrad, Ia. Child:
8—1. Donna Lee, b. June 13, 1929.
7—3. Blanche, b. July 28, 1910; m. Boyd Smith; son of Jesse and Bertha (Williams) Smith. Conrad, Ia. Children:
8—1. Eugene, b. Sept. 4, 1928.
8—2. Dale, b. Oct. 20, 1930.
8—3. Robert, b. Jan. 1, 1932.
5—3. John Strickler, b. Mar. 29, 1826; d. y.
5—4. Joseph R. Strickler, son of Jacob and Mary Strickler, b. in Franklin Co., Pa., Mar. 3, 1829; d. May 24, 1919; m. in Carroll Co., Ill.,

Phidelia Wilder, b. Aug. 20, 1842; d. Sept. 7, 1927; dau. of Ransom and Hannah Wilder. Eldora, Ia. Church of the Brethren. Children:

6—1. Alice O. Strickler, b. Jan. 11, 1861; m. Linneus E. Miller, b. Apr. 29, 1855; d. June 7, 1931; son of Jacob and Margaret (Boyer) Miller. Church of the Brethren. Eldora, Ia. Children:

7—1. Irvin Elmer, b. Sept. 12, 1882; m. Delia F. Stevens, b. Oct. 15, 1884; dau. of Abner and Julia (Wunn) Stephens. Whitten, Ia. Children:

8—1. Thelma J., b. Feb. 3, 1908; m. Millard V. Bolinger. Reinbeck, Ia. Children:

9—1. Thelma L., b. Nov. 29, 1927.

9—2. Raymond L., b. Oct. 19, 1930.

9—3. Lanita I., b. Oct. 22, 1933.

8—2. Wanda A., b. June 9, 1909; single.

8—3. Irvin E., b. May 16, 1912.

8—4. Everett L., b. Mar. 12, 1915.

8—5. Arlene E., b. Mar. 22, 1924.

7—2. Lauretta Elmira, b. June 7, 1885; m. Edmund W. Olmstead, b. May 10, 1884; son of John and Rosetta (Smith) Olmstead. Christian Church. Whitten, Ia. Children:

8—1. Jesse P., b. Aug. 11, 1906; m. Adolphlina Kasokitis. Des Moines, Ia. Children:

9—1. Jesse, Jr., b. Aug. 12, 1927

9—2. Utahna, b. Dec. 15, 1928.

8—2. Lucille E., b. Feb. 14, 1908; m. Edw. W. Hartman; son of Samuel I. and Mary (Eastep) Hartman. Children:

9—1. Doris M., b. Nov. 13, 1929.

9—2. Beverly A., b. Sept. 26, 1932.

8—3. Eleanor, b. Feb. 24, 1916.

8—4. Viola Belle, b. July 1, 1918.

8—5. Walter David, b. Nov. 1, 1919.

8—6. Alice Rosetta, b. July 9, 1923.

7—3. Grace M., b. Sept. 2, 1887; single. Eldora, Ia.

7—4. Alva Linneus, b. Jan. 9, 1890; m. Clara Furner, b. Nov. 20, 1893; dau. of Lewis and Mary Furner. Eldora, Ia. Children:

8—1. Wendell, b. Nov. 29, 1912.

8—2. Muriel; d. in infancy.

8—3. Lyle, b. Feb. 25, 1917.

8—4. Miriam, b. Aug. 18, 1919.

8—5. Jay, b. June 15, 1921.

6—2. Harry E. Strickler, b. Sept. 29, 1862; m. Cora Ann Harvey; dau. of David and Pennina (Wallis) Harvey. Boyne Lake, Alberta, Canada. Children:

7—1. Clifford P., b. Oct. 29, 1890; m. Lena Barnes. 3015 W. Alderwood Ave., Bellingham, Wash. Children:

8—1. Doris, b. July 11, 1920.

8—2. Lester, b. Aug. 12, 1921.

7—2. Viola M., b. May 23, 1892; m. Charles Reisinger, b. Dec. 1, 1909; son of David and Anna (Dall) Reisinger. Whitten, Ia. Children:

8—1. Kenneth, b. Aug. 18, 1910.

8—2. Irene L., b. June 1, 1915; m. Hillis Guild.

7—3. Joseph M., b. Feb. 28, 1898. Enlisted Mar. 24, 1916 at Boyne

Lake, Alberta, Canada. Reg. No. 625303, 151st C. Battalion, C. E. F. Went overseas in Oct., 1916, served in the trenches, and was killed in action at Vimy Ridge, Apr. 9, 1917; buried north of Arras, France, near where he fell as a soldier of the World War.

7—4. Hiram E., b. Jan. 14, 1901; m. Nancy Knight Ashmont. Alberta, Can. Children:

8—1. Nora B., b. Apr. 7, 1930.

8—2. Clifford H., b. Dec. 6, 1931.

8—3. Cora A., b. Feb. 6, 1934.

8—4. Harvey K., b. Nov. 1, 1935.

7—5. Harriet I., b. May 10, 1902; m. Wm. R. Vaughn. Somerset Ave., Ferndale, Wash. Children:

8—1. Beulah M., b. May 4, 1923.

8—2. Fred, b. May 5, 1925.

7—6. Everett L., b. Oct. 17, 1904; m. Eva Anderson. 1512 Iron St., Bellingham, Wash. Children:

8—1. Dale D., b. Dec. 31, 1930.

8—2. Dixie L., b. Sept. 21, 1935.

7—7. Lora, b. June 3, 1907; m. Lloyd M. Emery. Mallery, Alberta, Can. Children:

8—1. Glen D., b. May 10, 1925.

8—2. Albert E., b. May 13, 1931.

7—8. Elver L., b. Apr. 17, 1910; m. Axel D. Anderson. Canada.

7—9. Lloyd E., b. Feb. 25, 1912; m. Mary West. Boyne Lake, Can.

6—3. Mary Hannah Strickler, b. Mar. 25, 1865; d. May 14, 1928; m. Willard I. Trexler. Child:

7—1. Emma P., b. May 15, 1885; m. Chas. G. Smith; son of W. W. and Emma Smith. Charles City, Ia. Child:

8—1. Elden W., b. Nov. 29, 1910; m. Wilma Kintap. Charles City, Ia.

6—4. Joseph Francis Strickler, b. Sept. 23, 1867; m. (1) Katie E. Moore, b. Jan. 22, 1869; d. Mar. 17, 1930; dau. of George A. and Elizabeth (Sheller) Moore. m. (2) Lena Fromm, b. Dec. 25, 1868; dau. of Christian and Lena (Zewicker) Fromm. Eldora, Ia. Child:

7—1. Beulah, b. Feb. 16, 1894; m. Henry Classen, b. Sept. 8, 1888; son of Cornelius R. and Bertha (Hildebrant) Classen. M. E. Church. Eldora, Ia. Children:

8—1. Geo. M., b. June 10, 1913.

8—2. Dorothy K., b. Sept. 11, 1916.

6—5. Hiram LaFayette Strickler, b. June 13, 1870; m. Myrtle Blewett; dau. of John and Emma (Brownell) Blewitt. Minnesota. Children:

7—1. Kenneth Leo, b. Apr. 20, 1901; d. Jan. 20, 1920.

7—2. Carol G., b. Jan. 25, 1903; m. Raymond M. Saunders. New Bridge, Oregon. Children:

8—1. Shirley I., b. June 18, 1925.

8—2. Raymond M., b. July 30, 1927.

7—3. Charlotte Neva, b. Nov. 2, 1918.

6—6. Ida Lillian Strickler, b. Jan. 18, 1873; m. Howard W. Sherbon; son of John B. and Hetta (Green) Sherbon. Church of God. Eldora, Ia. Children:

7—1. Ona Marie, b. Nov. 21, 1896; m. Guy H. Stover, b. Nov. 3, 1896. Church of God. Dike, Ia. Children:

8—1. Guy, Jr., b. Oct. 21, 1915.
8—2. Francis, b. Jan. 17, 1919.
8—3. Lois J., b. June 29, 1920.
8—4. Evelyn, b. ——— 28, 1921.
8—5. Jaye, b. Jan. 3, 1923.
8—6. Cecil, b. June 3, 1925.
8—7. Dora, b. Oct. 18, 1927.
8—8. Virgil, b. Apr. 3, 1929.
8—9. Darlene, b. May 18, 1931.

7—2. John Francis (twin), b. June 29, 1898; m. Hazel M. Price, b. Jan. 7, 1899; dau. of Berryman S. and Hannah (Schwarck) Price. Waterloo, Ia. Children:

8—1. Lucy I., b. Jan. 24, 1923.
8—2. John H., b. May 6, 1924.
8—3. Gerald R., b. Apr. 15, 1928.
8—4. Robert E., b. June 16, 1930.
8—5. Barbara A., b. Feb. 17, 1932.
8—6. Virginia M., b. Dec. 27, 1933.

7—3. Jessie Frances (twin), b. June 29, 1898; m. Floyd Stevens; son of Wm. H. and Minnie (Reisinger) Stevens. Children:

8—1. Doris M., b. Oct. 13, 1919.
8—2. Raymond L., b. Apr. 13, 1921.
8—3. Carol I., b. Sept. 15, 1926.
8—4. Kenneth D., b. Jan. 3, 1931.
8—5. Leon, b. Jan. 9, 1936.

7—4. Eva Lauretta, b. Aug. 28, 1900; m. Stephen A. Price; son of Berryman S. and Hannah (Schwarck) Price. Church of the Brethren. Eldora, Iowa. Children:

8—1. Clarence H., b. Oct. 27, 1920.
8—2. Leona M., b. Dec. 1, 1921.
8—3. Charles E., b. Jan. 18, 1923.
8—4. Joan I., b. Oct. 1, 1925.
8—5. Helen I., b. Nov. 3, 1926.
8—6. Frances L., b. Mar. 10, 1928.
8—7. Shirley M., b. July 13, 1929.
8—8. Stephen A., b. Oct. 26, 1930.
8—9. Harvey L., b. Feb. 8, 1932.
8—10. Henry L., b. Aug. 25, 1934.
8—11. Colleen H., b. Oct. 15, 1935.

7—5. Lillian Ella, b. Jan. 20, 1902; single.

7—6. Merle Wm., b. Mar. 17, 1907; m. Mabel Lynch; dau. of Barney J. and Sylvia (Dunning) Lynch. Child:

8—1. Burdette M., b. Aug. 3, 1909.

6—7. Eva Lulu Strickler, b. Oct. 21, 1895; m. David I. Meyers, b. Jan. 1, 1871; son of Michael and Anna (Beughley) Myers. No children. Eldora, Ia.

6—8. Jessie Phidelia Strickler, b. Dec. 20, 1883; m. Alfred S. Moats, b. Dec. 29, 1878 near Hagerstown, Md.; son of Samuel and Anna (Munson) Moats. Eldora, Ia. Children:

7—1. Earl L., b. Mar. 22, 1906.
7—2. Leo E., b. Oct. 27, 1908.

7—3. Gladys R., b. Dec. 11, 1913.
7—4. Lucille T., b. Dec. 7, 1914.
7—5. Millard A., b. Feb. 15, 1917.
7—6. Alva, b. Mar. 6, 1918.

5—5. Sarah Ann Strickler, dau. of Jacob and Mary Strickler, b. June 28, 1831 in Franklin Co., Pa.; d. Apr. 20, 1917 at Hartley, Ia.; m. Jacob H. Lighter, b. Apr. 18, 1831; d. Apr. 15, 1883. In 1864 they moved from Carroll Co., Ill., to Grundy Co., Ia. Children:

6—1. Joseph Henry Lighter, b. Oct. 8, 1853; d. Mar. 28, 1916; m. Emma Frances Wilhelm; dau. of Solomon and Mary Ann (Boyer) Wilhelm. Rolfe, Ia. Children:

7—1. Clarence G., b. Mar. 6, 1878; m. Emma Gill, b. Dec. 7, 1877. Children:

8—1. Nora F., b. Oct. 7, 1904; m. J. H. Straight, b. Oct. 16, 1902. Storm Lake, Ia. Children:

9—1. Frances, b. Mar. 16, 1926.
9—2. Wayne, b. Feb. 23, 1928.

8—2. Theron C., b. Oct. 27, 1906; single. Ocheyedon, Ia.

8—3. H. Charline, b. Feb. 18, 1909; m. Tony Steenback, b. July 8, 1907. Child:

9—1. Charley T., b. June 13, 1932.

8—4. Jay H., b. Apr. 17, 1911; m. Ethel E. Holleson, b. Sept. 14, 1911. Sioux Rapids, Ia.

8—5. Jack H., b. Jan. 28, 1913.
8—6. I. Jeane, b. Nov. 23, 1915.
8—7. Miriam E., b. Apr. 4, 1917.

7—2. Arthur G., b. Nov. 9, 1880. Rolfe, Ia.

7—3. Ervil C., b. Oct. 15, 1882; m. Ellen M. Selene, b. June 17, 1887. Aurelia, Ia. Children:

8—1. Carl J., b. June 6, 1913; m. Bess Hill, b. July 19, 1909. Charter Oak, Ia. Children:

9—1. Constance R., b. Mar. 27, 1933.
9—2. Carmen L., b. Sept. 16, 1934.

8—2. Dorothy F., b. Mar. 19, 1918.
8—3. Selene C., b. Nov. 1, 1919.

7—4. Cora E., b. May 11, 1884; m. George Ivey, b. Mar. 23, 1870. No children. Rolfe, Ia.

7—5. Mabel L., b. Apr. 26, 1888; m. Everett Field.

7—6. De Elda L., b. Mar. 9, 1893; m. John C. Gunderson, b. Oct. 8, 1889. Rolfe, Ia. Child:

8—1. Dean, b. Sept. 16, 1918.

7—7. Edwin H., b. Feb. 5, 1899; m. Minnie C. Knudson, b. Dec. 10, 1900. Rapid City, S. D. Vice Pres. of the Rapid City Daily Journal. Child:

8—1. Jane L., b. July 5, 1934.

6—2. William Emery Lighter, b. Oct. 8, 1855; m. Alice M. Ralston, b. Dec. 23, 1857; d. Sept. 23, 1935. Fourth St., Dodge City, Kan. Children:

7—1. Roy B., b. Aug. 19, 1881; d. Dec. 17, 1918; single.

7—2. Philip J., b. Sept. 18, 1883; m. Nellie K. McDowell, b. Apr. 8, 1884. Dodge City, Kan. Children:

8—1. Josephine N., b. June 17, 1907.
8—2. Hazel G., b. Aug. 17, 1908.

8—3. Helen R., b. Apr. 1, 1910; m. Homer Bryce Gleckler, b. May 3, 1908. Dodge City, Kan.

8—4. Betty J., b. Aug. 19, 1923.

7—3. William E., b. Jan. 22, 1886; d. Nov. 9, 1934; m. Lulu M. Poucher, b. Apr. 1, 1888. Dodge City, Kan. Children:

8—1. Harold E., b. Dec. 13, 1913; d. Apr. 17, 1918.

8—2. George V., b. June 4, 1916.

7—4. Sarah J., b. Aug. 25, 1887; m. Curtis E. Ott, b. Apr. 5, 1888. Dodge City, Kan. Child:

8—1. Elva G., b. Jan. 29, 1919.

7—5. Curt N., b. Mar. 10, 1890; m. Eleanor I. Northern, b. 1894. Dodge City, Kan. Children:

8—1. Robert N., b. Aug. 25, 1916.

8—2. Donald E., b. Mar. 12, 1918.

8—3. Herschel, b. Aug. 31, 1919.

8—4. Joseph W., b. Oct. 5, 1923.

8—5. Carolyn M., b. Nov. 16, 1925.

8—6. Willis D., b. Nov. 29, 1927.

7—6. Ray K., b. Jan. 14, 1892; m. Eva B. Northern, b. 1896. Costa Mesa, Calif. Children:

8—1. Howard R., b. July 4, 1920.

8—2. Bruce C., b. Oct. 13, 1923.

8—3. Aaron R., b. Sept. 30, 1925.

7—7. Ruth E., b. Jan. 4, 1894; d. Feb. 3, 1900.

7—8. John R., b. Aug. 5, 1897; m. Vida M. Brumbaugh, b. Dec. 23, 1901. Dodge City, Kan. Child:

8—1. Vivian M., b. May 19, 1926.

7—9. Frederick E., b. Apr. 25, 1899; m. Aug. 12, 1932, Pauline Weitz, b. May 4, 1907. Pratt, Kan. Athletic coach.

7—10. Grace A., b. Jan. 8, 1901; single. Bookkeeper.

6—3. George Clinton Lighter, b. Dec. 14, 1857; m. Sarah Jane Wilhelm, b. Oct. 19, 1862; dau. of Solomon and Mary Ann (Boyer) Wilhelm. Children:

7—1. Omer L., b. Feb. 16, 1884; m. Estella J. Spencer. Iowa. Children:

8—1. June L., b. June 9, 1915.

8—2. George S., b. Feb. 23, 1919.

7—2. Harold C., b. May 20, 1886; m. Myrtle Ellis. Children:

8—1. Marion L., b. Oct. 29, 1917.

8—2. Duanna C., b. Nov. 12, 1920.

7—3. Gladys, b. Apr. 24, 1893; m. Frank Fanning. Moneta, Ia. Child:

8—1. Wm. James, b. Sept. 14, 1927.

7—4. Clyde W., b. Dec. 5, 1902; m. Maxine Stewart. E. 3d St., Duluth, Minn. Child:

8—1. Nancy N., b. May 9, 1933.

6—4. Alice R., b. Dec. 23, 1858.

6—5. Emma E., b. Jan. 16, 1860; d. Apr. 30, 1930. Nurse. Single.

6—6. Lauretta Elizabeth Lighter, b. Mar. 16, 1862; m. Charles M. Wilhelm, b. Dec. 10, 1859; son of Solomon and Mary Ann (Boyer) Wilhelm; d. Apr. 25, 1926. Children:

7—1. Alma H., b. July 2, 1893. Teacher. Single. Iowa.

7—2. Earl L., b. Sept. 1, 1899; m. Joyce Ingolstadt. Chicago, Ill.
7—3. Leland B., b. Mar. 3, 1906. Iowa.
6—7. Alvin Hamilton Lighter, b. May 15, 1864; m. Lyda A. Crawford, b. Dec. 22, 1871. Second Ave., Dodge City, Kan. Children:
7—1. Ethel A., b. July 1, 1898; m. Walter Beggs, b. May 5, 1895. Ensign. Kansas. Children:
8—1. Eugene V., b. Feb. 21, 1923.
8—2. Lena M., b. Feb. 15, 1928.
8—3. Ruth L., b. Apr. 30, 1930.
7—2. Kenneth A., b. Jan. 25, 1901; m. Golda Horrie, b. Sept. 1, 1897. No children. He is an aeroplane mechanic. Des Moines, Ia.
7—3. Marie, b. June 25, 1904; m. Robert L. Knithe, b. Oct. 8, 1904. United T. & T. lineman. St. Louis, Mo. Children:
8—1. Robert L., b. Mar. 19, 1931.
8—2. Mary L., b. Mar. 19, 1934.
7—4. Dorothy A., b. Aug. 27, 1906; m. Peter G. Gei, b. June 19, 1909 in Germany.
7—5. Chester E., b. June 28, 1908.
7—6. Vera E., b. July 15, 1911; m. Patterson Brown, b. Dec. 19, 1905. Rolla, Mo. Children:
8—1. Anita B., b. Feb. 6, 1931.
8—2. Charles A., b. Jan. 22, 1933.
6—8. Frank Leslie Lighter, b. June 7, 1866; m. Mina M. Kline, b. Feb. 26, 1867. Moneta, O'Brien County, Ia. Children:
7—1. Ora E., b. May 10, 1893; m. Chris. Tuschoff, b. Jan. 26, 1894. Moneta, Ia. Children:
8—1. Virginia M., b. Apr. 14, 1923.
8—2. Merle D., b. July 16, 1926.
8—3. Ardyce C., b. July 10, 1928.
8—4. Lois A., b. Dec. 16, 1930.
8—5. Geraldine J., b. Feb. 20, 1933.
7—2. Harold L., b. Nov. 24, 1895; m. Helene M. Geesman, b. Jan. 30, 1897. Spencer, Ia. Children:
8—1. Thelma J., b. Dec. 12, 1919.
8—2. Dorothy J., b. Nov. 28, 1921.
8—3. Marilyn J., b. May 19, 1932.
7—3. Lola I., b. Sept. 5, 1898; m. Gurney Edwards, b. Aug. 30, 1897. Whitten, Ia. Children:
8—1. Wilma L., b. Dec. 3, 1919.
8—2. Ruth E., b. Nov. 26, 1920.
8—3. Gordon K., b. Feb. 3, 1923.
8—4. Marcia J., b. Oct. 9, 1924.
8—5. Rhea E., b. Oct. 13, 1927.
7—4. Glen Everett, b. Sept. 28, 1905; m. Lois A. Wikel, b. Mar. 22, 1908. Marshalltown, Ia.
7—5. Lucille I., b. Apr. 27, 1909; m. Fred Hebbel, b. Sept. 30, 1903. Hartley, Ia. Children:
8—1. Dale K., b. Feb. 13, 1924.
8—2. Robert W., b. June 1, 1932.
6—9. Charles Wallace Lighter, b. Apr. 25, 1868; m. Mary E. Sherbon, b. Mar. 21, 1871. Clear Lake. Ia. Children:

7—1. Charles E., b. Mar. 2, 1892; m. Jane Winter, b. Jan. 26, 1894. Teacher. Mr. Lighter served with the Marines, and is now with Butler Bros., Chicago, Ill. 626 Sheridan Sq., Evanston, Ill. Child:

8—1. Margaret J., b. May 5, 1919.

7—2. Alice E., b. June 23, 1893; m. H. B. Poppings, b. Apr. 13, 1894. Farmer. Rolfe, Ia. Children:

8—1. Charl, b. Jan. 4, 1924.

8—2. Helene, b. Mar. 16, 1926.

8—3. Mary E., b. Nov. 26, 1927.

8—4. Janet, b. Oct. 8, 1932.

7—3. Lois L., b. Aug. 21, 1896; m. Dr. H. C. Shrader. Dentist. Rockwell City, Ia. Child:

8—1. Robert, b. Mar. 28, 1924.

7—4. Elizabeth E., b. Oct. 9, 1898; m. Ernest Forsell, b. May 21, 1892 in Sweden, Eksto. Architect. 5300 Nicollet Ave., Minneapolis, Minn. Child:

8—1. John, b. Nov. 11, 1925; adopted.

7—5. Leonard G., b. Apr. 16, 1901; m. Agnes Halvorson, b. Sept. 2, 1900. Baker. Minneapolis, Minn. Child:

8—1. Marilyn, b. Sept. 17, 1930.

7—6. Elva M., b. May 17, 1903; m. Ernest J. Eubank, b. Aug. 18, 1897. Salesman. 600 S. 37th St., Lincoln, Neb.

7—7. Willard C., b. Jan. 1, 1908; m. Dorothy Oreutt, b. Feb. 3, 1908. Grain Dealer. 136 W. 56th St., Minneapolis, Minn.

7—8. Kermit S., b. Apr. 18, 1910; m. Phyllis Heathman, b. Oct. 14, 1908. Banker; baker. Montana. Child:

8—1. Jean A., b. Apr. 13, 1932.

7—9. Roberta E., b. Mar. 13, 1913; m. Richard T. Bush, b. June 7, 1914. Baker. Clear Lake, Ia. Child:

8—1. Barbara J., b. Aug. 19, 1932.

6—10. Ellis G., b. Dec. 31, 1870; d. July 23, 1921; m. Lottie A. Diggins. No children. Sutherland, Ia.

6—11. Cora E., b. Apr. 24, 1873; d. in infancy.

5—6. Jacob B. Strickler, b. Sept. 12, 1833 in Franklin Co., Pa.; m. in Carroll Co., Ill., Anna Maria Stine, b. Jan. 19, 1836; d. in Grundy Co., Ia., Oct. 31, 1881. Jacob died Aug. 16, 1927. No children.

5—7. Susan (Susannah) Strickler, b. Dec. 25, 1836 in Franklin Co., Pa.; d. Aug. 31, 1890; m. Lawson Stine, b. Jan. 22, 1834; d. July 7, 1882. Marshalltown, Ia. Children:

6—1. Mary E., b. July 6, 1858; m. Ezra Elsey. No children.

6—2. Dennis U., b. May 5, 1860; d. y.

6—3. Franklin E., b. Oct. 12, 1862; d. May 26, 1888 in a train wreck in Illinois.

6—4. Orpha E., b. Aug. 24, 1864; m. Worthington Lady. 6404 Kenwood Ave., Dept. 3d, Chicago, Ill.

6—5. John M., b. Mar. 16, 1866; single.

6—6. Emma R., b. Feb. 1, 1868; m. (1) John Wescott. Children:

7—1. Pearl L., b. May 29, 1900; m. Fred Beckman. Clear Lake, Ia.

7—2. Barue W., b. Oct. 4, 1904; single.

Mrs. Wescott m. (2) Edw. Hinman; deceased. No children. 4718 Beacon St., 3d Apt., N. Chicago, Ill.

6—7. Cassius H., b. Dec. 9, 1870; m. Ella V. Baldwin, b. Mar. 13, 1873. 3011 Kinmore Ave., Dallas, Tex. Insurance. Children:

7—1. Frank W., b. Dec. 24, 1892.

7—2. Pearl L., b. Dec. 5, 1894.

7—3. Lester L., b. Dec. 1, 1897.

7—4. Gladys D., b. Jan. 23, 1900.

6—8. Henry L., b. Oct. 16, 1872. Fort Worth, Tex. Three children.

6—9. Emory E., b. Oct. 8, 1873; d. May 10, 1890.

6—10. Louis U., b. May 24, 1876; m. Child:

7—1. A son. Los Angeles, Calif.

5—8. Mary Strickler, b. in Franklin Co., Pa., Apr. 3, 1838; d. Aug. 16, 1880; m. Wm. Boyer, b. Aug. 29, 1830; d. June 29, 1914. Children:

6—1. Cyrus, b. May 23, 1855; d. in infancy.

6—2. Urias, b. July 23, 1856; d. Dec. 5, 1917; m. Emma Jordan.

6—3. Alice M., b. Oct. 12, 1858.

6—4. Elveretta, b. Dec. 17, 1860.

6—5. Harvey E., b. May 1, 1863; d. in infancy.

6—6. Irma S., b. Nov. 3, 1864.

6—7. William H., b. Apr. 2, 1867.

6—8. Emma L., b. Feb. 28, 1869.

6—9. Linus E., b. Oct. 28, 1871.

6—10. Ernest E., b. Oct. 23, 1873.

6—11. Cora B., b. Dec. 26, 1876.

6—12. Carrie (twin), b. June 25, 1879; d in infancy.

6—13. Ora (twin), b. June 25, 1879; d. in infancy.

6—14. Mary, b. Aug. 6, 1880; d. in infancy.

4—4. Henry Strickler, son of Joseph and Elizabeth (Neiswanger) Strickler, b. in Rapho Twp., Lancaster Co., Pa., Oct. 23, 1806; m. at Chambersburg, Pa., Julia E. Miller, b. Aug. 24, 1807; d. June 6, 1895. He moved to Dayton, Ohio, where he died Feb. 7, 1898. The following record was taken from the family Bible after it had been considerably damaged by water in the Dayton flood of 1913. It is all in the handwriting of Henry Strickler. Children:

5—1. George A., b. Jan. 15, 1831; d. y.

5—2. Maria E., b. Jan. 12, 1833; d. Apr. 17, 1913; single.

5—3. Sarah E., b. Nov. 8, 1835; d. Mar. 20, 1861; single.

5—4. Anna M., b. July 30, 1838; d. Sept. 14, 1927; single.

5—5. Josephine D., b. Apr. 15, 1841; d. Sept. 25, 1927; m. Geo. Allen.

5—6. Catherine H., b. Aug. 27, 1843; d. Jan. 14, 1926; m. M. A. Glenn.

5—7. Julia M., b. July 1, 1846; d. July 17, 1847.

5—8. Henry F., b. May 27, 1848; d. Dec. 3, 1888; single.

5—9. Emma Davidson, b. at Dayton, O., Aug. 2, 1852; m. George S. Nickum, b. Mar. 6, 1854; son of Daniel and Catharine (Souerbray) Nickum. He was the inventor of the ventilating fan, the original type being driven by a water motor. About 1886 he organized the Dayton Fan Motor Co., and after four years sold his interest and moved to Salt Lake City in 1891, removing to California in May, 1905. He died July 7, 1930. Mrs. Nickum lives with her only child. Child:

6—1. Walter D., b. May 20, 1878 at Dayton, O.; m. Marie L. Dion, b. in Canada, June 21, 1876; d. Apr. 20, 1926. He is an electrical engineer with

the Photo Electric Corp. Ltd., of Beverly Hills, Calif. 579 N. Vermont, Los Angeles, Calif.

4—5. Benjamin Strickler, b. in Lancaster Co., Pa., Jan. 26, 1809. Hotelkeeper; farmer; cabinetmaker. He could use a tool equally well in either right or left hand. m. Elizabeth Strock, b. June 16, 1812; d. Mar. 6, 1892; dau. of Henry and Susannah Strock. In 1854 he moved with his family from Chambersburg, Pa., to Mt. Carroll, Ill., where he died July 4, 1893. Children:

5—1. Hiram, b. Nov. 21, 1831; d. Oct. 27, 1854 soon after moving West.

5—2. Elizabeth; m. Henry Keefer.

5—3. William A.; m. Savilla Dersham.

5—4. Susan, b. Nov. 11, 1837; d. Oct. 28, 1919; single.

5—5. Benjamin F., b. Jan. 7, 1842; d. Sept. 13, 1861 in the army at Camp Rolla, Mo.; single.

5—6. Mary; m. Daniel Emmert.

5—7. Levina; m. Jacob Stakemiller.

5—8. Samuel J.; m. Sadie Allen.

5—2. Elizabeth Strickler, b. Apr. 2, 1833; d. Jan. 24, 1924; m. Henry Keefer, b. Mar. 1, 1832; d. Mar. 23, 1898; son of John and Hannah (Price) Keefer. Children:

6—1. Dr. John Franklin, b. May 10, 1856; d. Feb. 3, 1925; m. (1) Ermina McBride, b. July 27, 1860; d. Apr. 11, 1891; m. (2) Dr. Jane Reid, b. Oct. 15, 1862; dau. of John B. and Ann (Faron) Reid. Children of first marriage:

7—1. Marie, b. Feb. 7, 1888; single. Sterling, Ill.

7—2. Ralph; d. in infancy.

Children of Second Marriage

7—1. Annie, b. Sept. 1, 1894; single.

7—2. Laura, b. Sept. 18, 1898; m. Glenn Teach. Oak Park, Ill.

7—3. Frances, b. Apr. 29, 1901; m. Wm. Greig.

7—4. Frank, b. May 13, 1904; single.

6—2. Mary Levina, b. Dec. 1, 1860; d. Nov. 13, 1874.

5—3. William A. Strickler, b. Oct. 24, 1834; d. Mar. 31, 1917; m. Savilla Dersham, b. Aug. 24, 1840; d. Sept. 12, 1926. Grundy Co., Ia. Children:

6—1. Harvey D.; m. Maggie Stroble.

6—2. Benjamin F., b. Sept. 7, 1863, Mt. Carroll, Ill.; m. Georgia I. Palmer. Buffalo, N. Y. No children.

6—3. William Russell; m. Alice Schulenburg.

6—4. Cora A.; m. Richard H. Lau.

6—5. Sadie C.; m. Lewis N. Freerksen.

6—6. Clayton; d. in infancy.

6—1. Harvey D. Strickler, b. Jan. 3, 1862; m. Maggie Stroble. Children:

7—1. Marie, b. Dec. 30, 1906.

7—2. Esther, b. Oct. 1, 1908; d. Apr. 5, 1933.

7—3. Nellie, b. Jan. 31, 1910; m. Dan Starner.

7—4. Benjamin, b. Mar. 30, 1912.

7—5. William, b. July 27, 1914.

6—3. William R. Strickler, b. June 11, 1866; d. Oct. 1, 1941; m. Alice V. Schulenburg, b. Jan. 7, 1871; d. Oct. 31, 1934; dau. of Henry and Sarah (Weidner) Schulenburg. Eldora, Ia. Children:

7—1. Glenn H., b. Sept. 28, 1893; d. Aug. 1, 1936; m. Margaret Wright, b. Feb. 10, 1893; dau. of Wm. and Henrietta (Kraft) Wright. Grundy Center, Ia. Children:

8—1. Gerald, b. Dec. 26, 1924.

8—2. Donald, b. Oct. 6, 1926.

7—2. Guy C., b. Oct. 7, 1905. Regional Service Manager, Chrysler Corporation, Boston. Methodist. m. Mar. 18, 1927, Lydia E. Nissen, b. Dec. 26, 1906; dau. of John and Elizabeth Nissen. Lexington, Mass. Child:

8—1. Ruth Ann, b. Dec. 26, 1928.

6—4. Cora A. Strickler, b. Oct. 25, 1869; m. Richard H. Lau, b. Apr. 28, 1873; son of Herman Lau of Hardenbeck, Germany. Conrad, Ia. Children:

7—1. Marie F., b. Feb. 27, 1895; m. (1) Glen Hickman; m. (2) Leon E. Williams. Children:

8—1. Lyle A., b. Sept. 29, 1914.

8—2. Dorothy, b. Sept. 11, 1915; m. Glen Eastman. Child:

9—1. Rose M., b. Jan. 18, 1934.

8—3. Paul G., b. Dec. 21, 1916.

7—2. Frank D., b. Oct. 22, 1896; m. Myrtis Bellamy; dau. of C. A. Bellamy. Child:

8—1. Robert F., b. Feb. 27, 1927.

Frank Lau enlisted June 1, 1918 in the World War; mustered out Dec. 30, 1918. Bugler. Highway engineer in Iowa.

7—3. Elsie A., b. Jan. 31, 1902; m. Elmer L. Carter; son of James and Fannie Carter. Children:

8—1. Elmer R., b. Dec. 28, 1921.

8—2. Helen V., b. Aug. 31, 1926.

7—4. Rosamond L., b. Mar. 31, 1907; m. Nov. 1925, Arthur Purdy; son of Walter Purdy. Child:

8—1. Betty Jean, b. Sept. 1927.

7—5. Verda L., b. Nov. 3, 1909; single.

7—6. Ernest H., b. May 17, 1911; m. Virginia Redix.

6—5. Sadie C. Strickler, b. Dec. 15, 1877; m. Lewis N. Freerksen; son of John Freerksen. Children:

7—1. John W., b. Feb. 26, 1900; m. Sadie Bebout. Children:

8—1. Dale E., b. Dec. 2, 1925.

8—2. Jane L., b. Dec. 17, 1926.

8—3. Dean LeRoy, b. Mar. 26, 1928.

8—4. Joan C., b. Sept. 8, 1931.

7—2. Louie H., b. May 17, 1902; m. Leotus Everhart. Child:

8—1. Joyceline, b. July 26, 1931.

7—3. William A., b. Mar. 13, 1904; m. Hazel Bebout. Child:

8—1. Blanche, b. Sept. 10, 1928.

7—4. Gladys V., b. May 4, 1906; m. Anthony DeWitt. Child:

8—1. Charles, b. Apr. 5, 1928.

7—5. Hazel F., b. Oct. 12, 1909.

7—6. Susan S., b. May 19, 1911.

7—7. Floyd L., b. July 16, 1913.
7—8. Donald C., b. Apr. 7, 1916.
7—9. Raymond A., b. June 23, 1918.
7—10. Gerald D. (twin), b. June 17, 1921.
7—11. Derald G. (twin), b. June 17, 1921.
7—12. Berdena M., b. Nov. 17, 1923.

5—6. Mary Strickler, b. Nov. 19, 1844; d. Oct. 19, 1873; m. Daniel Emmert, b. Feb. 9, 1844; d. Nov. 17, 1902; son of Geo. and Catherine (Stouffer) Emmert. Children:

6—1. Nellie E., b. Oct. 5, 1869; d. Dec. 4, 1940; m. Samuel A. Keim, b. Apr. 26, 1867; d. Apr. 18, 1932; son of Cyrus H. and Leah (Miller) Keim. Children:

7—1. Dayton E., b. Dec. 22, 1892; m. Grace Ethel Garman, b. May 11, 1892; dau. of Elam and Emma (Feezer) Garman. Mt. Carroll, Ill. Children:

8—1. Gladys L., b. Dec. 3, 1914; m. F. F. Rodemeyer, b. June 8, 1915. Child:

9—1. Stephen A., b. Oct. 2, 1940.
8—2. Ethel M., b. July 3, 1916.
8—3. Betty K., b. May 10, 1923.
8—4. Robert G., b. Nov. 8, 1925.
8—5. Doris A., b. Aug. 2, 1931.

7—2. Alice L., b. Feb. 5, 1894; d. Dec. 9, 1940. Teacher. m. Frank Whitman, b. Oct. 12, 1896. 207 N. Linden St., Normal, Ill.

7—3. George H., b. Aug. 5, 1899; m. Feb. 22, 1920, Zella F. McGinty, b. Feb. 18, 1902; dau. of Edw. and Fannie (Zuck) McGinty. Mt. Carroll, Ill. Children:

8—1. Marion E., b. Oct. 9, 1922.
8—2. Joyce E., b. Feb. 14, 1924.
8—3. Richard A., b. Mar. 20, 1926.
8—4. Keith K., b. Oct. 18, 1932.

7—4. Edward E., b. Nov. 2, 1903; m. Garnet E. McGinty, b. May 26, 1906; dau. of Edw. and Fannie (Zuck) McGinty. Children:

8—1. Herbert R., b. Nov. 21, 1926.
8—2. Lowell I., b. Jan. 22, 1928.
8—3. Donald W., b. Sept. 4, 1935.

6—2. Frank G. Emmert, b. Oct. 10, 1872; m. Anne Hull; dau. of Gilbert M. and Mary (Lower) Hull. 311 Oakwood Ave., Red Oak, Ia. Children:

7—1. Mary E., b. Dec. 6, 1898; m. Clarence E. Longmore. Stanton, Ia. Child:

8—1. Phyllis, b. Oct. 4, 1926.

7—2. Harold L., b. Jan. 26, 1901; m. F. E. Tomlinson; dau. of Wm. E. and Susan (Ryan) Tomlinson. Children:

8—1. Edw. F., b. Apr. 5, 1925.
8—2. Thos. G., b. May 30, 1928.

7—3. Russell E., b. Nov. 25, 1902; single.

7—4. Leonard D., b. Feb. 24, 1906; m. Rose Golabick; dau. of John and Elizabeth (Novak) Golabick. Children:

8—1. Wm. L., b. Jan. 19, 1929.
8—2. Richard R., b. Oct. 13, 1930.

7—5. Nellie M., b. Nov. 28, 1908; m. Lester Pelzer. Children:

8—1. Stanley, b. July 8, 1936.

8—2. Karen A., b. May 26, 1938.

7—6. Mabel L., b. Mar. 15, 1911; m. Wm. T. Shoemaker; son of Wilson and Iva F. Shoemaker.

5—7. Levina Strickler, b. Sept. 29, 1846; d. May 8, 1929; m. Jacob Stakemiller, b. Sept. 15, 1840; d. Nov. 27, 1899; son of Jacob and Nancy (Hipple) Stakemiller. Children:

6—1. Benjamin B., b. Dec. 25, 1875; m. Rose Basse, b. Aug. 19, 1880; dau. of Henry and Louise Basse. No children. Long Beach, Calif. A graduate civil engineer, but is a citrus grower at present.

6—2. Lyman G., b. Aug. 3, 1878; m. Anna Kern, b. Sept. 25, 1888; dau. of Adolph and Clara M. (Von Ketrezinski) Kern. Employed in the Engineering Dept. of C. B. & Q. R. R. Co., Chicago. Grace Court, Aurora, Ill. Children:

7—1. Guy K., b. Mar. 22, 1913.

7—2. Ned B., b. June 11, 1917.

7—3. Ben U., b. May 21, 1923.

6—3. Bessie S., b. Nov. 4, 1882. Stenographer with the International Harvester Company. 502 Second Ave., Sterling, Ill.

5—8. Samuel Jay Strickler, b. at Chambersburg, Pa., June 24, 1851; m. Sadie Allen, b. Aug. 21, 1856; d. July 17, 1934; dau. of Aaron M. and Jerinda (McClinton) Allen. He is a member of the Methodist Church, is a Mason and Shriner. 3945 S. Harvard, Los Angeles, Calif. Children:

6—1. Benjamin A.; m. Elsie Diehl.

6—2. Madeline G. (twin), b. July 27, 1881; single.

6—3. Myrtle A. (twin), b. July 27, 1881; single. They attended Kansas Wesleyan University at Salina for a year and then went back East to the old school their father attended,—the Frances Shimer Academy. Reside at home with their parents.

6—4. Florence L., b. Oct. 3, 1885; m. Arthur H. Adams, b. Aug. 16, 1885. He is now Ass't. City Manager at Long Beach, Calif. 2277 Pine Ave., E. Long Beach, Calif. Child:

7—1. Florence E., b. May 4, 1912; m. Thos. Kurtz, Jr. Child:

8—1. Thos. R., b. Oct. 20, 1936.

6—5. Fred L., b. July 18, 1892 in Salina, Kan. He learned the jewelry business from his father. m. at Salina, Kan., Ruth Chrysler, b. Dec. 17, 1895; dau. of Edw. E. and Mary L. (Esterbrook) Chrysler and niece of Walter Chrysler, automobile manufacturer. He is engaged in the jewelry business in Englewood, Calif. 170 N. Orange Drive, Los Angeles, Calif. Children:

7—1. Fred E., b. Oct. 20, 1917.

7—2. Jack B., b. Sept. 21, 1920.

7—3. Wm. Edw., b. Aug. 7, 1924.

7—4. Mary L., b. Feb. 2, 1932; m.

6—1. Benjamin A. Strickler, b. at Sparta, Ill., July 3, 1879. He learned the jewelry trade under his father. m. Elsie Diehl, b. Nov. 4, 1881; dau. of Robert Diehl. They reside at 622 S. Santa Fe Ave., Salina, Kan., where he is engaged in the jewelry business. He is a Mason and Shriner. Child:

7—1. Jeanette E., b. July 18, 1903. She graduated from the University of Kansas at Lawrence in 1922. After a year of graduate study at the Sorbonne, Paris, and a year in Toronto, Can., she returned to the U. S. and

taught for a year (French) at Stevens College, Columbia, Mo. m. E. A. Langel. Children:

8—1. Jeannette, b. Sept. 6, 1938.

8—2. Benj., b. July 17, 1940.

4—6. Elizabeth Strickler, b. Nov. 8, 1810; d. Apr. 11, 1883; m. John B. Cook; son of Peter Cook, b. Oct. 1804; d. Jan. 14, 1875. Mercersburg, Franklin Co., Pa. Children:

5—1. Ann E., b. July 10, 1830; d. Sept. 22, 1914; m. Samuel Foust; d. May 27, 1907. Wichita, Kan. Children:

6—1. Katherine; m. (1) Mr. Jewett; m. (2) Enos Day. Chicago, Ill. Child to first marriage:

7—1. Fred. Wichita, Kan.

6—2. Jennie; m. Samuel Sherman. Child:

7—1. A daughter; m. Wallace Haggarty. Wichita, Kan.

5—2. Joseph Strickler, b. Oct. 16, 1832; d. y.

5—3. Jeremiah, b. Jan. 22, 1835; d. Jan. 13, 1884; m. Hannah J. McKeehan, b. 1843; d. 1879. Chambersburg, Pa. Children:

6—1. Helen.

6—2. Mabel.

6—3. Winnifred.

6—4. Paul.

6—1. Helen Cook, b. July 16, 1870; m. Walter K. Sharpe, b. Dec. 24, 1864; d. May 16, 1934; son of J. M. Sharpe and Emma (King) Sharpe. Walter was a graduate of Phillips Academy, Andover, Mass.; later attended Princeton University. Attorney. Judge of the Courts of Franklin County and an Associate Justice of the Supreme Courts of Pennsylvania. Children:

7—1. John M. III. Member of the Franklin County Bar. Graduate of Harvard Law School. m. Elizabeth M. Reisner. Chambersburg, Pa. Children:

8—1. John M. IV, b. Oct. 16, 1927.

8—2. Rachel M., b. July 17, 1930.

7—2. Winifred, b. Oct. 24, 1903. Chambersburg, Pa.

5—4. Rebecca K., b. June 21, 1838; d. Jan. 26, 1905; m. Harry A. Phenicie, b. July 14, 1836; d. May 9, 1919; son of Jos. and Susan (Conner) Phenicie. They died at Hinton, Okla., and are buried there. Children:

6—1. E. Grace Phenicie, b. Sept. 4, 1860; d. Mar. 16, 1930; m. John W. Laidlow, b. 1858. Children:

7—1. Florence, b. Aug. 17, 1886; m. R. E. Williams. Wichita, Kan.

7—2. Jennie, b. Jan. 10, 1889; m. L. Miller. Wichita, Kan.

7—3. Juanita, b. Feb. 22, 1891; m. G. L. Sebus. Los Angeles, Calif.

7—4. Walter, b. Jan. 9, 1894. Wichita, Kan.

7—5. Carl, b. May 4, 1896. Denver, Colo.

7—6. Gordon, b. Dec. 19, 1899; m. Myrtle Harvey. Children:

8—1. Grace, b. Aug. 7, 1926.

8—2. Maurice, b. Apr. 22, 1929.

6—2. Jennie M. Phenicie, b. Jan. 8, 1863; single. 610 Lowery St., Stillwater, Okla.

6—3. W. Paul Phenicie, b. Dec. 27, 1872; m. Jane Weddel, b. Apr. 19, 1873. Children:

7—1. John W., b. Aug. 8, 1897; m. Grace Thomas, b. May 20, 1897. Children:

8—1. Ellen, b. June 24, 1920.
8—2. Frank, b. Feb. 23, 1922.
8—3. J. Wilbur, b. Jan. 19, 1924.
7—2. Frank T., b. Nov. 1, 1898; d. Feb. 18, 1915 in an army camp in Georgia.
7—3. Wm., b. Aug. 22, 1900; m. Mildred Bullard.
6—4. Carroll R. Phenicie, b. Mar. 21, 1877; Vice Pres. Wisconsin Public Service Corporation; m. July, 1905, Lily Calame, b. Jan. 23, 1878. Green Bay, Wis. Children:
7—1. Arthur C., b. May 11, 1906; m. Evelyn Agament. Sheboygon, Wis. Children:
8—1. Joan C., b. Jan. 18, 1929.
8—2. Arthur W., b. July 28, 1934.
7—2. Robert, b. Jan. 19, 1909. Green Bay, Wis.
7—3. Rachel, b. Mar. 30, 1910. Chicago, Ill.
7—4. Elizabeth, b. Jan. 30, 1912; m. Jas. G. Nellis. Whiting, Ind.
6—5. Jessie Phenicie, b. Oct. 21, 1878; m. Lewis Calame, b. June 23, 1876. Stillwater, Okla. Children:
7—1. Carroll E., b. Aug. 27, 1898; single.
7—2. Arthur B., b. June 21, 1900; single.
7—3. Winifred, b. Aug. 29, 1902; m. E. J. Julich, b. Aug. 13, 1902. Children:
8—1. Francis R., b. Aug. 18, 1928.
8—2. David J., b. Jan. 14, 1934.
7—4. Harry C., b. Sept. 30, 1904; single.
7—5. Katherine, b. Nov. 11, 1907; m. Wayne Brewer. Child:
8—1. Robert W., b. Mar. 1, 1927.
7—6. Lonie E., b. Mar. 25, 1913.
7—7. Ruth J., b. Apr. 8, 1915.
5—5. William B. Cook, b. June 23, 1840; d. Feb. 17, 1876; single.
5—6. John H. Cook, b. July 16, 1843; d. June 19, 1923; m. Rachel A. Keltner, b. Nov. 1, 1848; d. July 19, 1919. Lewisburg, Pa. Pvt. in Civil War. Co. D. 126 Reg't. Pa. Inf. Children:
6—1. Emma B., b. Sept. 13, 1877; m. Worley G. Shoch. Child:
7—1. Isabella C., b. Oct. 16, 1903; m. Jos. C. Gutelino. Child:
8—1. Nancy S., b. July 5, 1926.
6—2. Albert B., b. May 8, 1879. Honorably discharged Oct. 29, 1898; m. Susan Slifer. Served in the Spanish American War; mustered in U. S. since being at Mt. Gretna, Pa. 12 Reg. Co. A., Apr. 27, 1898. Children:
7—1. Slifer C., b. July 3, 1901; m. Margaret Neville.
7—2. Harry J., b. June 10, 1903.
7—3. Rachel A., b. July 10, 1905.
6—3. Harry E., b. May 14, 1882; served four years U. S. Regular Army, 13 Calif. Troop D. m. Mary Toole.
6—4. Rachel A., b. Sept. 1, 1884.
6—5. Bruce S., b. June 28, 1886. Served in World War in W. Va. National Guards. In service during entire War.
6—6. Walter K., b. Nov. 1, 1888. Served in World War. m. Henrietta Savedge; d. Feb. 1, 1915. Child:
7—1. Etta E., b. Feb. 1, 1905.

5—7. Sarah H. Cook, b. Sept. 16, 1845; m. Christian Gumbert. Schellsburg, Pa. Children:

6—1. Elnathan.

6—2. Lloyd.

6—3. Paul.

5—8. Amand M., b. May 16, 1848; d. Dec. 15, 1932; m. John B. Wickham; d. May 16, 1919. No children. Sycamore, Kan.

5—9. Franklin K., b. Aug. 16, 1850; d. Apr. 1903; single.

5—10. Ida J., b. May 27, 1853; d. Feb. 11, 1929; m. Albert P. Meloy, b. 1847; d. Aug. 14, 1880. Child:

6—1. Albert C., b. Nov. 28, 1880.

5—11. Elsie E., b. Apr. 1, 1858; d. in infancy.

JACOB STRICKLER (1731-1803)

2—3. JACOB STRICKLER, b. 1731; d. Apr. 26, 1803; son of Henry Strickler, the immigrant of 1727. He lived in Hempfield Twp., Lancaster Co., Pa., until Aug. 6, 1790, when he sold his farm to his eldest son, Jacob, and moved to Fayette Co., Pa., accompanied by his wife, Catharine, and eleven children.

He bought land in Franklin Twp., Fayette Co., and served as supervisor of roads in 1794. During the Revolution he furnished grain and forage. Pa. Archives, Fifth Series, Vol. 7, p. 1146.

He married (1) Martha Shirk, b. 1740; d. Mar. 29, 1765; dau. of Joseph Shirk; m. (2) Catherine Forry, b. 1745; d. July 16, 1825. Children of first marriage:

3—1. Susanna; m. Jacob Forry.

3—2. Martha; m. Isaac Shallenberger.

3—3. Jacob, b. 1763; remained in Lancaster Co.

Children of Second Marriage

3—1. Elizabeth (twin); m. Abraham Shallenberger.

3—2. John (twin); m. Elizabeth Strickler.

3—3. Mary (Polly), b. 1770; d. June 26, 1828; single.

3—4. Catharine (no record).

3—5. David, b. 1777; d. Jan. 14, 1843; single.

3—6. Nancy; d. Feb. 18, 1872; single. Buried at Mt. Pleasant, Pa.

3—7. Joseph, b. 1784; d. July 9, 1852.

3—8. Barbara, b. 1785; d. May 14, 1814; single.

3—2. Martha Strickler; m. Isaac Shallenberger, b. in Lancaster Co., Pa. She came to Fayette Co., Pa., in 1790 with her father's family. Children:

4—1. Martha, b. Aug. 14, 1800; d. Mar. 1846; m. John S. Reece. Justice of Peace and commissioner of Fayette Co., Pa. They both died in Connellsville, Pa. Children:

5—1. John.

5—2. Isaac.

5—3. Susan; m. ——— Vanhorn.

5—4. Harriet, b. Sept. 13, 1845; d. May 21, 1929; m. Col. Joseph Forrey.

4—2. Isaac, b. Aug. 19, 1803; d. Oct. 8, 1850. In 1848 he moved with his family to Clark Co., Mo., where he engaged in farming. m. Oct. 14, 1829 Elizabeth Booth, b. Apr. 26, 1809; d. in Clark Co., Mo., Dec. 12, 1848; dau.

of John Booth. After the death of their parents, William and George W., the eldest sons of Isaac Shallenberger brought the family of nine children (one had died and one remained in Missouri) back to Fayette Co., where homes were found for the younger children. Children:

5—1. William L., b. Sept. 1, 1830; was killed Apr. 6, 1862 in the battle of Pittsburgh Landing, during the Civil War. He was in the Fifty-fifth Regiment, Illinois Vol. Inf. He was married May 9, 1855 to Sarah J. Banks. Children:

6—1. Margaret Ann, b. Nov. 17, 1856; m. Joseph Lingerfelter. Canton, Ill.

6—2. George M., b. Nov. 12, 1858; single.

6—3. Dr. William E., b. Apr. 10, 1862. Graduate of Rush Medical College. Practicing physician. Canton, Ill. m. Katherine Elsenbast.

5—2. Mary A.; m. Isaac Field of Kentucky.

5—3. George W., b. Nov. 11, 1833. Engineer on river boats; enlisted in the U. S. navy during the war between the States; was assistant engineer and died of disease contracted while in service. m. Elizabeth A. Offord. Children:

6—1. Jane; m. Edwin Crawford. Children:

7—1. Howard.

7—2. Gertrude.

7—3. William. (All married and live in South Brownsville, Pa.)

6—2. Garnet; d. single.

6—3. A daughter; d. in infancy.

5—4. Isabella B., b. Apr. 20, 1836; d. May 9, 1854.

5—5. Albert G., b. Jan. 31, 1837. River engineer; supposed to have been drowned at Cannellton, Ohio.

5—6. James A., b. Aug. 4, 1838. Carpenter. Spokane, Wash. m. Sarah Spindler. Children:

6—1. Minnie.

6—2. Harry.

6—3. Joseph.

6—4. Charles.

6—5. Albert.

6—6. Mary.

6—7. Percy.

6—8. Bessie.

6—9. Paul.

6—10. Ernest. (All these children are living in different parts of the West.)

5—7. Martha J., b. Apr. 1, 1840; d. in infancy.

5—8. Elizabeth B., b. Nov. 22, 1841; d. July 14, 1884. Buried at Streator, Ill.

5—9. Eli Finley, b. Apr. 25, 1843. He was reared in the home of James and Dudley Collins, educated in the public schools of Dunbar Twp., and spent his early life on the farm. He learned the carpenter trade in Brownsville, at which he worked until Oct. 2, 1861, when he enlisted as a private in Company C., Eighty-fifth Regiment, Vol. Inf. He was wounded at the battle of Newberne, N. C., Dec. 9, 1862; at Fort Wagner, S. C., Sept. 2, 1863; captured near Savannah and held prisoner of war from Feb. 22, to Dec. 7, 1864 in different prisons, including Andersonville; was honorably

discharged at Pittsburgh, Pa., Mar. 5, 1865. From 1870 to 1882 he was engaged in contracting and building. In 1882 he was appointed storekeeper and gauger in the U. S. Internal revenue service and served four years. In 1886 he returned to his contracting business, continuing until 1898, when he was reinstated to his former position in the internal revenue service of the government. South Brownsville, Pa. Trustee of the Methodist Episcopal Church. Republican. Member of the Grand Army of the Republic, the Union Veteran Legion and Royal Arcanum. m. Jan. 11, 1866, Hannah Jane Booth, b. Jan. 30, 1844; dau. of William and Sarah (Garwood) Booth. Children:

6—1. Kate S., b. Oct. 14, 1866; m. Renard Bulger.
6—2. Mary B., b. May 31, 1868; m. Nathaniel Graft.
6—3. Nora E., b. June 21, 1870.
6—4. William Lee, b. July 27, 1873; m. Pearl Lynn. Children:
7—1. Frederick Lee, b. Oct. 30, 1903.
7—2. George W., b. Feb. 22, 1907.
6—5. Sarah A., b. Nov. 26, 1875.
6—6. Walter Longwell, b. Mar. 26, 1877; m. Jessie Dillon. Child:
7—1. Nora K., b. Mar. 22, 1907.
6—7. Frank G., b. Feb. 24, 1879; d. Oct. 15, 1896.
6—8. Louis B., b. Dec. 15, 1880.
6—9. Fannie (twin), b. Sept. 2, 1881; d. in infancy.
6—10. Annie (twin), b. Sept. 2, 1881; d. in infancy.

5—10. John Booth, b. Jan. 17, 1845; d. Sept. 3, 1896. Enlisted in 1862 in the Twenty-second Regiment, Pa. Cavalry; served until honorably discharged at the expiration of his term of enlistment. He was four years postmaster at California, Pa., and nine years clerk in the department at Harrisburg, Pa. Children:

6—1. Martha; m. Edward Coatsworth.
6—2. Anna; m. Norman Wiley. Child:
7—1. John K.
6—3. Dora; d. in infancy.

5—11. Harriet Strickler; m. Polk Everly. Children:

6—1. Sarah.
6—2. Florence.
6—3. Pearl.
6—4. Elizabeth.
6—5. Gwendolyn.
6—6. Albert.
6—7. Claude.

4—3. Joseph; died age 20; single.

4—4. Jacob; m. Maria Weaver. About 1849 he moved to Clark Co., Mo. Had a large family. Known children are:

5—1. Lester. Lives near Kahoka, Mo.
5—2. John. Lives in Oklahoma.

4—5. Eliza, b. Feb. 15, 1807; m. John F. Boltz, b. Mar. 9, 1816; d. Jan. 3, 1889. Mt. Pleasant, Pa. Children:

5—1. Armel.
5—2. Eliza; m. ———— Heffling. Mt. Pleasant, Pa.

4—6. Barbara; m. Joseph Herbert. Connellsville, Pa.

4—7. Emily; m. Moses Colling. Settled near Mentor, O. Children:

5—1. Henry.
5—2. Cyrus.
3—3. Jacob Strickler, b. 1763; d. Jan. 10, 1812. Lived near Columbia, Pa., on the original Strickler homestead. He figured in the early history of Columbia and vicinity as one of the busiest and most successful citizens. He was a merchant miller, cattle dealer, farmer, and publicist. That he had slaves and hirelings by indenture, the records of the period in which he lived clearly show. Jacob Strickler, yeoman, was also a military man, and as Colonel commanded a regiment of militia. He was a member of the State Legislature in the years 1797-1800. He married Sarah Wilson, b. May 16, 1763; d. Mar. 16, 1827. They are buried in the family cemetery on the old homestead near Columbia. His will is recorded at Lancaster,—Will Book L., Vol. 1, p. 227. Sarah (Wilson) Strickler's will is recorded at Lancaster, —Book P., Vol. 1, p. 192. Children:
4—1. Jacob Strickler, b. Apr. 13, 1788; d. Jan. 6, 1848. Lived in Columbia, West Hempfield Twp., Lancaster Co., Pa. Will Book U., Vol. 1, p. 469, Lancaster, Pa. m. (1) Sarah Patterson Jeffries; d. Oct. 20, 1822; aged 29 y. 10 m.; m. (2) June 1, 1824, Jane McClung, b. Feb. 23, 1795; d. Sept. 29, 1862. Children of first marriage:
5—1. Mary E., b. June 29, 1813; d. Apr. 28, 1851; m. Henry Brenneman, b. May 15, 1810; d. July 14, 1878. She was his first wife. Children:
6—1. Jane, b. May 13, 1835; d. Aug. 2, 1892; m. Abraham Bruner.
6—2. Gideon, b. Nov. 24, 1837; m. Annie Quigley. No children.
6—3. Lillie; m. Jacob Graybill. No children.
6—4. Anna; m. ———— Reed. No children.
6—5. Mary E., b. May 29, 1843; m. Christian E. Graybill. No children.
5—2. Sarah A., b. Mar. 7, 1816; d. Jan. 18, 1847; m. June 4, 1839, Ephriam Hershey, of Pittsburgh, Pa. Children:
6—1. Sarah.
6—2. Mary.
6—3. Anna; m. W. Righter.
5—3. Catherine, b. Feb. 1, 1818; d. in infancy.
5—4. Cyrus, b. Feb. 4, 1820; d. Nov. 22, 1905. Columbia, Pa. m. (1) Catherine Stauffer, b. Oct. 25, 1820; d. Sept. 6, 1849; m. (2) Elizabeth Boyer, b. 1831. Children of first marriage:
6—1. Sarah, b. Oct. 26, 1844; m. W. D. Stauffer, b. 1840; d. 1921. Mayor of Lancaster City, two terms, beginning 1873. Children:
7—1. Celeste.
7—2. William.
7—3. James; m. Martha Hamilton. Three children.
7—4. John; m. Pauline Kirby. Buffalo. Four children.
7—5. Jeanette.
6—2. John, b. Apr. 1846; d. Oct. 1868.
6—3. Mary, b. Jan. 14, 1847; m. I. H. Mayer, 1844-1916. Children:
7—1. Ralph W., b. 1875. Civil Engineer. Pittsburgh, Pa.
7—2. Ross T., b. 1877. Fruit grower. State of Washington.
7—3. Guy S., b. 1879. Fruit grower. Willow Street, Pa.
7—4. Mary, b. 1880; m. Henry C. Hershey. Wabank Road, Lancaster, R. D., Pa. Reformed Church. Farmer. Children:
8—1. Henry.

8—2. Richard.
8—3. Mary.
8—4. Louise.
8—5. Ruth.
7—5. Dora, b. 1883.
6—4. Jacob, b. Sept. 6, 1849; d. in infancy.

CHILDREN OF SECOND MARRIAGE

6—1. James.
6—2. Belle, b. 1857; m. Samuel Casey. Illinois.
6—3. Grace, b. 1859.
6—4. Cyrus.

CHILDREN OF SECOND MARRIAGE OF JACOB (& JANE MCCLUNG) STRICKLER

5—1. Elizabeth M. Strickler, b. Aug. 1, 1826; m. Col. Robert Crane. Jersey Shore, Pa. Children:
6—1. Jane Strickler; m. Dr. John Lineweaver. Columbia, Pa. Children:
7—1. Robert Crane.
7—2. Janette Crane; m. Howard B. Stauffer.
7—3. John Krause.
7—4. Frederick William.
6—2. George; m. Mrs. Emily M. Gossler (nee Washabaugh). Columbia, Pa. No children.
6—3. Creacie; m. Harry Chapman. Philadelphia, Pa. Child:
7—1. Bessie McClung.
6—4. Robert; m. Mary A. Hershey. Lizette, Pa. Child:
7—1. Augusta.
6—5. Elizabeth M. Columbia, Pa. Single.
5—2. Capt. Jacob McClung Strickler, b. Mar. 22, 1828. Captain in the Civil War. m. Creacie Crane, sister of Robert Crane. Children:
6—1. Jacob P. U. S. Marine Hospital, Brooklyn, N. Y.
6—2. Jennie M. (twin); m. George A. Shipman. Germantown, Pa. Children:
7—1. Blanche.
7—2. George A.
6—3. Creacie C. (twin); m. Bernard T. Malone. Philadelphia, Pa. Children:
7—1. Jennie.
7—2. Watson.
7—3. Frank C.; killed by a railway train in 1893.
5—3. Martha M. Strickler, b. Sept. 2, 1830; d. 1883; m. Bartram A. Shaeffer. Attorney. Lancaster, Pa. Member of the Legislature 1857-59. Children:
6—1. Elizabeth Shelly; m. Charles E. Gast. Pueblo, Colo. Children:
7—1. Hugh; d. y.
7—2. Robert S. Attorney, Pueblo, Colo.
6—2. Jeanne M., b. Oct. 7, 1855; d. Feb. 4, 1935; m. Dr. George G. Shively; d. 1893. Waynesboro, Pa. Children:
7—1. Lillian.
7—2. Bartram.
7—3. Bettie.

7—4. Richard.
7—5. Charles.
7—6. Mary.
6—3. John C.; m. Mary L. Parker. Lancaster, Pa. Children:
7—1. Bartram A.
7—2. Martha S.
6—4. Martha S.; m. William R. Gregg. Pueblo, Colo. No children.
5—4. Jane M. Strickler, b. Feb. 6, 1833; d. Apr. 13, 1877; m. Christian S. Kauffman, b. June 22, 1826; d. Nov. 20, 1894; son of Andrew J. Kauffman. Columbia, Pa. Children:
6—1. Clara V.; m. Hon. James Wilson Lee. Franklin, Pa.
6—2. Christian C., b. Apr. 7, 1857; d. July 26, 1936. Attorney. Columbia, Pa. m. Margaret Wilson. Children:
7—1. Helen J.
7—2. James L.
7—3. Elizabeth W.
6—3. Hugh M.; d. y.
6—4. Jean M.; m. Jan. 7, 1890, Samuel W. McCuen, b. Nov. 26, 1855; d. Dec. 12, 1915. Oil City, Pa. Children:
7—1. Donald L.
7—2. Sarah V.
6—5. Oliver A.; d. y.
6—6. Catherine E.; d. y.
5—5. Matthew McClung Strickler, b. Oct. 5, 1834; d. July 9, 1878; m. Rebecca Cooper, b. Jan. 31, 1836. Columbia, Pa. Children:
6—1. Mary, b. Nov. 9, 1857; d. y.
6—2. Mary E., b. Mar. 22, 1859; d. 1888.
6—3. Charles, b. Aug. 22, 1860; d. 1929.
6—4. Matthew M., b. Nov. 22, 1840; m. Jeannette C. Suplee, b. Dec. 2, 1868; d. Jan. 9, 1918. Wyncote, Pa. Child:
7—1. Charles S., b. Aug. 23, 1910. Graduate University of Pennsylvania, 1937. m. May 9, 1936, Mary Webster Cornman, b. July 31, 1915. Narberth, Pa.
William J. Strickler, b. Mar. 8, 1848 at Columbia, Pa.; d. Dec. 31, 1935. Retired R. R. Supt. Enlisted July 20, 1864—private (100 days' service. Co. G., 195th Regiment); discharged and re-enlisted Sept. 4, 1864—private, Co. C., same Regt. m. (1) Salinda A. Meharry; d. May 22, 1904. Columbia, Pa. m. (2) Frances S. Cristy. Children of first marriage:
1. William J., b. Mar. 22, 1870.
2. Charles L., b. Aug. 6, 1874.
3. Jessie Allen, b. Sept. 26, 1895; m. Roger G. Cox. Surrey, Va.
4—2. Joseph John Strickler; d. 1854 of Asiatic cholera at Herrs Hotel in Columbia (From Ellis History, Lancaster Co., p. 575). m. Barbara Ann Gailbach, b. 1809; d. May 4, 1843. Children:
5—1. Wilson J.; d. in infancy.
5—2. Louise J.; d. in infancy.
5—3. Catherine E.; d. in infancy.
5—4. Harrison Strickler, b. Sept. 11, 1835; d. Dec. 13, 1891. Telegraph operator P.R.R. Bird-in-Hand, Pa. m. Ella Magee, b. Aug. 27, 1852; d. Oct. 19, 1923. Children:
6—1. Lyman, b. June 2, 1876 in Lancaster Co., Pa.; d. Jan. 9, 1936.

Supervisor of Train Service, Eastern Div. P.R.R. at Broad St. Station, Philadelphia, Pa. m. (1) Mae Eckman, b. Sept. 28, 1876; dau. of Wm. H. and Catherine Eckman; divorced May 22, 1925. m. (2) Minnie ————. m. (3) Frances Blair. Children of first marriage:

7—1. Paul J., b. Jan. 12, 1897; m. Margaret McGees. Child:

8—1. Ann M., b. Jan. 17, 1935.

7—2. Ruth E., b. Jan. 26, 1900; d. Sept. 25, 1935; m. C. W. Hoffman.

7—3. Helen M., b. Aug. 1, 1901. 20 Chestnut Ave., Narberth, Pa.

6—2. Luther H. Strickler, b. Nov. 15, 1878; d. Jan. 13, 1901 in Fredricksburg, Tex.

6—3. Irving Strickler, b. Oct. 14, 1880; d. June 7, 1890. Killed on the P.R.R. at Witmer, Pa.

6—4. Annie I. Strickler, b. Nov. 28, 1885; d. Apr. 8, 1901.

6—5. John B. Strickler, b. Oct. 1887. Parkesburg, Pa. Station agent for Pennsylvania Railroad. m. Sue Gabriel. Children:

7—1. Elizabeth.

7—2. Lyman.

7—3. Della.

5—5. Annie Strickler, m. John Shultz. Children:

6—1. Harry.

6—2. Harriet.

6—3. John.

6—4. June.

5—6. Capt. Wilson Houston Strickler, b. Apr. 19, 1843. (Twin sister died in infancy). West Point Cadet. Enlisted Apr. 18, 1861; private age 18; Co. F., 1st Regiment, Pa. Infantry; discharged July 26, 1861; re-enlisted June 22, 1863; Co. C., 21st Penna. Cavalry; discharged Jan. 17, 1864; sergeant; re-enlisted Jan. 18, 1864; 1st Sgt. at 21 yrs. old; dentist; Co. I, 21st Penna. Cav.; transferred to Co. C., same regiment; Oct. 13, 1864, commissioned 1st Lt.; Dec. 19, 1864, commissioned Captain; discharged July 8, 1865; captain. m. (1) 1863, Laura S. Buehler; divorced. m. (2) April 20, 1867, Annie R. Zerbe, b. Oct. 9, 1841; celebrated her one hundredth birthday, Oct. 9, 1941. Lebanon, Pa.; d. Mar. 30, 1942. No children. Lived in Dodge City, Kan. for 35 years. He died Mar. 19, 1917, at Columbus, Ohio.

4—3. Henry Halderman Strickler, b. Oct. 5, 1803; d. June 18, 1841; m. Ann Brenneman; d. Oct. 8, 1885; aged 80 yrs.; dau. of Michael and Catherine Brenneman. Farmer and cattle dealer. Bought stock, fattened, and shipped it to market. Lived on the homestead in West Hempfield Twp., where they are buried in the family cemetery. Presbyterian. Children:

5—1. Catherine E., b. Mar. 17, 1823; d. y.

5—2. Sarah J., b. Feb. 2, 1826; d. Dec. 7, 1886; m. John S. Given, b. June 2, 1820; d. June 7, 1897.

5—3. Jacob H. Strickler, b. Feb. 10, 1829; d. Aug. 20, 1879; m. Rachel Cooper; d. Aug. 21, 1859 (age 25 y. 4 m. 23 d.); dau. of John and Mary Ann Cooper. Child:

6—1. Rachel A., b. Aug. 23, 1856; d. in infancy.

5—4. Major Michael Brenneman Strickler, b. in West Hempfield Twp., Lancaster Co., Pa., Oct. 10, 1831; d. Apr. 5, 1905. He remained on the home farm until 1857, when he traveled a year in Virginia. Upon his return North he was employed by the P.R.R. Co. as brakeman at Columbia, Pa., from 1858-1861, when he enlisted in the 8th P.V.C. He was mustered

in as chief regimental bugler until Feb., 1863, when all musicians were mustered out by special order. Ex-Bugler Strickler now raised a company of cavalrymen, which was assigned as Co. B. to the 20th Pa. V.C. with himself as captain, and at the expiration of six months the company mustered out, re-enlisted for three years, the duration of the war. The captain had in the meantime been promoted to Major and took part in all the engagements in which his regiment had a share, and served until honorably discharged at Cloud's Mills, W. Va., June 20, 1865 with the rank of Major. m. Marian V. Corbitt, b. 1846; d. Nov. 19, 1911. No children. Buried in the Strickler family cemetery, near Columbia, Pa.

4—4. Sarah Strickler; m. Dr. Hugh McCorkle. Children:

5—1. Henry; m. ———— Waterman.

5—2. William McCorkle; m. Elizabeth Lewis Heise. Children:

6—1. Emily; m. Capt. J. A. Fitzgerald (1839-1879). Surgeon in the U. S. Army. Children:

7—1. Elizabeth McCorkle Fitzgerald; m. Henry Shock Heistand. Head of B. F. Heistand and Sons Lumber Co., Marietta, Pa. Presbyterian. Children:

8—1. Benjamin; killed in the World War.

8—2. Fitzgerald; m. Bernice Haggerty. Children:

9—1. Mary Elizabeth.

9—2. Fitzgerald.

7—2. Herbert W. Fitzgerald; m. Olive Anderson. No children.

6—2. Sarah S. (1852-1926); m. Colonel David B. Chase, U. S. Army. Child:

7—1. Elizabeth M. Chase; m. Capt. Charles H. McMorris. U. S. Navy, Honolulu. Child:

8—1. David S.

5—3. James.

5—4. Sarah.

5—5. Elizabeth.

5—6. Mary; m. Rev. Roger Owen.

4—5. Mary (1810-1851); m. George Weaver (1786-1850).

4—6. Nancy Ann (1784-1818); m. Robert Spear (1780-1850).

4—7. Martha; m. Samuel I. Atlee of Centre Co., Pa.

4—8. Susanna; d. 1864; m. Samuel Nelson Houston (1790-1878).

4—9. Emily (1794-1820); m. Charles N. Wright.

4—10. Elizabeth; m. John L. Wright.

4—11. Catharine (1812-1850); m. John Hoover.

3—1. Elizabeth Strickler, b. 1766; d. Mar. 20, 1835; dau. of Jacob and Catherine (Forry) Strickler; m. Abraham Shallenberger, b. Oct. 15, 1764; d. Nov. 22, 1845; son of John and Barbara (Coble) Shallenberger. They lived in Bullskin Twp., Fayette Co., Pa. Farmer. Children:

4—1. Jacob Shallenberger, b. May 6, 1791 in Fayette Co., Pa.; d. May 11, 1848 in Toulon, Ill.; m. (1) Elizabeth Herstine; m. (2) Mary Slonecker, b. Mar. 18, 1806; d. Dec. 27, 1873. She came to Fayette Co., Pa., with her parents John and Elizabeth (Strickler) Slonecker from Virginia. Children of first marriage:

5—1. Susan; m. Matthew Bee. No children.

5—2. Eliza, b. Jan. 15, 1817; m. (1) Thos. S. Wadsworth. m. (2) Dec. 28, 1857, Stephen Smith. Children of first marriage:

6—1. Susan B., b. Apr. 26, 1834; m. ——— Merwin.
6—2. William, b. Dec. 26, 1835; d. Dec. 3, 1860.
6—3. Elizabeth, b. Oct. 3, 1837; m. ——— Dolph.
6—4. Martha, b. Feb. 5, 1840; m. John Dunn.
6—5. Elvira, b. Oct. 25, 1845; m. ——— Lowenfelter.
6—6. Emma, b. Aug. 24, 1848; m. Harry Shaffer.
6—7. Mary, b. Aug. 4, 1849; m. Richard Baylor.
6—8. Benjamin, b. June 9, 1852.

Child of Second Marriage

6—1. Oscar, b. Nov. 1, 1860.

Children of Second Marriage of Jacob Shallenberger

5—1. Martin, b. Dec. 3, 1825; d. Jan. 4, 1904 at Toulon, Ill. Attorney. m. Eliza Hall, b. June 22, 1830; d. Feb. 19, 1900. Children:

6—1. Thomas M., b. June 26, 1850. Des Moines, Iowa. m. Anna Virginia Keagy, b. Apr. 28, 1856 at Lynchburg, Va.; d. July 9, 1923. Children:

7—1. Clementine, b. June 5, 1878; d. y.

7—2. Paul V., b. Jan. 12, 1881; d. Aug. 24, 1898. Buried at sea.

7—3. James K., b. Jan. 21, 1890; m. Mabel Seiler. Long Beach, Calif. Children:

8—1. Thomas M., Jr., b. Feb. 19, 1918.

8—2. John P., b. Sept. 17, 1921.

6—2. Matilda, b. Sept. 26, 1851; d. May 10, 1929; m. Alva T. Higgins. Chicago, Ill. Child:

7—1. Bertha, b. June 17, 1877; m. Wilson C. Auble. No children.

6—3. Pauline, b. Apr. 6, 1853; d. Apr. 18, 1832; m. John M. Ragan. Hastings, Nebr. Children:

7—1. John M., Jr., b. June 15, 1884; m. Arta Devinney. Ranier, Alta., Canada. Eight children:

7—2. Paul, b. May 23, 1887; m. Gertrude Hall. South Edmonton, Alta., Canada. Children:

8—1. Henry H., b. Sept. 1, 1920.

8—2. Stanley, b. Dec. 10, 1925.

8—3. Paula, b. Oct. 6, 1930.

6—4. Onslow P., b. Apr. 6, 1857; d. Jan. 3, 1922; m. Emma Burke, b. Feb. 27, 1874. Imperial, Nebr. Children:

7—1. Onslow P., Jr., b. Jan. 14, 1909.

7—2. Francis Lee, b. Apr. 20, 1916.

6—5. Eugene U., b. Feb. 9, 1860; d. May 13, 1923; m. Georgia Hedges. Elwood, Nebr. Children:

7—1. George; m. Crystal Harria.

7—2. Pauline.

6—6. Ashton Cockayne, b. Dec. 23, 1862 at Toulon, Ill. Graduate of University of Illinois. Removed to Nebraska in 1881. Engaged in farming and cattle raising. Organized the Bank of Alma, Nebr., in 1887; since cashier and president. Member of 57th Congress (1901-1903), 5th district of Nebraska. Governor of Nebraska, 1909-1911. Democrat primary nominee for U. S. Senator in 1912. Member 64th, 65th, to 70th Congress (1915-1919, 1923-1929), 5th Nebr. District. Member of Congress. Mason. Home address: Alma, Nebr. m. May 24, 1885, Eliza Zilg, b. June 27, 1861. Children:

7—1. Martin C., b. July 6, 1886; m. Ina H. Dowdy. Major in U. S. A. Camp George Mead, Md. Children:

8—1. Sarah E., b. Apr. 11, 1911.

8—2. Martin C., Jr., b. Sept. 12, 1912.

7—2. Grace P., b. Nov. 15, 1890.

7—3. Dorothea B., b. July 28, 1902; m. Oscar Thoeing. Phoenix, Ariz. Children:

8—1. Bruce C., b. Sept. 20, 1929.

8—2. Robt. H., b. July 7, 1931.

6—7. Herman G., b. Dec. 7, 1865; m. Lottie Kilburn, b. Apr. 5, 1877. Chicago, Ill. Child:

7—1. Louise, b. Aug. 20, 1902; m. Clayton Naset.

6—8. Percy Hall, b. Mar. 28, 1868. Lost Cabin, Wyo.

5—2. Sarah Shallenberger, b. Aug. 31, 1827; d. Jan. 3, 1908; m. James Dyer, b. Oct. 10, 1823 at Milford, Ohio; d. Feb. 22, 1896 at Platteville, Wis. Children:

6—1. Emma, b. Aug. 28, 1848; m. (1) ——— Shallenberger; m. (2) ——— Murdoch.

6—2. Fayette, b. Apr. 16, 1852; d. 1915.

6—3. Frank, b. Aug. 4, 1854 at Platteville, Wis.; killed in Arkansas, Oct. 6, 1922; m. Verona A. Kirkpatrick, b. Nov. 1, 1867. Children:

7—1. Ralph W., b. Sept. 12, 1887; d. May 22, 1900.

7—2. Harold S., b. Apr. 6, 1894; m. Hannah Johnson. Chapel Hill, N. C. Professor of Music, University of North Carolina. Children:

8—1. Kimball K., b. Feb. 26, 1923.

8—2. Virginia H., b. Nov. 20, 1925.

8—3. Roger J., b. Sept. 16, 1928.

6—4. Ada J., b. July 25, 1856; d. y.

6—5. Charles L., b. Feb. 2, 1860.

6—6. Kate I., b. Sept. 20, 1861; d. Oct. 2, 1865.

6—7. Lillie M., b. 1863; d. in infancy.

6—8. Herman S., b. Jan. 12, 1868 at Platteville, Wis.; single.

5—3. Paul, b. Dec. 22, 1829; d. Jan. 11, 1848; single. Killed by a falling tree.

5—4. John, b. June 26, 1832; d. Apr. 30, 1861; single.

5—5. Abraham, b. Aug. 21, 1834; d. June 10, 1916.

5—6. Jane, b. May 6, 1837; d. Aug. 1905; m. Martin Harlan. Child:

6—1. Arden.

5—7. Jacob, b. July 8, 1843; d. y.

5—8. Benjamin, b. Jan. 2, 1847; d. y.

5—9. Catherine, b. Sept. 25, 1848; m. Oct. 1, 1868, Daniel Foshay, b. Apr. 5, 1837; d. Apr. 20, 1922. London Mills, Ill. Children:

6—1. Sarah, b. May 7, 1870. London Mills, Ill.

6—2. Wilbur, b. Nov. 18, 1876. Casper, Wyo.

6—3. John, b. Oct. 12, 1882. London Mills, Ill.

4—2. John Shallenberger, b. Dec. 3, 1792; d. May 22, 1829; m. Catherine Slonecker (sister of Mary). Child:

5—1. Daniel; d. y.

4—3. Benjamin Shallenberger, b. Nov. 1795; m. Nancy Newcomer. No children.

4—4. Abraham Shallenberger, b. Aug. 22, 1797; d. Dec. 6, 1868; m.

Rachel Newmyer, b. Nov. 19, 1801; d. July 28, 1870; dau. of Peter Newmyer. Mt. Pleasant, Pa. Children:

5—1. Harriet, b. Nov. 19, 1822; m. May 23, 1844, Dr. J. McConaughey. Mt. Pleasant, Pa. Four children.

5—2. A daughter, b. Apr. 1, 1824; d. in infancy.

5—3. Aaron T., b. Feb. 20, 1825; m. 1847, Mary Bonbright, b. June 12, 1828; sister of George Bonbright. Seven children.

5—4. George A., b. Apr. 27, 1827; m. Lissa Hull. Two children.

5—5. Lloyd (twin), b. Apr. 12, 1829; m. Melinda McConaughey, b. Mar. 14, 1830; sister of Dr. J. McConaughey. Four children.

5—6. Smith (twin), b. Apr. 12, 1829; d. Apr. 29, 1863; single.

5—7. Elizabeth, b. Aug. 13, 1831; m. George Bonbright. Five children.

5—8. James, b. June 23, 1833; d. in infancy.

5—9. Susan, b. Mar. 16, 1837; m. Edwin Power. Six children.

5—10. William Shadrach, b. Nov. 24, 1839 at Mt. Pleasant, Pa.; m. Dec. 1, 1864, Josephine Power of Rochester, Pa. He was 1st Lieut. and Adj. 140th Pennsylvania Vols., 1862-1864; wounded at Gettysburg and Tidds Tavern. Member of the 45th and 47th U. S. Congress from the 24th Dist. Pa. Second Postmaster General, 1897-1907. He died Apr. 15, 1914 and is buried in Arlington. Three children.

5—11. Cyrus, b. 1843; m. Emma Seely.

4—5. David Shallenberger, b. Sept. 2, 1804; d. Dec. 11, 1874; m. Ann Newmyer, b. July 16, 1800; d. July 31, 1844; dau. of Peter Newmyer. Mt. Pleasant, Pa. Children:

5—1. Joseph, b. Sept. 24, 1824; d. Sept. 12, 1895; m. Elizabeth Boyd. Ten children.

5—2. Jonathan N., b. Jan. 29, 1826; d. Sept. 12, 1893; m. Maria Lobengier, b. Jan. 30, 1829; d. 1911; dau. of Jacob and Mary (Stauffer) Lobengier. Children:

6—1. Frank L., b. Jan. 22, 1849; d. Mar. 16, 1927; m. Emma Kuhns, b. Oct. 6, 1849. Children:

7—1. Ira B., b. May 14, 1879; m. Elinor Hugus, b. Aug. 24, 1881. Latrobe, Pa. Children:

8—1. William H., b. Nov. 14, 1910.

8—2. Frank K., b. Aug. 21, 1912.

8—3. Robert J., b. Dec. 1, 1913.

8—4. John, b. Apr. 10, 1917.

7—2. Dr. William F., b. July 25, 1881; m. June 7, 1913, Laura Boyd, b. Apr. 27, 1886. Surgeon. Atlanta, Georgia. Child:

8—1. Laura J. Boyd, b. May 23, 1922.

7—3. Frances C., b. July 5, 1886. Greensburg, Pa.

6—2. William Shallenberger, b. Aug. 30, 1855; m. Jennie McCune. Children:

7—1. William, Jr.

7—2. Helen; m. (1) ——— Muldoon; deceased; m. (2) Thomas Matthews. Child:

8—1. Jane Elizabeth.

6—3. Elizabeth M. Shallenberger, b. July 22, 1860; d. May 24, 1933; m. Robert Holland. Child:

7—1. Marie; m. J. B. Lackey. Children:

8—1. Elsie Marie; m. Wade Moorehouse. Children:

9—1. Wade, Jr.
9—2. Benton.
9—3. Robert.
8—2. J. B. Lackey, Jr.
5—3. James Shallenberger, b. Nov. 14, 1827; d. in infancy.
5—4. Susan Shallenberger, b. Nov. 1, 1829; m. Nov. 17, 1852, Louis Bierly. Children:
6—1. Bradford, b. July 16, 1853; m. Kate Noble.
6—2. Annie, b. July 20, 1856.
6—3. Harriet, b. Jan. 18, 1859.
6—4. James, b. Oct. 28, 1860.
6—5. Walter, b. Dec. 18, 1862.
6—6. Mary, b. Mar. 23, 1866.
6—7. Jonathan, b. Sept. 18, 1867.
6—8. Kate, b. Sept. 4, 1870.
6—9. Sarah, b. Oct. 5, 1872.
5—5. Lydia Shallenberger, b. Sept. 10, 1831; d. Apr. 19, 1856; m. Dr. John Nichol, b. Mar. 10, 1828; d. July 17, 1874. Children:
6—1. Anna Belle, b. Mar. 14, 1851; m. Henry Todd Wiley, b. Mar. 19, 1838; d. June 1913.
6—2. Alva Custer, b. June 1, 1852; m. Jane Witherspoon, Feb. 26, 1874.
5—6. Catherine Shallenberger, b. June 19, 1833; d. Sept. 21, 1883; m. Alexander Shank. Children:
6—1. Laura, b. June 19, 1858; d. Dec. 18, 1915.
6—2. George, b. Aug. 13, 1862; accidentally killed Mar. 18, 1876.
5—7. David N. Shallenberger, b. Mar. 27, 1835; d. Jan. 16, 1898; m. Martha Altman; d. July 26, 1909; dau. of Christian Altman. Four children.
5—8. Benjamin Franklin Shallenberger, b. Sept. 24, 1836; d. Nov. 1, 1870; m. (1) Clarissa Long Kern, b. Jan. 24, 1842; d. July 24, 1870; m. (2) Mary Gardner. Patternmaker. McKeesport, Pa. Children of first marriage:
6—1. Elmer E.; d. in infancy.
6—2. Mary, b. Aug. 28, 1863 at Hillside, Pa.; m. (1) Sept. 16, 1880, William R. Foster at St. James, Mo.; b. Sept. 7, 1860 at Circleville, Ohio; d. Mar. 28, 1891 at Salida, Colo. m. (2) Oct. 17, 1893, Harry F. Clark. Sapulpa, Okla. Children of first marriage:
7—1. Edith R., b. Jan. 4, 1884; m. Freeman D. Martin. Child:
8—1. Marian, b. May 2, 1905; m. Wm. A. Ball. Children:
9—1. Nancy H., b. Mar. 2, 1930.
9—2. Ann F., b. Mar. 12, 1933.
7—2. Helen F., b. Aug. 26, 1885; d. July 6, 1887.
6—3. Ida M., b. Oct. 4, 1864; d. in infancy.
6—4. Clinton H., b. Jan. 17, 1866; d. Jan. 2, 1935; m. at McKeesport, Pa., Olive Stone, b. Oct. 31, 1868. Children:
7—1. Mary, b. Nov. 9, 1898; m. August Huseman. Child:
8—1. Frank.
7—2. Ellsworth, b. Sept. 7, 1899; m. Olive M. Sigler. Child:
8—1. Evelyn J., b. Feb. 10, 1934.
7—3. Harry C., b. Mar. 19, 1905; d. Feb. 4, 1916.
6—5. Abram, b. Feb. 10, 1867.

6—6. Clara B.; d. in infancy.

5—9. Abram Shallenberger, b. Mar. 24, 1839; d. Dec. 15, 1913; single.

5—10. Henry C. Shallenberger, b. May 26, 1842; d. Mar. 11, 1918; m. Dec. 22, 1894, Mary Such. Three children.

5—11. James D. Shallenberger, b. Sept. 10, 1845; d. in infancy.

3—2. John Strickler, son of Jacob Strickler of Lancaster and Fayette counties, was born in Lancaster Co., in 1766; d. Sept. 6, 1827. He came to Fayette County with his father in 1790. He was a drover,—one of the first men in the county to fatten cattle for eastern market, driving them over the mountains. He is listed among the taxables in Dunbar Township as owning 200 acres of land. John Strickler was named among the Board of Directors of Connellsville Navigation Co., to erect a bridge across the Youghiogheny River, Apr. 1817. m. (1) Elizabeth Strickler, b. 1773; d. Sept. 17, 1823; dau. of Jacob and Elizabeth (Stewart) Strickler; m. (2) Mrs. Jane Lane; widow of Harry Lane. Children of first marriage:

4—1. Isaac; m. Jane Whaley.

4—2. Jacob; m. Catharine Lowry. Settled in Illinois.

4—3. Mary; m. Jonathan Newmyer.

4—4. Samuel; m. (1) Isabel McKarnes; m. (2) Margaret ————.

4—5. Joseph; m. Catherine Riffle.

4—6. Nancy, b. May 27, 1804; m. David Young.

4—7. John; m. Sarah Woodward.

4—8. Henry, b. Oct. 2, 1808; d. July 17, 1865 at Silver City, Nevada. Single.

4—9. George W.; m. (1) Sarah Canders; m. (2) Elizabeth Randolph.

4—10. Eliza; m. Joseph Lippincott.

4—11. William Atlee; m. Mary Ann Kern. Settled in Illinois.

Child of Second Marriage

4—1. David L., b. Mar. 6, 1828.

4—1. Isaac Strickler, b. Sept. 30, 1795 in Fayette Co., Pa.; d. July 25, 1839 in Adams Co., Ill.; m. Jane Whaley, b. in Kentucky; d. Mar. 9, 1871 at La Prairie, Ill.; dau. of Capt. Benjamin Whaley. Isaac met a tragic death. He had taken calomel and ate sliced cucumbers in vinegar for his dinner. After dinner he walked out in the yard and fell over dead. The doctors said corrosive sublimate had formed in his stomach. Both are buried at York Neck, Ill. Children:

5—1. Joseph M., b. Aug. 17, 1823; d. Nov. 4, 1865; m. Melvina Amanda Reader, b. Oct. 7, 1824; d. Jan. 30, 1886. Buried at Quincy, Ill. Children:

6—1. William R., b. Nov. 20, 1854; d. Mar. 22, 1883; single.

6—2. Rolland R., b. June 21, 1857; d. Sept. 23, 1906. Conductor on the C. B. & Q. R. R. Galesburg, Ill. m. Mattie Conner, b. Sept. 6, 1863; d. Apr. 25, 1927. Children:

7—1. Alta M., b. Dec. 14, 1884; m. Samuel C. Davidson. Galesburg, Ill. Children:

8—1. Harriet, b. May 15, 1910. Graduate of Knox College, Galesburg, Ill., 1932.

8—2. Robert W., b. Oct. 7, 1912. Graduate of School of Aerial Photography, Rantoul, Ill., 1933.

7—2. Laura B., b. July 28, 1886; m. Albert J. Selleck. Davenport, Iowa. No children.

7—3. Logan, b. June 2, 1889.

7—4. Joseph.

6—3. Oscar B., b. Sept. 9, 1861; d. July 11, 1894. Mason. Methodist. Single.

6—4. John P., b. Oct. 15, 1863; d. Apr. 3, 1916. C.B. & Q.R.R. employee. Galesburg, Ill. m. Jennie Morley. Child:

7—1. Hugh M., b. June 6, 1891. He entered the World War, June 1, 1918, enlisting with the engineers; honorably discharged Sept. 16, 1919. m. Lois Ingersolle. Child:

8—1. Jeanne I., b. Oct. 18, 1925.

5—2. Elizabeth. Buried at West Newton, Pa.

5—3. William H.; d. at Atlanta, Georgia, during the Civil War.

5—4. Mary J., b. May 11, 1829; d. Dec. 8, 1894 at Camp Point, Ill.; single.

5—5. Henry W., b. 1832; d. May 4, 1906; m. Eliza A. Chambers. He served in the Civil War. Private Co. A., 38th W. Regt. Pa. Infantry.

5—6. George W.; d. in Weston, W. Va. Child:

6—1. Ida; m. ———— Neff.

5—7. John H.; d. in the Civil War in 1863 at Nashville, Tenn.

5—8. Isaac N. Civil War veteran and lived in Kansas. m. Mrs. Lou E. Pavey. Child:

6—1. A daughter; m. ———— Stevenson.

4—2. Jacob Strickler, b. in Fayette Co., Pa., Aug. 7, 1797; d. in Adams Co., Ill., May 13, 1865; m. in Pennsylvania, Catharine Lowry, b. Dec. 22, 1800; d. Nov. 12, 1877. Children:

5—1. William, b. Aug. 12, 1821; went to California in 1849; d. Nov. 10, 1887, in Shasta Co., Calif.; single.

5—2. Jacob Lowry, b. in Fayette Co., Pa., Mar. 8, 1823; d. Apr. 7, 1900, in Denver, Colo. Buried at York Neck, Ill. m. Feb. 17, 1848, Elspey Scott, b. May 4, 1828, in Fayette Co., Pa.; d. Oct. 27, 1893. They moved to Adams Co., Ill., in 1854. Farmer. Children:

6—1. Annie M., b. in Fayette Co., Pa., Jan. 20, 1849; d. Jan. 21, 1934; m. James M. Harris of Indiana. They lived at Golden, Ill. Children:

7—1. Herbert M., b. June 10, 1870; m. Emma Whitmer, b. Oct. 31, ——. Secy. and Treas. of Morris Plan Bank, Topeka, Kans. No children.

7—2. Cora M., b. Nov. 1, 1872; single.

7—3. O. Dean, b. Dec. 22, 1874; m. Charlotte Austin.

7—4. Roland A., b. Nov. 27, 1875; m. Iva T. Worden, b. July 1, 1885. Carpenter. Children:

8—1. Mabel T., b. Aug. 9, 1904; m. Joseph N. Malon. Children:

9—1. Joseph N., b. Dec. 13, 1927.

9—2. Robert T., b. Dec. 11, 1930.

9—3. Iva L., b. June 30, 1934.

8—2. Kenneth D., b. Aug. 9, 1907. Clerk in Majestic Billiard Parlor. Topeka, Kans.

8—3. Robert L., b. Jan. 15, 1912; m. Margaret Louise Ballard, June 8, 1938. Graduate of Kansas State College in Industrial Chemistry, June, 1937.

8—4. Merril F., b. Nov. 10, 1916. Student of Fort Scott Junior College.

8—5. Thelma J., b. Apr. 27, 1921. Student in Strickler's Business College.

8—6. Gerald D., b. Nov. 7, 1923. Topeka High School, 1940.

7—5. Lulu M., b. Mar. 20, 1878; m. William Clem. Bowen, Ill. Children:

8—1. Leslie O. Clem; d. May 27, 1926. Glendale, Ohio.

8—2. Everett H., b. Mar. 11, 1902; m. Ruby Grace Neal. Child:

9—1. Walter W., b. Apr. 9, 1928.

7—6. Raymond W., b. May 20, 1883; m. (1) Clara Duis.

6—2. Minerva, b. Sept. 9, 1850; d. Oct. 19, 1875; single.

6—3. Prof. Lewis Hamilton, b. in Fayette Co., Pa., July 30, 1852; d. Oct. 3, 1912. Topeka, Kans. His boyhood was spent on his father's farm in Adams Co., Ill. He attended the public schools and taught a number of years. He received his business education in a school at Quincy, Ill., and afterwards established a business college at Sedalia, Mo. He moved to Topeka, Kans., in 1888 and with his brother established the Topeka Business College. Elder in Presbyterian Church. m. (1) June 1, 1881, Maggie Elliott; d. Aug. 18, 1881; m. (2) Sept. 14, 1887, Lena Wallace, b. May 10, 1864; dau. of Robert A. and Margaret Wallace. Mrs. Lena (Wallace) Strickler married June 27, 1935, H. L. Quail. Children:

7—1. Enid E., b. Nov. 13, 1890. Attended grade and high school, Topeka Business College, and New England Conservatory of Music. m. Edward Bliss Botsford, of Boston, Mass. He is purchasing agent for the National Leather Co. of Boston. 20 Homestead Rd., Marblehead, Mass. Child:

8—1. Edward H., b. Apr. 10, 1922.

7—2. Lucien L., b. Feb. 5, 1895; d. in infancy.

7—3. Lois H., b. Feb. 13, 1900. Attended grade and high school, Topeka Business College, Miss Blood's College of Expression in Chicago, Ill., and Kansas University. m. Dempsey Walter Elliott. 147 Leland Ave., Worthington, Ohio. Children:

8—1. Eloise A., b. Oct. 6, 1925.

8—2. Alan D., b. July 5, 1927.

6—4. William L., b. in Fayette Co., Pa., Nov. 7, 1853; d. July 10, 1925. His parents moved to York Neck, Ill., in 1854. m. Ida A. Willard, b. Dec. 27, 1856; d. Jan. 11, 1926. In the fall of 1878 they moved to Missouri, locating north of Meadville, where they resided only a short time, moving south of town, near Fountain Grove. Later they removed to the present home, south of Meadville, where the family has resided ever since. He was a farmer and an outstanding figure in the community as counselor and adviser for his neighbors, in whose welfare he was deeply interested. To all he was lovingly known as "Uncle Will." He was an ardent supporter of better schools, churches, roads, and, in fact, anything for the uplifting of humanity. Children:

7—1. Leona M., b. Oct. 30, 1878; m. William E. Lee. Farmer. Meadville, Mo. Children:

8—1. Katie M., b. Oct. 25, 1909.

8—2. William R. (twin), b. Dec. 28, 1910; m. July 31, 1937, Myrtle Gossick.

8—3. Thomas R. (twin), b. Dec. 28, 1910.

8—4. Herbert E. (twin), b. Jan. 4, 1913.

8—5. Harold R. (twin), b. Jan. 4, 1913.

7—2. Edith Loretta, b. Feb. 22, 1881; m. Harvey McMillen. Salesman. Davenport, Iowa. Child:

8—1. William H., b. Jan. 25, 1912; m. Marjorie V. Youngest. Children:

9—1. Beverly J., b. Feb. 1934.

9—2. Karen Y., b. July 15, 1940.

7—3. Nora Agnes, b. July 18, 1883; d. in infancy.

7—4. Idella J., b. Aug. 22, 1884; m. Wallace Earl Harrington; d. Jan. 25, 1905. No children.

7—5. Lewis H., b. June 20, 1887; single. Meadville, Mo.

7—6. Bessie A., b. July 13, 1890; m. Virgil DeMoss. Children:

8—1. Jessie L., b. Mar. 30, 1916.

8—2. William V., b. Nov. 4, 1918.

7—7. Leroy Carl, b. May 22, 1892; d. Aug. 14, 1907.

7—8. Willard Kay, b. June 7, 1894; m. Edith Wagoner, Feb. 16, 1915.

7—9. William Floyd, b. Jan. 22, 1897; d. July 29, 1902.

6—5. Robert S., b. Feb. 8, 1855; d. in infancy.

6—6. Wilson Alpheus, b. Mar. 4, 1857; m. Aug. 30, 1881, Mary E. Newsom. Methodist. Republican. Ran a livery stable; bought and shipped stock. Children:

7—1. Louise Estella, b. Nov. 17, 1882; m. Apr. 29, 1903, Lloyd S. Tharp. Cashier of the bank of Meadville, Mo. Now President of the same bank. Children:

8—1. Lorence Frances, b. Aug. 26, 1910. Teaches in high school.

8—2. Lloyd Herbert, b. Oct. 29, 1912; m. Feb. 23, 1936, Alma R. Hudson, of Iola, Kansas. Assistant Cashier in Bank of Meadville, Mo. Child:

9—1. Stephen Hudson, b. Apr. 17, 1940.

8—3. Harold Russel, b. Sept. 4, 1914. Teacher of music in high school. Received Master's Degree in music, June, 1940 at Evanston, Ill.

8—4. Rex Manford, b. Feb. 17, 1917. Upper National Bank of Chicago, Ill.

8—5. Leland LeRoy, b. Jan. 30, 1919; m. July 1, 1939, Annabelle Roth, of Kansas City, Mo. Assistant Cashier of Meadville Bank, Mo.

7—2. Homer A., b. Feb. 11, 1884; d. Sept. 17, 1928; m. May 17, 1910, Helen L. Duffy, b. Sept. 25, 1884. Child:

8—1. Eileen Grace, b. Apr. 4, 1911; m. Howard S. Murphy. Child:

9—1. Michael E., b. Mar. 18, 1940.

7—3. Frankie S., b. July 23, 1890; d. in infancy.

7—4. Era Anna, b. Oct. 18, 1885; m. Dec. 22, 1912, Claud A. Combs, b. Oct. 15, 1881. General supervisor of bridges and buildings for Western Pacific R. R. 332 62nd St., Oakland, Calif. Children:

8—1. Wilson Gifford, b. May 15, 1914.

8—2. Craig Allison, b. Sept. 5, 1919.

8—3. Marian, b. Nov. 28, 1921.

7—5. Aubrey C., b. Sept. 30, 1902; m. Estelle Ring, b. Oct. 16, 1894. 7506 Arthur St., Oakland, Calif. Surveyor for Western Pacific R. R. No children.

6—7. Thomas Edgar, b. at Chatton, Ill., Mar. 10, 1860; d. May 19, 1939. Merchant. Oakland, Calif. m. Sallie H. Elliott, b. Nov. 18, 1862. Children:

7—1. Viola C., b. Dec. 22, 1884; m. Eugene M. Jourdan. Child:
8—1. Edgar Eugene, Jr., b. May 30, 1906; m. Jane Davis. Child:
9—1. Mikel Andre, b. Dec. 20, 1935.
7—2. Roy L., b. Dec. 11, 1887; m. (1) Edith Hewitt; m. (2) Ola Carson. Child to first marriage:
8—1. Maxine, b. Mar. 18, 1917.

Child to Second Marriage

8—1. Joyce E., b. Oct. 1930.
7—3. Ray E., b. Dec. 11, 1887; m. (1) Virginia Wells; m. (2) Aug. 31, 1919, Katie Lee Darling. Child to first marriage:
8—1. Harold R., b. Aug. 31, 1915.

Child to Second Marriage

8—1. June G., b. June 2, 1923.
7—4. Hazel V., b. Aug. 5, 1889; d. in infancy.
7—5. Leo H., b. Nov. 10, 1891; m. Alice Rupp. No children.
6—8. Reuben C., b. at Chatton, Ill., Aug. 20, 1861; m. Sallie A. Bollman; d. Oct. 1, 1931. Meadville, Mo. Farmer. Child:
7—1. George L., b. May 16, 1892; m. Mary Youngs, b. July 18, 1891. La Junta, Colo. Lumber business. Children:
8—1. James M., b. Oct. 5, 1918.
8—2. Vivian L., b. July 16, 1921.
6—9. Jacob Grant, b. Nov. 8, 1863 at Chatton, Ill.; m. Apr. 26, 1905, Jean Wallace. Topeka, Kansas. Child:
7—1. Jean, b. Dec. 1906; d. in infancy.
6—10. Major Herbert, b. at Chatton, Adams Co., Ill., June 30, 1865. He attended the public schools of Adams Co., and when only sixteen years of age had made such progress in his studies that he began teaching school. He continued in the educational fields of that region for several years. Later he taught in a business college at Sedalia, Mo., and from there went to Kansas City, Mo. In 1890 the Strickler Business College, Topeka, Kans., was founded by Major Herbert and his brother Lewis Hamilton Strickler and is one of the most substantial institutions of its kind in Kansas. The college occupies a large building at 111 East Eighth Ave., Topeka, Kans. Mr. Strickler takes an active interest in civic and educational affairs and belongs to the Topeka Chamber of Commerce. Presbyterian Church. m. Grace Niccum. Children:
7—1. William Herbert, b. Sept. 27, 1906. Graduate of Topeka High School. He is with the Packard Automobile Company, Detroit, Mich. m. Leola Haller.
7—2. Dorothy Grace, b. Nov. 28, 1911; m. Hugh Elliott, July 25, 1938. Child:
8—1. Lee E., b. May 11, 1940.
6—11. Loretta D., b. Apr. 3, 1867; d. Feb. 28, 1916.
6—12. Josephine Mary, b. July 4, 1872 at Chatton, Ill.; m. Dr. Charles William Schwartz, b. Sept. 26, 1870 at Golden, Ill.; d. Aug. 1928 in Topeka, Kans. 921 Brooks St., Topeka, Kans. He graduated from Northwestern University in 1897; practiced medicine at Camp Point, Ill., and Denver, Ill.; moved to Topeka, Kans., May 30, 1901, where he continued in his chosen profession, serving on the staff of the Christ, St. Francis, and Stormont hos-

pitals. He was a member of Methodist Church and served as choir leader for twelve years. Children:

7—1. Charles L., b. May 24, 1899; d. Oct. 12, 1929; m. Mildred Stanton. Children:

8—1. Charles S., b. Nov. 26, 1918; m. Martha O'Bell Roberts.

8—2. Teressa J., b. Nov. 12, 1927.

7—2. Martha E., b. Jan. 17, 1901; m. Harve T. Windrum. Lindsay, Ontario, Canada. Children:

8—1. Harvey T., Jr., b. June 10, 1926.

8—2. Charles W., b. Aug. 8, 1928.

7—3. Josephine J., b. Nov. 22, 1903; m. Merle L. Hitchcock. Children:

8—1. Barbara J., b. Feb. 28, 1928.

8—2. Thomas C., b. Sept. 1929.

7—4. John D., b. June 1, 1907. Graduate of Baker University, Baldwin, Kans. m. Frances Mitchel. Child:

8—1. La Vetra Ann, b. May 18, 1936.

7—5. Scott O'Neal, b. Oct. 27, 1909. Violinist. Studying abroad in Brussels.

7—6. Lloyd G., b. July 19, 1915. Graduate of Washburn College. Doing interne work in Kansas University Hospital, Kansas City, Kans. (1940); m. Donna R. Conkle.

5—3. Margaret Strickler, b. July 29, 1824 in Fayette Co., Pa.; d. Dec. 10, 1871; dau. of Jacob and Catharine (Lowry) Strickler; m. Elijah Crossland, b. Feb. 20, 1821; d. Dec. 18, 1899; son of Elijah Crossland, Sr., of Uniontown, Pa. They went to Illinois in 1862 and settled near Bowen, Adams Co. Children:

6—1. George W. Crossland, b. Nov. 22, 1850; d. 1916 at Lind, Washington; single.

6—2. William Crossland, b. Aug. 24, 1852; d. May 3, 1900; m. Elizabeth Grimes. Children:

7—1. Harry, b. 1882; d. Oct. 1909; m. Ethel Terhune.

7—2. Arlo (twin), b. July 8, 1886; d. Nov. 1927; m. Beulah Gormly. Children:

8—1. Lionel.

8—2. Evlyn.

8—3. Carol.

7—3. Pearl (twin), b. July 8, 1886.

7—4. Edgar Crossland Warner, b. May 4, 1889; m. Alice May Rowbotham. Children:

8—1. Ruth Dolores, b. Aug. 22, 1918.

8—2. George Alden, b. Feb. 26, 1920.

8—3. James Russel, b. May 7, 1921.

7—5. Ruby Crossland Warner, b. May 8, 1893.

(Edgar and Ruby Crossland were adopted by their uncle and aunt, George F. and Alice Strickler Warner.)

6—3. Lewis Strickler Crossland, b. May 17, 1855 in Fayette Co., Pa.; m. Ella E. Gentle, b. Mar. 19, 1858. Grandview, Washington. Children:

7—1. A daughter, b. Oct. 16, 1879; d. in infancy.

7—2. Clyde Vassar, b. Jan. 30, 1881; m. Nellie Simon.

7—3. Leo Clement, b. Nov. 25, 1882.

7—4. Portia Madge, b. Feb. 20, 1885.

7—5. Fred, b. Apr. 1888.
7—6. Margaret Luella, b. July 5, 1889.
7—7. Mary Geraldine, b. Nov. 10, 1895.
7—8. Evelyn, b. Jan. 29, 1899.
6—4. Henry C. Crossland, b. July 31, 1857; m. Elizabeth M. Thrasher, b. June 10, 1857. Children:
7—1. George T., b. May 21, 1886. Attorney. m. Alta Bee Adams, b. Nov. 5, 1891. 2428 Grant St., Evanston, Ill.
7—2. Frank E., b. Mar. 9, 1888.
7—3. Edith H., b. Apr. 4, 1890.
7—4. Ralph E., b. May 14, 1891.
7—5. Elmer M., b. July 26, 1892.
7—6. Orin.
6—5. Alice M. Crossland, b. Dec. 14, 1859; m. George F. Warner, b. Nov. 9, 1856 at Bristol, England.
6—6. Emma C. Crossland, b. July 1, 1862; single. Osteopath doctor. Twin Falls, Idaho.
6—7. Jacob Strickler Crossland, b. June 16, 1864; d. June 22, 1933; m. Clara Van Brunt, b. Dec. 27, 1866. Bowen, Ill. Children:
7—1. Helen M., b. Sept. 23, 1893; d. in infancy.
7—2. Russell Louis, b. May 17, 1896. He is a traveling auditor for Richfield Oil Corp. in California with headquarters in Los Angeles. m. Florence Sloane, Sept. 20, 1932. No children.
7—3. Esther Irene, b. Aug. 22, 1900; d. in infancy.
6—8. Charles Crossland, b. Oct. 5, 1866; d. Nov. 22, 1920; m. Dora Van Artsdale, b. Aug. 19, 1867. Bowen, Ill. Children:
7—1. Cecil, b. June 24, 1889; d. Apr. 11, 1901.
7—2. Charles Max, b. Oct. 16, 1892; m. Anna Kemble. Sterling, Ill. Children:
8—1. Harvey Loren, b. Oct. 17, 1911; m. Eleanor Junk. Sterling, Ill. Child:
9—1. Gary D., b. July 27, 1936.
8—2. Dorothy E., b. Jan. 5, 1913; m. Russel De Jaynes. Child:
9—1. Roy E., b. Sept. 19, 1931.
8—3. Charles R., b. Mar. 5, 1914.
8—4. Emery B., b. Dec. 25, 1915.
8—5. Esther J., b. Nov. 21, 1918.
8—6. Warren L., b. May 3, 1922.
8—7. Annabel, b. July 28, 1924.
8—8. Avis E., b. Aug. 30, 1926.
8—9. Herbert L., b. Oct. 31, 1928.
8—10. James H., b. Oct. 6, 1931.
7—3. Margaret M. Crossland, b. June 8, 1898; d. May 29, 1935; m. Chester Severson, b. Jan. 12, 1891. Normal, Ill. No children.
7—4. Sarah Irene, b. June 8, 1898: m. Dillard G. Reid. Bowen, Ill. Children:
8—1. Aldo D., b. Aug. 21, 1918.
8—2. Orma M., b. Oct. 15, 1919.
8—3. Glenore A., b. Mar. 27, 1921.
8—4. Bernadine I., b. Apr. 16, 1923.
7—5. Dora C., b. Nov. 10, 1900; m. Rev. Boyd Lee Rudd. Paxton, Ill.

7—6. Jeanette M., b. June 5, 1905; m. Lester Evans, b. Feb. 3, 1902. Normal, Ill. Child:

8—1. Carol J., b. Aug. 26, 1929.

5—4. Caroline Strickler, b. Sept. 24, 1826; d. Mar. 25, 1903; single.

5—5. Maria Strickler, b. Aug. 19, 1828; d. y.

5—6. Minerva Strickler, b. Dec. 12, 1830; d. Feb. 28, 1904; single.

5—7. Lewis L., b. in Fayette Co., Pa., Oct. 28, 1832; d. Oct. 15, 1892 at Sioux City, Iowa; m. Rebecca J. McFarland, b. Aug. 28, 1840; d. June 29, 1886. Children:

6—1. Ella L., b. Oct. 30, 1866; d. Oct. 21, 1887.

6—2. Oliver P., b. May 18, 1868; d. June 21, 1877.

6—3. Ambrose E., b. Aug. 11, 1870; d. Sept. 12, 1893.

6—4. Everand H., b. June 30, 1872.

5—8. Amanda J., b. Dec. 1, 1834 in Adams Co., Ill. Buried in York Neck Cemetery. m. Wm. Hogsett, b. Jan. 20, 1826; d. Apr. 20, 1910. La Prairie, Adams Co., Ill. Children:

6—1. Emma Florence, b. Jan. 20, 1826; d. Apr. 13, 1893; m. Jan. 31, 1883, Dr. Thomas V. Noakes. Children:

7—1. Constance B., b. Apr. 30, 1884.

7—2. Edith A., b. Oct. 12, 1885.

7—3. Thomas Wm., b. Nov. 28, 1887.

6—2. Frank W., b. Oct. 6, 1859; m. Lucy F. Bennett. Children:

7—1. Walter, b. Mar. 4, 1884.

7—2. Oscar.

6—3. Robert E., b. Jan. 10, 1863; m. Katie Norman. Hillrose, Colo.

6—4. John C., b. Sept. 25, 1867; m. Hattie D. Gans.

6—5. Anna M., b. July 16, 1873; d. Aug. 7, 1896.

5—9. Ellen L. Strickler, b. Oct. 23, 1836; m. William Anderson, b. Sept. 24, 1827. Children:

6—1. Carrie M., b. Dec. 29, 1861; m. John Yehle. Children:

7—1. Rolland, b. Dec. 20, 1886.

7—2. Harry, b. July 11, 1890.

6—2. Hattie V., b. Jan. 3, 1864; d. Nov. 22, 1874.

6—3. Kate A., b. Sept. 14, 1865; m. Enoch Griffith. Child:

7—1. Cecil, b. Feb. 21, 1885.

6—4. Allie M., b. Mar. 3, 1868; m. Frank Todd. Child:

7—1. Iva, b. Aug. 23, 1890.

6—5. Charles H., b. Mar. 26, 1870.

6—6. Louisa E., b. July 14, 1872; d. in infancy.

6—7. Cora F., b. July 9, 1876.

6—8. Rolland V., b. Sept. 19, 1878.

6—9. Orville H., b. May 25, 1880; m. Lou ————, b. Dec. 7, 1884.

5—10. James, b. 1838; d. in infancy.

5—11. Reuben L. Strickler, b. in Fayette Co., Pa. Apr. 27, 1840; d. Apr. 12, 1912. Farmer. Hurdland, Mo. Soldier in the Civil War. m. Serena Katharine Andrews, b. Dec. 23, 1861; d. Feb. 11, 1934. Children:

6—1. Florence M., b. Jan. 21, 1883; m. (1) John TenEyck; d. Jan. 13, 1910; m. (2) William P. Spigler. Olympia, Wash. Children to first marriage:

7—1. Albert L., b. Apr. 14, 1904; m. Lola Bryant, b. Mar. 12, 1903. Aberdeen, Wash. Child:

8—1. Dolores, b. Feb. 27, 1920; adopted.
7—2. Harry V., b. Apr. 22, 1906.
6—2. Clara E., b. May 29, 1886.
5—12. George W. Strickler, b. Aug. 28, 1842; d. Jan. 1909; m. Josephine Pierce, b. Mar. 9, 1846; d. Aug. 1921; dau. of Isaac and Mary (Selby) Pierce. In 1870 they went to Knox Co., Mo. Children:
6—1. Alfred J. Strickler, b. Jan. 27, 1871; d. Apr. 7, 1933; single.
6—2. Homer Clark Strickler, b. Nov. 17, 1876. Painter and contractor. Methodist. Hurdland, Mo. m. May 21, 1908, Margaret F. TenEyck, b. Aug. 29, 1883; dau. of Albert and Mahala Ann TenEyck. Children:
7—1. Helen J., b. Apr. 9, 1914; m. John Archie Baker, b. Aug. 7, 1907. Child:
8—1. John H., b. Jan. 17, 1937.
7—2. Howard C., b. May 15, 1915.
6—3. Frank Strickler, b. Sept. 1882.
5—13. Mary C. Strickler, b. Feb. 5, 1845; m. John M. Rice. Children:
6—1. Edgar S., b. Oct. 26, 1874.
6—2. Luna M., b. Oct. 29, 1875.
6—3. Delbert M., b. Sept. 9, 1877.
4—3. Mary Strickler, b. Apr. 18, 1799; d. Oct. 3, 1863; dau. of John and Elizabeth (Strickler) Strickler; m. Jonathan Newmyer, b. Dec. 15, 1798; d. May 15, 1879; son of Peter Newmyer. They lived at Pennsville, Fayette Co. Farmer. Baptist. Buried in the Pennsville Cemetery. Children:
5—1. Joseph S. Newmyer, b. in Fayette Co., Pa., June 8, 1821; d. July 22, 1895; m. (1) Margaret Lippincott, b. Nov. 15, 1822; d. Feb. 4, 1892; dau. of Samuel Lippincott; m. (2) Feb. 21, 1894, Emma Ehrhardt. In 1846 he moved to Macon Co., Mo., where he purchased the farm on which he died. Children:
6—1. John B., b. Sept. 1, 1843; d. Apr. 27, 1912; m. Violet Z. Butler.
6—2. Mary Ann, b. Oct. 16, 1845; m. John C. Richardson, b. Mar. 4, 1843 in Macon Co., Mo.; d. Feb. 10, 1892. Children:
7—1. Marshall M., b. Sept. 22, 1868; m. Ella ———, b. Mar. 12, 1868.
7—2. Henry H., b. Feb. 4, 1870.
7—3. Austin A., b. Nov. 3, 1871.
7—4. Cora B., b. Nov. 2, 1874; d. y.
7—5. Lula M., b. Apr. 27, 1876.
7—6. Hattie C., b. Oct. 30, 1878; m. Robert H. Kent.
7—7. Nena A., b. Aug. 10, 1884.
6—3. Maria C., b. June 4, 1848; d. June 12, 1924; single.
6—4. Henry C., b. July 9, 1850; d. 1935; m. Barbara M. Redmon.
6—5. George S., b. Jan. 7, 1853; d. Feb. 23, 1884; m. Melissa Clark. Colfax, Wash. Children:
7—1. Annie, b. Jan. 1, 1878.
7—2. Carrie, b. Feb. 5, 1880.
7—3. Frank, b. July 26, 1882.
7—4. Georgianna, b. Aug. 15, 1884.
6—6. Hattie E., b. July 9, 1858; m. James L. Holgate. Macon, Mo.
6—7. William L., b. June 14, 1860.
6—8. Edward G., b. Jan. 4, 1864; d. Nov. 11, 1931; m. (1) Hattie J. Richardson; m. (2) Nellie A. Holderman.

6—9. Joseph E., b. Apr. 24, 1869; d. Feb. 6, 1924; m. Fanny Atterbury. Love Lake, Mo.

5—2. George W. Newmyer, b. in Pennsville, Fayette Co., Pa., Nov. 4, 1822; d. in Central City, Nebr. Aug. 10, 1898; m. Ann Elizabeth Parker, b. June 7, 1826 in Birmingham, England; d. Aug. 4, 1909 in Colfax, Wash.; dau. of Rev. John and Elizabeth (Cullis) Parker. Farmer; merchant. Baptist. Children:

6—1. Jonathan J. Newmyer, b. at Pennsville, Pa., May 1, 1847; d. in Portland, Ore., Sept. 14, 1928. Farmer. Baptist. m. Ida M. Larcom, b. Sept. 22, 1863; d. Apr. 24, 1929; dau. of Elias L. and Martha (Gardner) Larcom. Children:

7—1. Paul L. Newmyer, b. Sept. 1, 1884. Central City, Nebraska. m. (1) Miriam Kellogg Morse; dau. of Edgar I. and Amy (Kellogg) Morse; m. (2) Mar. 12, 1925, Elaine S. Johnson. Lake City, Utah. Salesman. Church of Latter Day Saints. Children of first marriage:

8—1. Edgar B., b. Sept. 10, 1913; d. in infancy.

8—2. Edgar P., b. Feb. 14, 1915.

8—3. Donald K., b. July 16, 1917.

7—2. Dr. Phil L. Newmyer, b. Oct. 27, 1887; m. Ruth Johns.

7—3. Ruth Newmyer, b. Feb. 24, 1890; m. Armand Taylor.

7—4. Mark L. Newmyer, b. June 12, 1896; d. in infancy.

7—5. William R. Newmyer, b. June 11, 1897; m. Sarah L. Reed.

6—2. Mary E., b. Oct. 12, 1848; m. Lester N. Boyd.

6—3. Sarah K., b. Oct. 27, 1850; d. July 1, 1897; m. Edwin C. Baird.

6—4. Harriet E., b. Aug. 26, 1852; d. June 8, 1867.

6—5. Eliza L., b. Mar. 13, 1855; d. Dec. 17, 1931; m. Charles S. Overholt.

6—6. Charles F., b. Nov. 2, 1856; m. Lydia Kiester.

6—7. George B., b. May 29, 1859; d. in infancy.

6—8. William S., b. July 8, 1861; m. Clara Ethel Everett.

6—9. John E. G., b. Dec. 6, 1864; m. Mae Bross.

6—10. Christian S. O., b. Sept. 14, 1870; m. Kate Hall.

5—3. Mary Ann Newmyer, b. Sept. 4, 1824; d. July 21, 1877; m. Abraham S. Overholt, b. Jan. 23, 1817; d. May 1863; son of Abraham and Maria (Stauffer) Overholt. Children:

6—1. George W.; m. Agnes Riffle.

6—2. John S.

6—3. Norman.

6—4. Mary.

5—4. Harriet Newmyer, b. Oct. 4, 1826; d. May 31, 1850; single.

5—5. Elizabeth Newmyer, b. July 13, 1829; d. Aug. 4, 1921; m. Dr. H. Joseph Clark, b. July 20, 1823; d. Mar. 21, 1903.

5—6. Catherine L. Newmyer, b. Nov. 28, 1831; d. Dec. 15, 1894; m. Christian S. Overholt, b. Oct. 18, 1824; d. Jan. 31, 1911; son of Abraham and Maria (Stauffer) Overholt. Banker, merchant, and manufacturer. Mt. Pleasant, Pa., and Philadelphia. Children:

6—1. Alice C., b. Apr. 10, 1854; single.

6—2. Charles S., b. Apr. 1, 1856; d. Dec. 15, 1881; m. Eliza Lippencott Newmyer; dau. of Geo. W. Newmyer. Children:

7—1. Lu Newmyer, b. Feb. 22, 1877; m. Claude Scott. Long Beach, Calif. Child:

8—1. Katharine O., b. June 1899.
7—2. Elmer E., b. Feb. 25, 1878.
6—3. Mary V., b. Nov. 28, 1858; m. Col. George Nox McCain. Philadelphia, Pa. Children:
7—1. Edith O., b. July 13, 1880.
7—2. Mills M., b. Dec. 21, 1882.
7—3. Donald R., b. July 12, 1885.
7—4. Helen K., b. June 22, 1888.
7—5. Mary V., b. Oct. 17, 1891.
6—4. Elmer E., b. Aug. 23, 1861; d. in infancy.
6—5. Anna M., b. Aug. 1, 1864; m. Carl C. Law. Pittsburgh, Pa. Children:
7—1. Katharine O., b. Mar. 21, 1892.
7—2. Stanley O., b. June 21, 1894.
6—6. William S., b. Feb. 8, 1867; m. Helen Hollister. No children.
5—7. Susan Newmyer, b. Aug. 31, 1833; d. Oct. 5, 1915; m. Joseph T. McCormick; son of Provance and Susan (Bowers) McCormick, b. Nov. 23, 1830; d. May 4, 1904. Children:
6—1. Mary; m. Rev. J. M. Scott. Three children.
6—2. Carl G.; d. 1891.
6—3. Dr. Louis P., b. Aug. 7. 1866.
5—8. Eliza J., b. Aug. 6, 1835; d. Jan. 1, 1924; m. L. L. Frazer; son of Alexander Frazer.
5—9. Rachel A., b. Nov. 4, 1837; d. July 25, 1905; m. Gustavus A. McIlvain, b. Apr. 26, 1830 in Maryland; d. Sept. 1910 in Audubon, Iowa. Farmer and tanner. Children:
6—1. Ernest N., b. Jan. 10, 1866. Audubon, Iowa.
6—2. William C., b. Sept. 14, 1868; d. Oct. 1935; m. 1892, Jessie Dimick. Boone, Iowa.
6—3. Wilhelmina K., b. Oct. 2, 1870.
6—4. Cora B., b. Jan. 3, 1872. Colfax, Wash.
6—5. Georgia A., b. Mar. 6, 1874; m. Nov. 24, 1902, Edwin A. Beason. Audubon, Iowa. Children:
7—1. Dorothy, b. Mar. 2, 1904; m. James Martin.
7—2. Edwin, b. Mar. 1, 1909.
7—3. Margaret, b. Apr. 14, 1911; m. Lyle Johnson.
7—4. John, b. Oct. 3, 1913.
7—5. Elizabeth A., b. July 23, 1917.
6—6. Mary V., b. Aug. 31, 1876; d. Nov. 1934; m. Edgar N. Brown. Children:
7—1. Edgar N., b. Mar. 1, 1912.
7—2. Virginia Y., b. June 27, 1913.
6—7. Cordelia M., b. Apr. 3, 1880. Ketchikan, Alaska.
5—10. Emeline B., b. Oct. 25, 1839; d. June 3, 1888; m. Charles C. Lyon, b. in Muehlhausen, Germany, Mar. 19, 1840; d. Oct. 3, 1909. Clerk, Pennsylvania R.R. Altoona, Pa. Children:
6—1. Mary E., b. Aug. 5, 1868; d. Sept. 21, 1934; m. (1) Apr. 28, 1897, David Landis; d. Aug. 29, 1902; m. (2) June 30, 1906, Daniel Mingle. Ephrata, Pa. Children:
7—1. Margaret H., b. Feb. 25, 1900; m. Willard C. Martin. Terre Haute, Ind. Children:

8—1. Millicent, b. Mar. 18, 1924.
8—2. Dorothy E., b. Feb. 22, 1928.
7—2. Maude E., b. June 14, 1902; m. Paul Ashman. Child:
8—1. Phyllis G., b. Aug. 19, 1922.
7—3. Paul H. Mingle, b. May 20, 1907, Ephrata, Pa.; m. Hilda Haller.
6—2. Dr. Augustus, b. Jan. 16, 1871; m. Helen Ives. Wellsboro, Pa. Child:
7—1. Robt. L., b. Oct. 28, 1906.
6—3. Walter A., b. Jan. 19, 1873; m. Alyse Christian. Children:
7—1. Jeanne.
7—2. Dorothy C.
6—4. Isabel M., b. Nov. 7, 1876; m. Alfred Ireland. Children:
7—1. Ruth.
7—2. Karl L.
6—5. Norman W., b. Sept. 3, 1879; m. Edna Riley. No children.
5—11. Isabel Newmyer, b. May 5, 1843; d. May 15, 1883; m. Henry D. Overholt, Jr., b. 1840; d. 1908; son of Henry D. and Elizabeth (Sherrick) Overholt. He served 3 years in the Civil War; enlisted in 15th Pa. Cavalry. In 1867, he located in Iowa City, Ia., and engaged in the hides and tallow business for thirty years. Appointed postmaster of Iowa City, Ia. Children:
6—1. John F., b. July 15, 1869; d. Mar. 30, 1912; single.
6—2. Mary E., b. Jan. 22, 1871; d. May 16, 1898; m. E. F. Golley. Children:
7—1. Belle.
7—2. Harry.
6—3. Harry D., b. Aug. 22, 1873; d. in infancy.
6—4. Jessie M., b. Jan. 6, 1875; m. ——— Woodbridge.
6—5. Frederick E., b. Jan. 13, 1878. Dentist. Fairfield, Wash.
6—6. Mabel E., b. Nov. 16, 1880.
6—7. Helen B., b. Apr. 18, 1883 (adopted name—Belle O. Clark). Fairfield, Wash.
4—4. Samuel Strickler, son of John and Elizabeth (Strickler) Strickler, b. in Fayette Co., Pa., Oct. 4, 1800; d. July 7, 1843 at Carmichaels, Greene Co., Pa.; m. (1) Isabel McKarnes; m. (2) Margaret ———. Children of first marriage:
5—1. John R., b. Jan. 17, 1823.
5—2. Joseph F., b. Aug. 31, 1824.
5—3. Huston, b. Feb. 19, 1827; d. May 18, 1847 in Butler Co., Pa.
5—4. Alfred, b. in Dunbar Twp., Fayette Co., Dec. 4, 1829; m. Eve A. Reams, b. Jan. 14, 1836; d. July 12, 1898. Liberty, Fayette Co., Pa. Children:
6—1. Joseph A., b. May 10, 1857; d. Feb. 20, 1928; m. Belle Stewart; dau. of William Stewart. Liberty, Pa. Children:
7—1. Nellie, b. Feb. 8, 1886; d. in infancy.
7—2. Frank, b. Jan. 7, 1888; m. Harriet Clifton. Syracuse, N. Y. No children.
7—3. Florence, b. Dec. 23, 1890; d. Mar. 5, 1920; m. John Keeny. Liberty, Pa. Child:
8—1. Olive R., b. Apr. 4, 1919.

7—4. Ralph R., b. Aug. 18, 1904; m. Margaret Danielson. Liberty, Pa. Children:

8—1. Milvet J., b. May 23, 1927.

8—2. Phyllis J., b. Nov. 13, 1937.

6—2. Mary Althea, b. Apr. 1, 1859; d. Jan. 6, 1917; single.

6—3. Isabella, b. May 5, 1861; d. Nov. 25, 1912; single.

6—4. Laura, b. Feb. 4, 1863; d. in infancy.

6—5. William, b. Feb. 29, 1864; d. in infancy.

6—6. Maggie Lillian, b. June 10, 1865. Dickerson Run, Pa.

6—7. Frank, b. Aug. 10, 1867.

6—8. Annie May, b. Oct. 14, 1869; d. Oct. 17, 1879.

5—5. Susan, b. Aug. 18, 1832; d. in childhood.

5—6. Margaret, b. Jan. 22, 1836; d. near Knox City, Mo.; single.

5—7. Susan N., b. Oct. 11, 1837 at Red Bank, Pa.; d. Aug. 16, 1896; m. William P. Jackson; d. Dec. 8, 1916. Children:

6—1. C. M. Jackson; d. Feb. 15, 1921, Findlay, Ohio; m. Emma Vinton. Children:

7—1. Clyde V.; d. June 10, 1931; m. Ethel Short.

7—2. Graham.

6—2. Dr. W. E. Jackson; d. Aug. 16, 1930; m. Jessie Troutman. Child:

7—1. Dr. W. F. Jackson; m. Irene W. ————. New Castle, Pa.

6—3. Margaret E. Jackson; m. Dr. H. W. Grissinger. Columbus, Ohio.

6—4. Dr. H. F. Jackson; d. Dec. 24, 1929, West Jefferson, Ohio; m. Jessie Conklin. Children:

7—1. Conklin.

7—2. Wm. Ellis; m. Mary Hadley.

7—3. Wm. Harry, Jr.

6—5. Minnie A.

6—6. Jennie C. Jackson; m. Joseph McMillen. New Castle, Pa. Child:

7—1. Katharine E.

6—7. Daisy R. Jackson; m. H. B. Pruden. Pittsburgh, Pa. Child:

7—1. Bradlee.

4—5. Joseph Strickler, son of John and Elizabeth (Strickler) Strickler, b. in Fayette Co., Pa., June 9, 1802; d. Jan. 1, 1872 in Knox Co., Mo.; m. Catharine Riffle; dau. of Nicholas and Barbara Riffle, b. Jan. 9, 1801; d. Feb. 7, 1877. Joseph Strickler and family moved from Fayette Co., Pa., to Knox Co., Mo., in Sept. 1867. Children:

5—1. Harriet Strickler, b. Dec. 31, 1825; d. Nov. 11, 1897; single.

5—2. George Strickler, b. in Fayette Co., Pa., Dec. 9, 1827; d. Feb. 12, 1881. Emigrated from Pennsylvania to Illinois in 1855; moved to Knox Co., Mo., in 1857. m. Sarah M. Cunningham. Her mother died when she was born and she was reared by her Aunt Sallie and Uncle Jacob Baldozier. Her father started for California during the gold rush of 1849 and was never heard from; it was supposed he was killed by the Indians. Children:

6—1. Laura F. Strickler, b. Feb. 23, 1858; d. June 13, 1904 in Anthony, Kans.; m. John Homer Jones. Child:

7—1. Nellie G.

6—2. Frank L. Strickler, b. July 8, 1860; d. Oct. 27, 1934; m. Annie Martin. 1808 W. 46th St., Los Angeles, Calif. Children:

7—1. Sarah E., b. Dec. 22, 1896; m. Albert Peterson. Child:
8—1. Douglas.
7—2. Frank H., b. June 11, 1903; d. Oct. 12, 1928.
6—3. Ellen L. Strickler, b. Feb. 16, 1863; d. July 30, 1920, Knox City, Mo.; m. James R. Martin. Children:
7—1. Nora V., b. Feb. 4, 1892; m. Madison Morris, b. June 28, 1894. Los Angeles, Calif. Children:
8—1. Marjorie L., b. Jan. 17, 1921.
8—2. Mary A., b. Nov. 19, 1922.
7—2. Flossie, b. July 19, 1893; m. Mar. 22, 1918, John Mitchell, b. July 29, 1888. Riverton, Wyo. Child:
8—1. Nina K., b. Feb. 24, 1919; m. Kenneth Brasel, b. July 29, 1915. Child:
9—1. Gary V., b. Aug. 19, 1939.
7—3. Maud, b. July 23, 1896; d. Mar. 25, 1930.
7—4. Sarah M., b. Sept. 11, 1898; m. Miles Stice, b. May 20, 1898. Weslaco, Tex. Children:
8—1. James M., b. Dec. 24, 1922.
8—2. Betty L., b. Dec. 8, 1926.
7—5. David, b. Sept. 1, 1900; m. Winnie Littlefield, b. July 3, 1907. Temple City, Calif. Children:
8—1. Sherre D., b. June 24, 1932.
8—2. David J., b. June 7, 1939.
6—4. William H. Strickler, b. Apr. 14, 1865; m. Jenny Ogle. No children:
6—5. Albert Finley Strickler, b. Sept. 22, 1867; d. Mar. 6, 1911; m. Elizabeth A. Hubble, b. Feb. 2, 1872; d. Mar. 28, 1911. Buried in La Junta, Colo. Children:
7—1. Clyde Elmer Strickler, b. July 26, 1891; m. Minnie Murray, b. Jan. 29, 1892. Farmer. Hurdland, R. 3, Mo. Children:
8—1. Charles Albert, b. Mar. 17, 1921.
8—2. Robert Dale, b. July 7, 1927.
7—2. Dudley Dale Strickler, b. Feb. 14, 1895; m. June 28, 1919, Ida Guffey. Corporal in World War. Serving from May 16, 1916 to Apr. 14, 1919. Santee, Calif. Children:
8—1. Clyde Elmer, b. Aug. 23, 1920.
8—2. Loa Ann, b. Jan. 2, 1928.
7—3. Clara Frances Strickler, b. Mar. 2, 1900; m. Henry L. Chadwell, b. June 11, 1898. Novelty, Mo. Children:
8—1. John R., b. Jan. 26, 1921.
8—2. Margaret E., b. May 30, 1922.
8—3. William L., b. Mar. 4, 1924.
7—4. Maud Elizabeth Strickler, b. Feb. 10, 1903; m. Ernest U. Wilson, b. June 1, 1901. Farmer. Plevna, Mo. Children:
8—1. Clara B., b. June 22, 1922.
8—2. Pauline L., b. Oct. 18, 1924.
8—3. Leona F., b. Mar. 30, 1936.
7—5. May Irene Strickler, b. May 31, 1908; m. Jan. 1, 1934, Rev. B. V. Powell, b. Apr. 2, 1902. Methodist Minister. Mrs. Powell graduated from Culver Stoton College and taught school. Moberly, Mo. Children:
8—1. John L., b. Mar. 7, 1935.

8—2. Paul S., b. July 18, 1937.

8—3. James T., b. Aug. 12, 1939.

7—6. Geo. Albert, b. Oct. 27, 1909; d. in infancy.

6—6. Harry Edgar Strickler, b. July 10, 1870. Farmer. Knox City, Mo. m. Laura Ellen Martin, b. Oct. 21, 1868; dau. of David Martin. Baptist. Children:

7—1. Bert Martin, b. Apr. 10, 1897. Graduate of Gem City Business College, Quincy, Ill. Asst. Supt. Prudential Insurance Co., Kansas City, Mo. m. May 5, 1926, at Cameron, Mo., Ruth Louise Kemper, b. Oct. 20, 1904; dau. of Rev. John C. and Grace Kemper. Children:

8—1. Robert Martin, b. Feb. 17, 1931.

8—2. John Kemper, b. Aug. 14, 1935.

7—2. Guy Donovan, b. July 11, 1899. Farmer and owner of Strickler Produce Co., Knox City, Mo. m. Dec. 15, 1920, Maurie Roush, b. May 10, 1899; dau. of John and Addie Roush. Children:

8—1. Paul Donovan, b. July 5, 1927.

8—2. Carolyn Louise, b. Nov. 28, 1934.

7—3. Ida Elizabeth, b. Aug. 3, 1902. Graduate of Gem City Business College, Quincy, Ill. m. Fred D. Oldfather, b. Apr. 15, 1900; son of Pearl and Sue Oldfather. Edina, Mo. Children:

8—1. Ruth M., b. Oct. 14, 1927.

8—2. Harry P., b. Aug. 23, 1931.

7—4. Harold Robert, b. Oct. 31, 1904. Farmer. Knox City, Mo. m. May 3, 1930, Clara R. Mitchell, b. Oct. 8, 1908; dau. of Samuel and Mabel Mitchell. Children:

8—1. David William, b. Sept. 9, 1931.

8—2. Laura Jean, b. Feb. 9, 1935.

6—7. Floyd Strickler, b. Oct. 1, 1873; d. Sept. 27, 1936; single. Farmer. Caddoa, Colo.

6—8. John Homer Strickler, b. Aug. 15, 1878; d. Feb. 11, 1940; m. Birtie Z. Thompson. Retail lumber business. Christian Church. Knox City, Mo. No children.

5—3. Elias Strickler, b. Oct. 16, 1829; d. Aug. 14, 1844.

5—4. Isaac Strickler, b. Oct. 29, 1831; d. July 7, 1865.

5—5. Robert H. Strickler, b. Feb. 3, 1834 in Fayette Co., Pa.; m. Jane E. Neal. Moved to Lewis Co., Mo., thence to Hancock Co., Ill., in 1861. Drafted in the Union Army Oct. 7, 1864, Co. E, 28th Regt., Illinois Infantry; d. Oct. 23, 1865 on board Hospital boat, near Vicksburg, Miss. He was being brought home sick. Buried in National Cemetery at Vicksburg, Miss. Farmer. Children:

6—1. William, b. Apr. 25, 1860; d. in infancy.

6—2. Ira M., b. May 29, 1861. Marysville, Kans.

6—3. Martha B., b. Oct. 6, 1863; d. Sept. 12, 1884; m. Charles H. Tarvin.

5—6. William Henry Strickler, b. Apr. 30, 1836, Fayette Co., Pa.; d. Dec. 8, 1909, Knox City, Mo. Enlisted Aug. 30, 1862, Corporal, Co. B, 14th Regt., Penna. Infantry; discharged May 28, 1865, sergeant, Bladensburg, Md. m. Dec. 13, 1870, Elizabeth C. Thompson, b. Nov. 5, 1840, Jefferson Co., Ohio; d. Nov. 28, 1930. Children:

6—1. Arthur Clarence Strickler, b. Aug. 5, 1872; d. July 13, 1939; m. Florence M. Grubbs. Dinuba, Calif. No children.

6—2. Nellie G. Strickler, b. Mar. 6, 1879; m. Walter E. Smith. La-Belle, Mo. No children.

5—7. Harrison Strickler, b. Jan. 6, 1839; d. in Knox Co., Mo., Feb. 4, 1877; single.

4—7. John Strickler, son of John and Elizabeth (Strickler) Strickler, b. in Fayette Co., Pa., July 6, 1806; d. Apr. 16, 1863; m. Sarah Woodward, b. Dec. 16, 1808; d. Jan. 23, 1870, while on a visit to her old neighborhood in Pennsylvania; dau. of Joseph and Hope (Shotwell) Woodward. John Strickler and family moved from Fayette Co., Pa., to Adams Co., Ill., in 1855. Children:

5—1. Elizabeth Strickler, b. Jan. 26, 1836; d. May 18, 1875; m. Jacob A. Bennett; d. in Kingfisher, Okla., Feb. 19, 1894. Children:

6—1. Maggie A. Bennett, b. Nov. 9, 1861 at LaPrairie, Ill.; m. Jerome S. Brooks; d. at Enid, Okla., Feb. 16, 1902. Child:

7—1. Jessie E., b. Dec. 17, 1897; d. in infancy.

6—2. John W. Bennett, b. Mar. 10, 1863; d. in infancy.

6—3. Annie V. Bennett, b. Nov. 13, 1867 at Chatton, Ill.; m. Francis W. Brooks. Methodist. Enid, Okla. Children:

7—1. Clarence L., b. Oct. 4, 1889. Served in World War. 35th Division in France.

7—2. Lois M., b. Jan. 22, 1891; m. Leslie Parlette.

7—3. Hazeltine E., b. Mar. 19, 1893; m. Albert W. Schroeder. Child:

8—1. Albert, Jr., b. Mar. 29, 1927.

7—4. Laura I., b. Nov. 27, 1892; m. Dewitt Talmage Meek. Children:

8—1. Dewitt T., Jr., b. Sept. 10, 1919.

8—2. Frances B., b. Aug. 29, 1923.

8—3. Ruth M., b. Jan. 25, 1927.

7—5. Bessie B., b. Jan. 14, 1897; m. Joseph S. Truitt. Children:

8—1. Dorothy A., b. Oct. 20, 1919.

8—2. Joseph S., b. Jan. 15, 1921; d. Jan. 26, 1923.

8—3. Marcus B., b. Aug. 12, 1926; d. Aug. 16, 1927.

8—4. Thomas J., b. May 17, 1928.

8—5. Bessie L., b. Jan. 22, 1931.

7—6. Harold S., b. Oct. 13, 1907.

5—2. Joseph Woodward Strickler, b. Sept. 19, 1837; d. Jan. 23, 1903; m. Nancy A. Bennett, b. Feb. 3, 1841; d. Dec. 15, 1917; dau. of Thomas Bennett. Farmer. York Co., Nebr. Children:

6—1. Thomas Jefferson Strickler, b. Apr. 29, 1864. Minister in the Presbyterian Church; pastor at Soloman, Kans. m. (1) Grace L. Johnson, b. July 9, 1867; d. July 5, 1923; m. (2) Dr. Daisy M. Hanson, who is a graduate of Nebraska University and Rush Medical College, Chicago, Ill. She practiced medicine in Lincoln, Nebr., for more than twenty years before her marriage to Rev. Strickler. Children of first marriage:

7—1. Frances Pearl, b. Oct. 26, 1888. A.B. degree from Kansas City University. m. Walter H. Riley, b. Oct. 25, 1884. A.B. degree from Kansas City University. Graduate student, Union Theological Seminary. Congregational minister, Columbus, Nebr. Children:

8—1. Lee, b. May 14, 1913. Graduated from Oberlin College, Ohio.

8—2. Dorothy R., b. Feb. 9, 1915.

8—3. Lyman W., b. May 15, 1918.

8—4. Wallace B., b. July 13, 1927.

7—2. Ruth L., b. Oct. 2, 1890. A.B. degree from College of Emporia, Kans.; A.M. from Kansas University. Teacher, Senior High School, Hutchinson, Kans.

7—3. Herbert Johnson, b. Feb. 7, 1892. A.B., College of Emporia, Kans.; A.M., University of Kansas. Missionary to India under Presbyterian Mission Board, Shadara Mills, Punjab, India. Formerly with British army in Y. M. C. A. work in India and Mesopotamia, 1917-18. m. Martha T. Stewart, b. Apr. 6, 1893. Children:

8—1. Susanna G., b. Sept. 19, 1920.

8—2. Thomas D., b. Nov. 11, 1922.

8—3. Stewart, b. 1934.

7—4. Lester Cowan, b. Dec. 5, 1893. A.E.F. in France, 1917-18, Croix de Guerre. Salesman. Kansas City, Mo.

7—5. Cecil Joseph, b. Nov. 18, 1895; m. Sept. 7, 1920, Mildred E. White. Child:

8—1. Florence C., b. Dec. 10, 1925.

7—6. Robert Thomas, b. Nov. 17, 1897.

7—7. Grace Hope, b. Apr. 20, 1900; m. John G. Newcomer. Emporia, Kans. Children:

8—1. Loranna H., b. June 19, 1923.

8—2. James G., b. Nov. 14, 1924.

8—3. Charlotte Jean, b. Apr. 6, 1927; d. Mar. 5, 1931.

8—4. Jessie L., b. Aug. 12, 1929.

7—8. Eleanor Bertha, b. June 29, 1901. A.B., College of Emporia, Kans. m. John Henderson, b. Feb. 15, 1898. Farmer. Auburn, Kans. Children:

8—1. Marcia I., b. Nov. 30, 1926.

8—2. Thelma R., b. Mar. 7, 1929.

7—9. Paul Meredith, b. May 22, 1906. A.B., College of Emporia, Kansas; A.M., Kansas University. Teacher, Tarkio College, Tarkio, Mo.

6—2. Emma Hope Strickler, b. May 25, 1867; m. Dr. Albert R. Downing. Merna, Nebr. Children:

7—1. William S., b. Mar. 6, 1895. Enlisted Apr. 29, 1918 in the World War; sent to Camp Funston, Kans.; overseas June 5, 1918; in the trenches July 1918, St. Mihiel Salient, France; discharged Apr. 25, 1919. m. Bernice Downey. Children:

8—1. William H., b. Mar. 15, 1921.

8—2. Robert R., b. Apr. 2, 1922.

8—3. John A., b. Aug. 13, 1924.

7—2. Howard B., b. Feb. 4, 1897. Enlisted May 23, 1918, Grand Island, Nebr., Co. G., 35th Inf.; engagement with Mexicans, Nogales, Ariz., Aug. 27, 1918; discharged Feb. 8, 1919.

6—3. Bertha Kate Strickler, b. Dec. 15, 1868; m. William J. Lancaster; d. Aug. 8, 1924. York, Nebr. Children:

7—1. Jennie I., b. Feb. 11, 1892. Kindergarten teacher. Graduate of the National Deaconess Training School, Kansas City. Beatrice, Nebr. m. Edward F. Nelson.

7—2. Lynn, b. Mar. 30, 1896; m. Mildred Castile. Grocer. Albion, Nebr. Children:

8—1. Wallace.

8—2. Maxine.

7—3. Jesse, b. July 16, 1903; m. Jennafay Andrew. Mechanic. York, Nebr. Child:

8—1. Jennafay F., b. Aug. 21, 1927; d. in infancy.

6—4. Franklin Strickler, b. Mar. 29, 1871; d. in infancy.

6—5. Elizabeth J. Strickler, b. June 20, 1873; d. in childhood.

6—6. Rev. George Benton Strickler, b. at Chatton, Ill., May 31, 1875. The family emigrated to Nebraska when he was less than a year old and there he grew to maturity. His parents were homesteaders, and passed through the tragic "grasshopper" year, which came shortly after they took up residence in that frontier country. Within a year or two the family moved to a new town called "Waco" that was just beginning. Here the father conducted a general mercantile store for a number of years, when he removed to a farm a short distance from town. "Here I grew to manhood," says Rev. Strickler, "getting my education by attending the local school in Waco, and afterwards, attending a United Brethren College at York, Nebr., graduating with the degree of A.B. in 1906."

He moved to Texas in 1912, where he become identified with the Presbyterian Church, and has held pastorates in four churches of the Presbytery of Western Texas.

The outstanding event in his life is the organization of a home mission church in San Antonio, which in five years grew to a membership of about two hundred with a property worth about $35,000. He is now Pastor of the Presbyterian Church at Alice, Tex. m. Laura O. Marshall. Child:

7—1. Josephine Elizabeth Strickler, b. Aug. 17, 1909. She received a Carnegie medal for heroism for saving the life of a girl companion from drowning. The incident happened at a swimming pool during a Sunday-school picnic at Yoakum, Tex., in the summer of 1922. In addition she was awarded a $1600 scholarship. She graduated from high school in San Antonio, Tex., spent two years at Texas Presbyterian College, entered Texas University at Austin, and graduated with the degree of B.S. in 1932. Engaged in teaching English and Physical Culture. m. Dec. 22, 1935, Robert Spessard Hodges. Child:

8—1. Laura Jo, b. July 4, 1937.

6—7. Adaline A. Strickler, b. Oct. 28, 1880. Graduate in Voice at the University School of Music, Lincoln, Nebr. m. Wilber Melbern, Victoria, Tex. Children:

7—1. Jeanette E., b. Apr. 2, 1919.

7—2. Marian E., b. June 22, 1924.

6—8. Nellie Irene Strickler, b. Nov. 23, 1882; m. Walter S. Rodgers. Retail Lumber, Hardware & Fuel business, Ainsworth, Nebr. Methodist. Children:

7—1. Vesper A., b. Sept. 20, 1904. Graduate of State University of Nebraska. Teacher.

7—2. Helen R., b. Sept. 10, 1906; m. S. R. Thompson. Albany, N. Y.

7—3. Willard W., b. Sept. 19, 1913.

7—4. Doris J., b. Mar. 3, 1919.

5—3. Hope Ann Strickler, b. Mar. 19, 1840; d. May 12, 1918; m. John Osborn; d. Apr. 2, 1908. Farmer. York Co., Nebr. Children:

6—1. Elizabeth B. Osborn, b. Oct. 4, 1861; m. Henry L. Randall, b. Nov. 17, 1860. Farmer and Dairyman. Presbyterian. Boise, R. 1, Idaho. Children:

7—1. Raymond L., b. Jan. 14, 1913.
7—2. Harold C., b. Dec. 20, 1915.
7—3. Hazel E., b. Apr. 30, 1917.
7—4. Elizabeth J., b. Jan. 5, 1931.

6—2. William L. Osborn, b. Oct. 6, 1862; d. Feb. 22, 1909; m. Mary E. Robertson, b. Sept. 26, 1861. Children:

7—1. Emmett, b. Feb. 14, 1885; m. Nora Jacobs. Lincoln, Nebr.
7—2. Olive, b. Apr. 2, 1886; m. George Price. York, Nebr.
7—3. John, b. Dec. 12, 1887; d. in infancy.
7—4. Elizabeth (twin), b. Aug. 25, 1890.
7—5. Lily (twin), b. Aug. 25, 1890; d. in infancy.
7—6. Ray, b. July 1, 1892; m. Fay Jacobs. 1535 Sioux St., Lincoln, Nebr.
7—7. Harry, b. Feb. 12, 1894; m. Gladys Bryson. 401 N. Birch St., Creston, Ia.
7—8. Ernest (twin), b. Apr. 7, 1896; d. Apr. 6, 1925.
7—9. Earl (twin), b. Apr. 7, 1896; m. Darleen Robbins. 704 S. Jackson, Casper, Wyo.
7—10. Ethel, b. Sept. 10, 1897; m. Claude Young.

6—3. Cora M. Osborn, b. Aug. 26, 1874; m. (1) George E. Brown, b. Jan. 3, 1876; killed in an automobile accident at North Platte, Nebr., Apr. 15, 1918. Engineer U. P. Railroad. m. (2) ——— Powell. Children:

7—1. Howard C., b. Sept. 11, 1901. Salesman.
7—2. Clyde H., b. Jan. 16, 1905; d. Jan. 31, 1924.

6—4. Royal Osborn. Irving, Kan.
6—5. Elmer Osborn, b. Sept. 12, 1880.

5—4. Sarah Jane Strickler, b. Nov. 16, 1841; d. Aug. 26, 1871; m. Daniel W. Hoyt of Adams Co., Ill., d. Nov. 13, 1928 at Tulare, Calif. He served in the Civil War as sergeant in 119 Ill. Infantry. Commandant of Soldiers' Home at Grand Island, Nebr., two terms. One of the oldest Masons, having been a member 66 years. Received various degrees of York rite. He married a second time Sarah Margaret Strickler, daughter of Abraham Strickler; no relation to his first wife. Children:

6—1. Hattie M. Hoyt, b. Jan. 12, 1870; m. Elgin C. Klinck. Los Angeles, Calif. Children:

7—1. Marion H., b. Sept. 27, 1894 at Minden, Nebr. Graduate of Nebraska State University Law School. Attorney in Los Angeles, Calif. Served in the World War. Mason. m. Fay R. Bassler.
7—2. Vivian, b. May 3, 1896; m. Lloyd G. Bemiss.
7—3. Darryl W., b. July 29, 1897; m. Elsie Pankonin.
7—4. Eldon A., b. Sept. 16, 1901; d. Mar. 5, 1919.
7—5. Rhonde J., b. Dec. 17, 1905; m. Dean P. Yarter.
7—6. Elgin C., Jr., b. Oct. 22, 1908. Insurance. Los Angeles, Calif.

6—2. Willie Hoyt, b. June 6, 1871; d. in infancy.

5—5. John William Strickler, b. Mar. 18, 1844; d. Mar. 6, 1916. He moved with his parents to Adams Co., Ill., in 1855. m. Elizabeth Bennett, b. Dec. 29, 1839; d. May 1, 1926; dau. of Marquis F. and Sarah (Swartz) Bennett. Waco, Nebr. Children:

6—1. Oscar N. Strickler, b. June 17, 1865; m. Laura Lucas. Oil Station. Omaha, Nebr. Children:

7—1. Errol.

7—2. Irene; m. Howard Berg. Norjolk, Nebr.

6—2. Anna Strickler, b. Oct. 6, 1866; m. John Kuebler; son of David and Susan (Walter) Kuebler of Latrobe, Pa. Children:

7—1. Don A., b. May 7, 1888 at Waco, Nebr. Graduate of Nebraska University. m. Katherine E. Perkins of Leavenworth, Kans., Sept. 30, 1920. Civil Engineer. Kansas City Southern Bldg., K. C., Mo. Children:

8—1. Mary L., b. Jan. 7, 1922.

8—2. Don A., Jr., b. Jan. 22, 1923.

7—2. Leon A., b. July 22, 1891. Graduate of Kansas University. m. Helen Little of Lincoln, Nebr. Mentholatum Salesman. Omaha, Nebr. Army service; enlisted in U. S. Army Dec. 8, 1917 at Lincoln, Nebr.; entered active service Mar. 1, 1918; No. 9101193 Base Hospital, Unit No. 49, Medical Corps.; arrived in U. S. from France Apr. 23, 1919.

7—3. Verna S., b. Sept. 25, 1898 at Bertrand, Nebr. Graduate of Kansas University. m. Max D. Roberts. Farmer. Pomona, Kans.

7—4. Roland B., b. Apr. 27, 1900. Attended Kansas University, S.A.T.C. Cameron, Mo. Civil Engineer. Kansas City Terminal, K. C., Mo.

7—5. Elizabeth M., b. Mar. 11, 1902; m. Vernon W. Parks of Pomona, Kans. Farmer. Children:

8—1. John V., b. Feb. 14, 1926.

8—2. Lenoel E., b. June 3, 1929.

8—3. James R., b. Aug. 14, 1931.

7—6. Harold K., b. Aug. 23, 1903. Graduate of Missouri Wesleyan College, Cameron, Mo. m. Edyth Ellen Clark. High School teacher. Pomona, Kans.

7—7. Doris A., b. Jan. 24, 1905; m. Samuel W. Bauer. Farmer. Maysville, Mo. Children:

8—1. Grace M., b. July 31, 1928.

8—2. John T., b. Sept. 5, 1930.

7—8. Vivian, b. Nov. 13, 1906. Graduate of Missouri Wesleyan College, Cameron, Mo. High School teacher. Morland, Kans., and Pomona, Kans.

6—3. Marquis E. Strickler, b. Feb. 12, 1868; m. Mary F. Gasaway, b. Mar. 12, 1868; dau. of Wm. H. Gasaway. Manager of Grain Elevator. Congregational Church. Bertrand, Nebr. Children:

7—1. Dorothy M., b. Mar. 4, 1903; m. Charles R. Larson. Children:

8—1. Marilyn, b. Dec. 26, 1926.

8—2. Marcheta, b. Dec. 24, 1928.

7—2. Doris P., b. Aug. 7, 1906.

6—4. George E. Strickler, b. Mar. 22, 1869; d. in infancy.

6—5. Mary J. Strickler, b. Sept. 3, 1870; d. Jan. 30, 1896; m. Wm. Thorpe. Children:

7—1. Duke E., b. Feb. 3, 1892; m. Merle A. Swallow. Mechanic. Hastings, Nebr. Children:

8—1. Mary A., b. Apr. 8, 1916.

8—2. Jean E., b. Oct. 11, 1918.

8—3. Hazel E., b. Sept. 6, 1922.

8—4. Donald E., b. Nov. 14, 1924.

7—2. Irma, b. June 13, 1894; m. Ora A. Smith. Farmer and Veterinarian. Served in World War as Captain, 1919-1920. Lushton, Nebr. Children:

8—1. Francelia L., b. Nov. 9, 1915.
8—2. William S., b. May 20, 1922.
6—6. Sarah E. Strickler, b. Jan. 12, 1872; single. Bertrand, Nebr.
6—7. Orpha Strickler, b. Feb. 18, 1873; m. Charles E. McGrath, b. Nov. 25, 1865. Hardware merchant. Hastings, Nebr. Children:
7—1. Elton C., b. Jan. 15, 1898; m. Margaret Jensen. Served in World War. Western Union. Omaha, Nebr. Children:
8—1. Keith C., b. Oct. 19, 1924.
8—2. Dorothy J., b. Oct. 7, 1926.
7—2. Lucyle M., b. Apr. 30, 1900; m. Neil Shreck.
7—3. John K., b. Jan. 22, 1902; m. Marie Munroe. Shoe merchant. Hastings, Nebr. No children.
6—8. Elba E. Strickler, b. Jan. 8, 1876; d. in infancy.
6—9. Lucy B. Strickler, b. Sept. 12, 1877; d. Mar. 23, 1901 in Holdredge, Nebr.; m. John D. Taylor. Children:
7—1. Vivian C., b. May 20, 1895. 625 Carnelia, Chicago, Ill.
7—2. Harry L., b. Aug. 26, 1897; m. Mildred Fox. Child:
8—1. Richard, b. Aug. 29, 1925.
7—3. Lucien, b. Mar. 17, 1901; m. Myrtle Patton.
6—10. Margaret L. Strickler, b. Mar. 24, 1879; single. Bertrand, Nebr.
5—6. Samuel Strickler, b. July 13, 1846; d. Mar. 30, 1917; m. Nancy J. Rice, b. Mar. 11, 1850; dau. of David H. and Mary (Freed) Rice. Farmer and merchant. Methodist Protestant. Waco, York Co., Nebr. Children:
6—1. Sarah E. Strickler, b. Aug. 24, 1868; d. in infancy.
6—2. Dory R. Strickler, b. Mar. 1, 1870; d. June 11, 1914; m. Jennie M. Seaman. Children:
7—1. Flossie M., b. Dec. 22, 1897; m. James L. Campbell, b. June 14, 1897. York, Nebr. Children:
8—1. Cleo J., b. Apr. 25, 1923.
8—2. Izetta M., b. Dec. 28, 1924.
7—2. Harry O., b. May 26, 1900; m. Lola Ellen Doak. Lincoln, Nebr. Child:
8—1. John O., b. June 13, 1926.
7—3. Olena B., b. Jan. 25, 1902; m. Wilson R. Beaver, b. Feb. 4, 1901. York, Nebr. Children:
8—1. Zella A., b. July 21, 1926.
8—2. Genolene M., b. Nov. 3, 1929.
6—3. Laura B. Strickler, b. Feb. 7, 1872; d. Oct. 26, 1884.
6—4. Clarence S. Strickler, b. Sept. 3, 1877; d. in infancy.
6—5. Arthur O. Strickler, b. Feb. 25, 1879; d. Sept. 22, 1932; m. Blanche E. Martin, b. Aug. 20, 1873; dau. of Rev. George W. and Emily E. (Morey) Martin. Mr. Strickler was an accountant for the American Railway Express Company. Member of Grace Methodist Church in Lincoln, Nebr., also a prominent Mason. Child:
7—1. Ethel M., b. Mar. 14, 1901; d. in infancy.
6—6. Caleb R. Strickler, b. Aug. 8, 1887; m. Lora E. Cox. Child:
7—1. Edna P., b. June 9, 1910.
5—7. Caleb Strickler, b. in Fayette Co., Pa., Nov. 20, 1847; d. Feb. 22, 1925. Farmer. Methodist. m. Julia Bennett, b. Oct. 22, 1847; d. Oct. 8, 1932; dau. of Marquis and Sarah (Schwartz) Bennett. Children:
6—1. Lucy B., b. Nov. 12, 1872; m. G. A. Anderzen. Elm Creek, Nebr.

6—2. Edith A., b. Aug. 14, 1875; d. Aug. 13, 1916; m. G. G. Hicks. Children:

7—1. Fern D., b. Mar. 13, 1897; m. ——— Chapman. Child:

8—1. John H., b. Jan. 20, 1917.

7—2. Keith S., b. Apr. 22, 1909.

6—3. Charles A. Strickler, b. Nov. 4, 1877; m. Mabel E. Cramer, b. Nov. 30, 1880. Children:

7—1. Vida M. Strickler, b. Jan. 18, 1902; m. Melvin G. Winne, b. Apr. 8, 1904. 1430 North 35th, Lincoln, Nebr. Child:

8—1. Arllys J., b. June 3, 1926.

7—2. Thelma L. Strickler, b. May 12, 1908.

6—4. Elmer E. Strickler, b. Apr. 1, 1879. Single. Bertrand, Nebr.

6—5. Mary E. Strickler, b. Feb. 28, 1887; m. Harold L. Mapes. Elm Creek, Nebr.

4—9. George W. Strickler, son of John and Elizabeth (Strickler) Strickler, b. Mar. 25, 1810 in Fayette Co., Pa.; d. June 19, 1838 in Adams Co., Ill.; m. (1) Sarah Canders, b. Jan. 20, 1815; d. Feb. 7, 1845. m. (2) Elizabeth Fandolph, b. Apr. 8, 1809. Children of first marriage:

5—1. James S., b. Apr. 28, 1836; d. at Memphis, Tenn., during the first yellow fever after the Civil War.

5—2. Anne E., b. Jan. 20, 1836.

5—3. Robert P., b. Sept. 21, 1839; m. Sarah M. Bennett, b. Apr. 5, 1845. Lawrence, Kansas. Children:

6—1. Eva M., b. Oct. 1, 1866; m. Fred M. Woods.

6—2. Clara R., b. Feb. 15, 1869.

6—3. Sarah E., b. Oct. 25, 1870.

6—4. Lizzie C., b. Mar. 16, 1873.

6—5. George H., b. June 29, 1875.

6—6. Alvin B., b. Jan. 31, 1878.

6—7. Florence A., b. Mar. 10, 1880; d. in infancy.

6—8. Allie M., b. Dec. 17, 1884.

6—9. Mabel E., b. Apr. 29, 1882.

6—10. Edith V., b. May 4, 1887.

5—4. Mary E., b. July 15, 1842; m. Stephen R. Phillips, b. Sept. 23, 1838; d. June 30, 1910. Farmer. Methodist. Gresham, Nebr. Children:

6—1. Sarah E., b. Nov. 27, 1862; d. in infancy.

6—2. Harriet C., b. Jan. 2, 1864; d. Sept. 14, 1934; m. James M. Smiley, b. Oct. 14, 1849; d. Oct. 15, 1935. Children:

7—1. Carl P., b. Sept. 21, 1889; m. Lauree M. Eisenbarth, b. Sept. 18, 1897. Postmaster. Beaver Crossing, Nebr. Children:

8—1. Mary E., b. Mar. 12, 1921.

8—2. June F., b. June 13, 1925.

8—3. James M., b. Oct. 5, 1928.

8—4. Cornelia A., b. Apr. 22, 1936.

7—2. Earl B., b. Dec. 5, 1890; m. Anna Peterson, b. Oct. 4, 1901. Seward, Nebr. Children:

8—1. Joan, b. Aug. 31, 1924.

8—2. Don E., b. Oct. 8, 1929.

8—3. Marilyn D., b. July, 1932.

6—3. William H., b. Nov. 19, 1866; d. June 5, 1937; m. Mamie Kuby, b. Aug. 7, 1874. Child:

7—1. Lela R., b. Feb. 16, 1897.
6—4. Wilmer W., b. Oct. 16, 1868.
6—5. George F., b. Aug. 31, 1870; d. Sept. 27, 1902.
6—6. Thornton A., b. Dec. 12, 1872; d. Dec. 14, 1902.
6—7. Robert R., b. Nov. 24, 1874; d. Oct. 21, 1922.
6—8. Joseph S., b. Mar. 9, 1877; d. June 9, 1933; m. Rhoda Sperry, b. Sept. 10, 1885. Gresham, Nebr. Children:
7—1. Stephen D., b. June 24, 1906.
7—2. Lillian G., b. Jan. 23, 1912; d. in infancy.
7—3. Glen S., b. Oct. 20, 1913.
7—4. Velma R., b. July 13, 1916.
7—5. Helen C., b. Oct. 3, 1919.
7—6. Alice F., b. Feb. 3, 1923.
6—9. Stephen G., b. Feb. 10, 1879; d. in infancy.
6—10. Harry C., b. Feb. 19, 1880; m. Edith Fander. Children:
7—1. Mary E., b. Dec. 14, 1904.
7—2. Hazel J., b. July 3, 1907.
7—3. Eleanor E., b. Aug. 16, 1912.
7—4. Harriet G., b. Apr. 21, 1916.
6—11. Louis G., b. Mar. 10, 1883; d. Dec. 23, 1925.
6—12. Golden A., b. Apr. 23, 1886; d. in infancy.
6—13. Walter L., b. Nov. 10, 1887; d. in infancy.
5—5. George W. Strickler, b. Feb. 5, 1845; d. in infancy.

4—10. Eliza Strickler, dau. of John and Elizabeth (Strickler) Strickler, b. Feb. 4, 1812; d. Apr. 27, 1879; m. Joseph Lippincott, b. near Mt. Pleasant, Pa., Mar. 17, 1800; d. Aug. 28, 1879. In 1835 they went to Pittsburgh to live, where he, in connection with his brothers, William and Jesse, became proprietor of the Lippincott mills, later known as the Zug iron mills. He remained in Pittsburgh until 1838, when he disposed of his interests and returned to Mt. Pleasant, where for over twenty years he was a successful merchant. He had the confidence of the public to an almost unlimited extent, and as banks were scarce in those days he became a depository for money that at times reached a large amount.

In the year of 1830 he was elected lieutenant colonel of the Eighty-eighth Regiment Pennsylvania Militia, his commission bearing the signature of George Wolf, Governor of the State. This is the only public position he ever held, his temperament being such that, while always taking an active interest in State affairs and wielding an undoubted influence, yet he did not court publicity.

About the year 1854 he engaged in the business of safe manufacturing, the firm being Lippincott and Barr. In 1856 he also purchased an interest in the firm Lippincott & Co., axe and shovel manufacturers. He retired from active business pursuits in 1859.

The colonel, or Uncle Joe, as he was familiarly called, endeared himself to the people by his many acts of kindness. He and his wife were members of the Baptist Church, and he was one of the largest contributors in western Pennsylvania to his church and her institutions. Children:

5—1. Harriet Lippincott; d. Nov. 1915; m. Mr. Scobie. No children.

5—2. Sarah A. Lippincott, b. Apr. 10, 1840; d. May 14, 1928; m. Henry H. Vance.

5—3. Jesse H. Lippincott, b. Feb. 18, 1842 at Mt. Pleasant, Pa.; d.

Apr. 18, 1894 at Newton Centre, Mass. Served in the Civil War in 28th Regt. Founder of the Banner Baking Powder Co., and had many business interests. Bank Director. Baptist. m. (1) Mary Richardson; m. (2) Lily Richardson; d. Apr. 28, 1929. Children of first marriage:

6—1. Ruth; m. Clarence E. Walworth.

6—2. Kenneth. Newton Centre, Mass.

Child of Second Marriage

6—1. Whitney.

5—4. Annie M. Lippincott, b. 1846; d. May 4, 1930; single.

4—11. William Atlee Strickler, son of John and Elizabeth (Strickler) Strickler, b. in Fayette Co., Pa., May 28, 1814. In Feb. 1876 he removed to Golden, Ill., and was proprietor of the hotel, until his death, Mar. 26, 1882. m. Mary Ann Kern, b. Sept. 11, 1822; d. June 17, 1885; dau. of Joseph Kern, a minister in the Methodist Church. Children:

5—1. Sarah L. Strickler, b. Apr. 30, 1843; d. Oct. 30, 1868; m. Charles Welcome.

5—2. Harriet L. Strickler, b. Jan. 11, 1845; d. Feb. 11, 1926; m. Albert P. Gay; d. Apr. 19, 1911. Child:

6—1. Otho N. Gay, b. June 26, 1872; m. Anna Ogle, b. at Paloma, Ill., July 5, 1873. Mendon, Ill. Children:

7—1. Mildred H., b. Jan. 7, 1902; d. in infancy.

7—2. Albert H., b. Dec. 10, 1905; m. Myra G. Daugherty.

5—3. Laura E. Strickler, b. Nov. 15, 1847; m. Abner H. Sears, a minister in the M. E. Church. He died June 30, 1915 from burns received while helping a neighbor to extinguish a fire. Children:

6—1. William A. Sears, b. Sept. 30, 1873; m. Carrie N. Glines, b. Aug. 18, 1878. Leon, Kansas. Children:

7—1. Howard A., b. July 11, 1900; d. y.

7—2. Roy H., b. Apr. 18, 1903; m. Myrtle Bell.

7—3. Lewis E., b. Dec. 5, 1915.

6—2. Iva M. Sears, b. Oct. 19, 1879; m. Linnaeus R. Souders, b. Dec. 19, 1873. Children:

7—1. Harold O., b. Aug. 3, 1901; d. Sept. 6, 1923.

7—2. Cecil E., b. Aug. 6, 1903.

7—3. Floyd R., b. Dec. 8, 1905; m. Norma Harriet Keith. Cheney, Kans.

7—4. Virgil P., b. Jan. 9, 1910.

7—5. Veva M., b. Aug. 6, 1912.

7—6. Iva L., b. Aug. 30, 1925.

5—4. Virginia Ann Strickler, b. Jan. 10, 1850; m. John W. McClintock. No children.

5—5. George Washington Strickler, b. Mar. 6, 1853; m. Sarah J. Ford. 2202 Crocker St., Houston, Texas. Child:

6—1. Ord Ford, b. June 27, 1890; d. Oct. 6, 1918 in an Army Camp during the World War; m. Willie G. Taylor. Children:

7—1. Ord F., Jr., b. June 27, 1913.

7—2. Mildred L., b. Jan. 27, 1919.

5—6. Luella C. Strickler, b. Apr. 25, 1856; d. Apr. 1, 1913; m. John C. Robertson, b. July 4, 1853; d. 1927. Waco, Nebr. Children:

6—1. Charles F., b. Nov. 14, 1875; d. June 2, 1894.

6—2. Albert G., b. Mar. 4, 1877; d. Mar. 22, 1895.
6—3. Pearl N., b. Apr. 6, 1879.
6—4. Arthur H., b. Mar. 12, 1881; m. Arlie May McComb.
6—5. Harry C., b. July 16, 1885; m. Elsie Lovina Bartholomew.
6—6. John B., b. Jan. 3, 1889; m. Orva Hill Johnson.
6—7. Roy W., b. Nov. 12, 1891.
6—8. Dillard J., b. Nov. 27, 1902.

5—7. Idella A. Strickler, b. Jan. 12, 1858; d. June 9, 1885; m. Frank Marion Huff. Children:
6—1. O. K., b. June 17, 1878; d. May 23, 1899.
6—2. Harry H., b. Mar. 19, 1880; d. 1895.

5—8. Martha C. Strickler, b. Mar. 18, 1860; d. May 19, 1913; m. (1) Emanuel Smith, b. June 2, 1856; m. (2) Taylor Babbitt. Children of first marriage:
6—1. Russell N., b. May 10, 1885.
6—2. Leva C., b. May 21, 1889; d. Nov. 7, 1914; m. Ellsworth E. Test. Children:
7—1. Cleo.
7—2. Clair E., b. Oct. 31, 1914.
6—3. Elizabeth B., b. July 8, 1896.

5—9. Atlee William Strickler, b. Oct. 18, 1862. 1359 E. 57 St., Chicago, Ill.

Three children died in infancy.

4—1. David Lindsay Strickler, only son of John Strickler and Jane (Walker) Lane, b. Mar. 6, 1828. His mother was the widow of Henry Lane and had three sons by her former marriage,—John, Silas, and William. We have no record of his mother's death but know that David went to live with his Uncle Joseph and Aunt Eliza (Strickler) Lippincott.

He married Margaret J. McCreary, b. Nov. 21, 1825 in Brooke Co., Va. (now W. Va.); d. Aug. 13, 1909. In 1854 they moved to Centerville, Iowa. He was an auctioneer with Wm. Bradley. Later he had a grocery store and harness shop, and owned a picture gallery. He organized and was owner of the "Loyal Citizen," first newspaper in Centerville, just after the War. Selling this out he operated the stage line between Centerville, Albia, and Ottumwa. He became a mail clerk on the old Mo., Iowa, and Nebr. R. R. He started a dry goods store with his two sons, John and George. When Cleveland was elected, all Republicans lost their jobs on the road and David went to Colorado for his health. For a while he owned a store and post office at Springfield, Colo. All of the sons were merchants except William who was a farmer. He died June 3, 1899 at Centerville, Iowa. Children:

5—1. William Henry Strickler, b. Aug. 19, 1849; d. Oct. 5, 1933; m. Eliza Jane Artis, b. Sept. 15, 1856; dau. of Joseph Artis. Centerville, Iowa. Children:
6—1. Clara E., b. Jan. 1, 1875; m. Frank W. Wilson. Children:
7—1. Floyd, b. Mar. 28, 1895.
7—2. Lester, b. Aug. 11, 1901.
6—2. Rollo D., b. Mar. 12, 1877; m. Nellie B. Houser. Centerville, Ia. Children:
7—1. Lowell W., b. May 4, 1904; m. Madge L. McFall.
7—2. Letha A., b. Mar. 18, 1906; m. Donald C. Phillips.
7—3. LaRue B., b. May 3, 1910; m. Otto O. Exline.

7—4. Leo F., b. Jan. 30, 1914; m. Marjorie A. Erskine.

6—3. Carl A., b. June 13, 1879; m. Lelah M. Stewart. Centerville, Ia. Children:

7—1. Earl D., b. Dec. 23, 1904; m. Ula Bates.

7—2. Ruth F., b. Jan. 13, 1907; m. Joseph Tucker.

7—3. Howard L., b. Nov. 6, 1908; m. Wilma Green.

7—4. Margaret M., b. Nov. 22, 1911; m. Allen McKee.

7—5. Chalmers W., b. Apr. 5, 1915.

7—6. Carl R., b. July 11, 1919.

7—7. Kermit L., b. Apr. 20, 1922.

7—8. Billy L., b. Mar. 27, 1927.

7—9. Erma J., b. Apr. 29, 1930.

6—4. Clyde L., b. Dec. 18, 1881; m. Ethel Longley, b. Dec. 9, 1882. Centerville, Ia. Child:

7—1. Mabel C., b. Feb. 23, 1905; m. Andrew C. Nunney.

6—5. Ira, b. Nov. 23, 1885; single. Webster City, Iowa.

6—6. Leonard A., b. July 21, 1888; m. Icel B. Stark. Parlier, Calif. Children:

7—1. Lavina I., b. Aug. 2, 1909.

7—2. Chester C., b. Aug. 5, 1912.

6—7. Gladys I., b. May 19, 1892; m. Earl Stuart. Webster City, Ia.

6—8. George D., b. May 3, 1898; single. Centerville, Ia.

5—2. Joseph Lippincott Strickler, b. July 19, 1851; d. Mar. 18, 1928 at Oro Grande, Calif.; married. No children.

5—3. Viola Strickler, b. Feb. 21, 1853; d. in infancy.

5—4. Sarah E. Strickler, b. Apr. 23, 1855; m. Gus Shinogle. Children:

6—1. Henry.

6—2. Ralph.

6—3. Stella Francis.

6—4. George.

5—5. John Judson Strickler, b. Jan. 7, 1857. Merchant. Centerville, Ia. m. (1) Mary E. Williamson, b. Sept. 24, 1861; d. Jan. 14, 1911; m. (2) Eva (Fry) Smith. Child:

6—1. Isal Strickler, b. Sept. 23, 1880; m. Charles H. Elgin, b. Aug. 31, 1874. Attorney. Centerville, Ia. Children:

7—1. John R., b. Mar. 8, 1900; m. Rae B. Seigneur. Children:

8—1. Charles R., b. Apr. 19, 1921.

8—2. John B., b. Apr. 16, 1923.

8—3. Pickard Q., b. Dec. 22, 1925.

7—2. Mary E., b. Sept. 7, 1903; m. S. B. McCormick.

5—6. Charles Strickler, b. Sept. 21, 1859; d. July 20, 1928.

5—7. George W. Strickler, b. Sept. 2, 1861; m. Olive Biddle. Child:

6—1. Paul.

5—8. Lane Frank Strickler, b. Oct. 3, 1864. Merchant. Centerville, Iowa. m. Jennie E. Treon, b. Nov. 26, 1865. Children:

6—1. Elmer F., b. Sept. 26, 1886 at Centerville, Iowa. He graduated from the High School at Centerville and attended Iowa State College, studying Civil Engineering. He has worked for the Government since 1912, first with the U. S. General Land Office and then with the U. S. Bureau of Public Roads, his work taking him into nearly every state in the Union. His present occupation is Highway Engineer on road construction in the Na-

tional Forest and Parks. During the World War, he was stationed at Vancouver Barracks, Washington, in the aviation section. Presbyterian; Mason. Phoenix, Ariz. m. Merrie C. Casteel. Children:

7—1. Virginia L., b. Dec. 11, 1924.

7—2. Corbin T., b. Feb. 15, 1929.

6—2. Omar M., b. June 15, 1888; m. Lillian Lindquist. Omaha, Nebr.

6—3. Frederick T., b. Jan. 16, 1893; m. Hazel Harmon. Mishawaka, Ind.

5—9. Ollie, b. July 16, 1868; d. Aug. 6, 1899.

5—10. Clara, b. Nov. 28, 1870; d. June 22, 1882.

CHAPTER III

Henry Strickler, Rapho Township, Lancaster County

HENRY STRICKLER, Immigrant of 1723

In a short sketch of the life of Dr. Melchoir Strickler published in "Universities and their Sons" page 586 we find that his ancestor, Henry Strickler, emigrated from Switzerland and settled in Lancaster County. His sons were John, Ulrich, d. 1804, Abraham and Henry, d. 1830.

Arriving in America prior to the time when immigrants pledged their allegiance to England when landing, we find an account of his naturalization at the Court of Oyer Termner General Gaol (jail) Delivery held at Lancaster for the Court of Lancaster Sept. 25, 1750. Penn. Archives, Second Series, Vol. II, Part 2, page 325.

2—2. ULRICH STRICKLER is listed among the taxables of Rapho Township in 1772 as owner of a farm of 150 acres, 4 horses, 5 cattle, and assessed a tax of £17.6s.

In the first census of 1790 he is enumerated among the heads of families, as being the head of a family of seven, which would include himself and wife and five children. (A daughter was probably married at this time.) Will filed at Lancaster. Will Book J, Vol. 1, p. 258. Executors were his son, John, and nephew, Henry Strickler. Wife was Elizabeth. Will dated Aug. 29, 1804; probated Nov. 29, 1804.

He served at least two years in the Revolution under Captain Patrick Hayes of Rapho Township, who commanded the seventh Battalion of Lancaster County. Penn. Archives, Fifth Series, Vol. VII, pp. 499, 693, 770, 783. Children:

3—1. Barbara Strickler; m. John Lehman.

3—2. John Strickler; m. (1) Anna Lehman; m. (2) Barbara Kaler.

3—3. Abraham Strickler; m. Maria Hostetter.

3—4. Henry Strickler, b. May 28, 1772; m. Barbara Mumma. Moved to Cumberland Co., Pa.

3—5. Maria Strickler; m. Jacob Bretz.

3—6. Elizabeth Strickler; m. Abraham Hochstetter. No children.

3—1. BARBARA STRICKLER, b. June 14, 1762; d. Oct. 9, 1805; m. John Lehman, b. Jan. 11, 1761; d. Jan. 27, 1839. Children:

4—1. Elizabeth Lehman, b. Mar. 4, 1789; d. Nov. 25, 1832; m. Peter Hernley, b. Mar. 5, 1789; d. July 8, 1842. Children:

5—1. Mary Hernley, b. Sept. 2, 1815; d. Oct. 21, 1867; m. John Cassel, b. July 16, 1809; d. Feb. 24, 1904. Children:

6—1. Anna Cassel, b. Jan. 28, 1838; d. Sept. 24, 1883; m. Jacob S. Hershey, b. Mar. 23, 1836; d. Sept. 25, 1885. Children:

7—1. Louise Hershey, b. Sept. 6, 1864; d. Sept. 30, 1885.

7—2. Lizzie Hershey, b. Oct. 6, 1866; m. Martin E. Gross, b. Mar. 2, 1876. Manheim, R. D., Pa. Children:

8—1. Anna, b. Mar. 1895. Graduate of Millersville State Teachers

College, 1915; University of Calif., 1922. m. Jesse Smith Knapp. Allergy Laboratory, North Hollywood, Calif. Children:

9—1. Sinclair, b. July 10, 1923.

9—2. Garnett E., b. Aug. 2, 1925.

9—3. Lyman M., b. Apr. 30, 1927.

9—4. Jacob D., b. Oct. 23, 1928.

8—2. Florence, b. Feb. 7, 1897; m. William Kaltenbacher, Supt. of Plant Industry. Hershey Industrial School, Hershey, Pa. Child:

9—1. Ralph, b. 1941; d. in infancy.

6—2. Maria Cassel, b. Apr. 1, 1839; d. Apr. 17, 1910; m. Reuben Hershey. No children.

6—3. Henry H. Cassel, b. Sept. 18, 1841; d. Feb. 11, 1926; m. Anna Minnich, b. Nov. 4, 1843; d. Mar. 5, 1921. Children:

7—1. Henry Milton Cassel, b. 1864; d. 1925; m. Fannie Longenecker, b. 1867. Children:

8—1. Horace; m. Sue Stroh.

8—2. Clarence, b. Feb. 1, 1887; m. Mabel Sharpe, b. June 10, 1887. Children:

9—1. Helen, b. Nov. 9, 1912. Graduate of West Chester Teachers College, 1935. Music supervisor. m. Prof. Richard Breneisen. Industrial Arts.

9—2. Mabelle, b. Oct. 5, 1914. Graduate Nurse, 1935. General Hospital, Lancaster, Pa. m. Dr. Donald Inghram.

9—3. Eugene, b. Aug. 9, 1922.

8—3. Robert; m. May Wenger.

8—4. Henry, b. 1891; d. 1893.

8—5. Nora; m. Phares Wenger.

8—6. Milton; m. Nettie Hummer.

8—7. Florence; m. Daniel Britegum.

8—8. Mabel; m. Jacob Mumma.

8—9. John; m. Elsie Weisgarber. Children:

9—1. Clair.

9—2. Donald.

8—10. Edna.

8—11. Elmer, b. 1906; d. 1906.

8—12. Abraham, b. 1908; d. 1908.

8—13. Francis; m. Ethel Ulrich.

7—2. Amanda Cassel; m. Phares Sharpe. Children:

8—1. Catherine; m. Albert Wohlsen.

8—2. J. Henry; m. Gladys Cummings.

8—3. Herbert; m. Dorothy Garber.

8—4. Esther; m. Charles Kunkle.

7—3. Nora E. Cassel, b. Nov. 27, 1869. Mennonite. m. Isaac R. Herr. Attorney. Lancaster, Pa.

7—4. Annie Cassel, b. Apr. 29, 1876; d. Oct. 25, 1906. Reformed. m. John E. Martin. Child:

8—1. Anna Mae; m. George Acker.

6—4. Dr. Lizzie Cassel, b. May 10, 1844; single. Graduate of Ann Arbor, Mich.

6—5. John Cassel, b. Sept. 25, 1846; d. Mar. 4, 1928; m. Adaline W. Kreider, b. Nov. 3, 1848; d. Mar. 21, 1924. Children:

7—1. Fannie Cassel, b. Jan. 14, 1869; d. Mar. 1, 1941; m. Rev. Hiram Kauffman, b. Mar. 18, 1869. Mennonite minister. Landisville, Pa. Child:

8—1. Dora Kauffman. Graduate of Millersville State Teachers College. Mennonite. m. Wayne Aungst. Bank Cashier. Elizabethtown, Pa. Children:

9—1. John Wayne; m. Margaret C. Wagner.

9—2. Hiram Wilbur.

7—2. Annie Cassel, b. Oct. 20, 1873; d. Oct. 14, 1910; m. Ephriam Hershey, b. Feb. 25, 1870. Child:

8—1. J. Roy, b. Dec. 28, 1895; m. Marie Baker, b. Feb. 22, 1900. Children.

9—1. Anna Mae, b. Mar. 3, 1920; m. Martin B. Garman.

9—2. Betty Marie, b. May 28, 1926.

7—3. John Cassel, b. Feb. 17, 1882; m. (1) Mamie Keener, b. Apr. 27, 1879; d. July 13, 1929; m. (2) Mary Johnson, b. Feb. 6, 1883. Children:

8—1. Walter, b. Dec. 31, 1907; m. Nettie Forney, b. Feb. 23, 1911. Child:

9—1. John F., b. Aug. 6, 1933.

8—2. Anna, b. June 6, 1910; m. Earl S. Hummer, b. June 1, 1910. Children:

9—1. William C., b. Nov. 12, 1931.

9—2. Earl E., b. Jan. 2, 1933.

8—3. Elmer.

7—4. Lizzie Cassel, b. Jan. 28, 1889; d. y.

6—6. Joseph Hernley Cassel, b. Nov. 3, 1848; d. Nov. 19, 1928; m. Anna N. Musser, b. Sept. 21, 1849; d. Sept. 5, 1906. Children:

7—1. Amos Cassel, b. Dec. 19, 1872. Graduate of Millersville Normal, 1898; Dickinson College, 1903. Taught twenty-five terms. m. Bessie Johnstin, b. June 16, 1878. Graduate of Millersville Normal, 1898. Taught seventeen terms. Child:

8—1. J. Frank, b. July 9, 1916. Graduate of Reading High School, 1934; Wheaton College, 1938; Master's Degree Cornell, 1941, in preparation for teaching.

7—2. Emma, b. Aug. 24, 1874; m. Rodger Smith. Los Angeles, Calif.

7—3. Frank, b. July 21, 1882; d. Mar. 12, 1911.

5—2. Isaac Hernley, b. Aug. 30, 1817; d. May, 1899; single.

5—3. Annie Hernley, b. June 26, 1819; d. 1856; m. Christian Leib. Children:

6—1. Mary; d. in infancy.

6—2. Lizzie Leib, b. Jan. 7, 1844; d. Sept. 3, 1909; m. Amos Musselman, b. Oct. 12, 1840; d. Nov. 7, 1921. Child:

7—1. Harry, b. Dec. 12, 1869; d. Dec. 20, 1935; m. Emma H. Koser, b. Apr. 11, 1872. Child:

8—1. Paul, b. Oct. 6, 1900; m. Janet Snyder. Cranford, N. J. Children:

9—1. Glen P., b. Aug. 19, 1925.

9—2. Myron J., b. May 3, 1929.

6—3. Annie Leib, b. Apr. 15, 1845; d. Dec. 28, 1925; m. William D. Whitecraft, b. Apr. 8, 1848; d. Mar. 18, 1926.

6—4. Barbara Leib, b. Nov. 16, 1846; d. Jan. 24, 1929; m. Samuel Hoffman, b. Feb. 25, 1840; d. May 21, 1883. Children:

7—1. Fannie Hoffman, b. Oct. 17, 1867; m. Henry B. Brandt, b. Mar. 23, 1867. Elizabethtown, Pa. Children:

8—1. Walter (twin), b. Aug. 4, 1891. Farmer. Mennonite. m. Laura Witmer, b. Jan. 13, 1896. Children:

9—1. Jay, b. Sept. 18, 1916; m. Elizabeth Heisey, b. Aug. 26, 1914. Child:

10—1. Gerald. (Same family in Section IV Ulrich).

9—2. Robert, b. May 15, 1918; m. Ella J. Slesser. Children:

10—1. June M.

10—2. Robert Lee.

9—3. Henry Brandt, b. May 5, 1920.

9—4. Miriam, b. July 19, 1921; m. Guy Shultz.

9—5. Helen, b. Aug. 26, 1922.

9—6. Walter, Jr., b. Nov. 6, 1923.

9—7. Richard, b. Dec. 14, 1930.

8—2. Paul (twin), b. Aug. 4, 1891; m. Katie Brubaker, b. Sept. 30, 1899. Child:

9—1. Galen, b. Mar. 11, 1934.

8—3. Laura, b. Oct. 17, 1899; m. Stewart R. Pierce, b. Mar. 20, 1884. Child:

9—1. Ruth M., b. Feb. 5, 1923.

8—4. Anna, b. Dec. 23, 1909; m. John M. Kauffman, b. Aug. 4, 1909. Child:

9—1. Ross, b. Sept. 19, 1933.

7—2. Lizzie Hoffman, b. Oct. 12, 1869; d. May 25, 1915; m. Samuel Shepp, b. Dec. 11, 1865. Children:

8—1. Fannie, b. May 4, 1886; m. Myles Powers, b. Oct. 12, 1884; d. June 25, 1941. Belmont Apts., W. Orange St., Lancaster, Pa.

8—2. S. Hoffman, b. Dec. 11, 1889; m. Mary Stamm. San Bernardino, Calif. Employed by the Southern Calif. Gas Co. Installing appliances. Children:

9—1. Mary E., b. Feb. 5, 1914; m. Dr. Omar U. Need, b. June 16, 1906.

9—2. Charles, b. Mar. 5, 1917.

7—3. Annie Hoffman, b. Feb. 1, 1875; m. Andrew N. Frey, b. Mar. 24, 1871; d. Mar. 5, 1933. Elizabethtown, Pa. Children:

8—1. Barbara, b. July 22, 1903.

8—2. Henry, b. Sept. 25, 1908; d. Apr. 19, 1920.

8—3. Esther (twin), b. Apr. 25, 1911; d. Dec. 14, 1920.

8—4. Martin (twin), b. Apr. 25, 1911. Bookkeeper, Hospital for Crippled Children, Elizabethtown, Pa.

8—5. Samuel, b. Oct. 27, 1914; d. Dec. 11, 1920.

7—4. Henry Hoffman, b. Aug. 6, 1879; d. in infancy.

7—5. Barbara Hoffman, b. Jan. 20, 1882; d. Nov. 1, 1897.

6—5. Harriet Leib, b. 1848; d. 1920; m. Henry Brown, b. Feb. 28, 1844; d. 1933. Children:

7—1. Nathan.

7—2. John.

7—3. Effie; m. Howard Rutter.

7—4. Jessie; m. Hugh Logan.

6—6. Kate Leib, b. Oct. 9, 1852; d. Jan. 23, 1942; m. Henry Dillinger, b. Sept. 27, 1853; d. Mar. 3, 1924. Child:

7—1. Monroe, b. Dec. 7, 1880; m. Mabel Miller. Manheim, R. D., Pa. Sporting Hill Garage.

5—4. Barbara Hernley, b. Oct. 16, 1821; m. Jacob Cassel. Children:

6—1. Fannie Cassel, b. Dec. 18, 1847; d. Jan. 30, 1880; m. John Weidman. Children:

7—1. Lizzie; m. David Stauffer. 30 East Liberty St., Lancaster, Pa. Children:

8—1. John; d. Sept. 22, 1918. Lieut. in World War.

8—2. Lily.

8—3. Jacob.

8—4. Paul.

8—5. Rhoda.

7—2. Barbara, b. Mar. 5, 1878; d. Dec. 20, 1902; m. Abraham W. Groff, b. Nov. 12, 1872. Child:

8—1. Harry, b. July 11, 1899; d. Mar. 24, 1918. Troop C, 17 U. S. Cavalry.

6—2. Abraham Cassel; d. Nov. 20, 1933; m. Barbara Musser, b. July 11, 1852; d. Nov. 1, 1934. Child:

7—1. Harry, b. Aug. 15, 1873. Farmer. "Casseldale," Manheim, R. D., Pa. m. (1) Anna Laura Kauffman, b. June 6, 1869; d. Feb. 26, 1935; m. (2) Anna Kastner. Children:

8—1. Paul, b. Nov. 3, 1909; m. Ernestine Bowman.

8—2. Ralph, b. Nov. 7, 1910; m. Virginia Oldknow. Child:

9—1. Ronald G., b. May 3, 1931.

6—3. Annie Cassel, b. Dec. 25, 1861; m. John Musser, b. Aug. 1, 1857; d. May 26, 1915. Child:

7—1. Minnie, b. Dec. 16, 1881; m. Eli M. Kauffman, b. Dec. 27, 1880. Children:

8—1. Anna E., b. Feb. 8, 1905; m. John Krall. Children:

9—1. Ruth E., b. Jan. 4, 1927.

9—2. Jay K., b. Feb. 4, 1933.

8—2. John H., b. Apr. 4, 1907; d. Aug. 2, 1924.

5—5. Peter Hernley, b. July 26, 1823; d. June 7, 1892; m. Barbara Hershey, b. Feb. 3, 1826; d. Jan. 19, 1903. Children:

6—1. Anna Hernley, b. Oct. 8, 1848; d. Nov. 13, 1922; m. Samuel Snavely, b. Nov. 11, 1842; d. Dec. 7, 1931. Children:

7—1. Amanda Snavely, b. Aug. 22, 1869; m. Abraham Lehman, b. Feb. 10, 1867. Manheim, R. D., Pa. Children:

8—1. Abner, b. June 28, 1893; d. in infancy.

8—2. Harry; m. Katie Ruhl. No children.

8—3. Samuel, b. July 15, 1900. Farmer. Manheim, R. D., Pa. m. Amelia Pierce, b. June 13, 1906; dau. of Rudolph and Martha (Strickler) Pierce. (See Abraham and Amelia (Longenecker) Strickler Family).

8—4. William, b. Apr. 25, 1905. Mechanic. Mount Joy, Pa. m. Beatrice Knight, b. Oct. 15, 1911. Children:

9—1. Luella, b. Nov. 20, 1929.

9—2. Miriam, b. June 4, 1931.

9—3. William, b. Nov. 1, 1932.

7—2. Emma Snavely, b. July 2, 1873; m. Philip Ruhl, b. Dec. 25, 1878. Children:

8—1. Eva S., b. Jan. 9, 1908; m. Ezra Miller, b. Feb. 21, 1905. Orange St., Elizabethtown, Pa.

8—2. Arthur, b. July 29, 1909; m. Esther Ebersole, b. May 22, 1912. Children:

9—1. Kenneth, b. Apr. 5, 1935; d. in infancy.

9—2. Helen Joan, b. July 3, 1936.

9—3. Martha Jane, b. Oct. 28, 1939.

8—3. Almeda, b. Oct. 31, 1914; m. Miller Hess, b. Aug. 28, 1911. Child:

9—1. Eva Arlene, b. July 18, 1933.

7—3. Peter Snavely, b. Dec. 30, 1876. Oil & Gas Station. Manheim, Pa. m. Lizzie Stauffer, b. Nov. 25, 1879. Child:

8—1. Ralph, b. Sept. 15, 1900; m. Carrie Snader.

7—4. Samuel Snavely, b. Dec. 16, 1878; d. Nov. 30, 1941; m. Anna Myers, b. May 20, 1881; d. May 14, 1927. Children:

8—1. Mabel, b. July 27, 1903; m. Blaine Stephens. Children:

9—1. Kenneth.

9—2. Kay.

9—3. Margaret.

9—4. Gerald.

9—5. Elsie Fay.

8—2. Irvin, b. Feb. 2, 1906; m. Mary Stump, b. Oct. 29, 1908. Child:

9—1. Robert Glenn, b. Oct. 30, 1934.

8—3. Samuel, b. Sept. 15, 1900. Auto mechanic. Elizabethtown, Pa.

7—5. Anna Snavely, b. Oct. 17, 1881; single. Grant St., Manheim, Pa.

6—2. Lizzie Hernley, b. Nov. 29, 1851; d. Sept. 9, 1897; m. Henry Longenecker, b. Apr. 1, 1848; d. Nov. 20, 1900. Children:

7—1. Barbara Longenecker, b. May 3, 1876. Lebanon, R. 1, Pa. m. Ephriam Zug, b. Apr. 1, 1877; d. June 14, 1934. Children:

8—1. Nora, b. Apr. 12, 1898.

8—2. Mary, b. Nov. 22, 1899.

8—3. Naomi, b. July 30, 1902; d. July 7, 1914.

8—4. John, b. Dec. 6, 1904; m. Margaret Weist, b. Apr. 13, 1905. Children:

9—1. Patricia, b. Aug. 5, 1928.

9—2. John, Jr., b. July 14, 1932.

9—3. Reita, b. Mar. 18, 1935.

8—5. Henry, b. Nov. 19, 1908.

8—6. Esther, b. Dec. 20, 1915.

7—2. Christian Longenecker.

7—3. Harry Longenecker, b. Jan. 27, 1881. Ephrata, R. 1, Pa. m. Amanda Bollinger, b. Dec. 13, 1872. Children:

8—1. Elizabeth, b. Mar. 29, 1903; d. Mar. 27, 1906.

8—2. Ira, b. June 26, 1910; m. Mary Balmer.

7—4. Lizzie Longenecker, b. May 7, 1885; m. Benjamin Newgard, b. Dec. 7, 1886; d. Jan. 2, 1919. Children:

8—1. Raymond, b. Oct. 23, 1909; m. Vera Espenshade, b. Feb. 22, 1909.

8—2. Mary, b. Dec. 31, 1911.

8—3. Martha, b. June 7, 1914.

7—5. Abram Longenecker, b. Mar. 12, 1883. Lititz, R. 3, Pa. m. Mabel Keller, b. June 24, 1888. Children:

8—1. Henry, b. May 31, 1911; d. Jan. 6, 1929.

8—2. Abraham, Jr., b. Nov. 26, 1912.

8—3. Martha, b. May 22, 1915.

8—4. Elmer, b. Nov. 10, 1919.

8—5. Mary, b. Oct. 30, 1921.

7—6. Amanda Longenecker, b. Jan. 16, 1888; m. Harry Brubaker, b. Dec. 15, 1885. Children:

8—1. Catharine, b. Jan. 13, 1912.

8—2. Ruth E., b. Aug. 4, 1914.

8—3. Norman, b. Feb. 26, 1917.

8—4. Martha A., b. Apr. 15, 1919.

7—7. Monroe Longenecker, b. Apr. 5, 1890. Lebanon, R. 2, Pa. m. Mary Gibble, b. Feb. 24, 1895. Children:

8—1. Naomi, b. July 14, 1916.

8—2. Barbara, b. Sept. 29, 1918.

8—3. Anna, b. Mar. 3, 1921.

8—4. Mary G., b. Nov. 10, 1924.

8—5. Ada, b. Feb. 28, 1927.

8—6. Galen, b. Aug. 3, 1932.

7—8. Mary Longenecker, b. June 3, 1891; m. Rev. Norman Musser, b. Nov. 27, 1891. Columbia, R. 1, Pa. Dairy. Church of the Brethren. Children:

8—1. Eugene, b. Oct. 13, 1913; m. Mildred Heisey.

8—2. Kenneth, b. Jan. 20, 1915.

8—3. Leah E., b. June 18, 1916; m. Rev. Nevin H. Zuck.

8—4. Ruth, b. Apr. 15, 1918. Registered Nurse. m. Dr. Philip P. Metzger.

8—5. Mary, b. Jan. 17, 1921.

8—6. Ralph, b. Dec. 3, 1925.

8—7. Helen, b. July 7, 1930.

6—3. Mary Hernley, b. Sept. 1854; d. Jan. 10, 1929; m. Abram Metzler, b. Nov. 16, 1853; d. Sept. 26, 1887. Children:

7—1. Herman Metzler, b. Feb. 21, 1876; m. Amanda Brubaker, b. Oct. 5, 1879; d. Feb. 21, 1933. Children:

8—1. Lizzie, b. Feb. 21, 1900; m. John Brubaker.

8—2. Cora, b. Nov. 2, 1901.

8—3. Homer, b. Nov. 2, 1905; m. Grace Hershey.

8—4. Martha, b. Jan. 9, 1908; d. Aug. 24, 1915.

8—5. Mahlon, b. May 23, 1911; d. Apr. 6, 1912.

8—6. John, b. Oct. 17, 1913; m. Elsie Nissley, b. Oct. 20, 1914.

8—7. Elam, b. Sept. 24, 1920.

8—8. Howard, b. Dec. 27, 1921.

7—2. Monroe Metzler, b. Jan. 29, 1878. Manheim, Pa. m. Emma Reist, b. July 14, 1880. Children:

8—1. Mary, b. Apr. 16, 1902; d. Dec. 27, 1927; m. J. Mowery Frey, b. Aug. 2, 1900. Child:

9—1. Robert M., b. May 24, 1927; d. June 27, 1933.

8—2. Clarence, b. Oct. 5, 1903; m. Esther Harnish. Children:

9—1. Jay R., b. Oct. 14, 1929.
9—2. George, b. Jan. 12, 1934.
8—3. Ralph, b. June 9, 1905; m. Edith Mellinger. Child:
9—1. Janet E., b. Aug. 29, 1928.
8—4. Norman, b. Feb. 15, 1908. 135 George St., York, Pa. m. Marion Talley. Hair dresser.
7—3. Abram Metzler, b. Oct. 23, 1885; m. (1) Sadie Landis, b. Jan. 13, 1885; d. Feb. 26, 1927; m. (2) Emma Geib, b. Oct. 24, 1879. Children:
8—1. Landis, b. Sept. 8, 1909; m. Ella M. Zook, b. May 9, 1909. Child:
9—1. Dorothy, b. Jan. 1, 1930.
8—2. LeRoy, b. Oct. 5, 1912; m. Clara Groff, b. Oct. 6, 1909.
8—3. Clyde, b. Apr. 28, 1914; m. Celia M. Balmer, b. Mar. 28, 1915.
8—4. Abram, b. Nov. 25, 1916.
8—5. Ruth, b. July 23, 1918.
8—6. Verna, b. Feb. 15, 1921.
6—4. Abram Hernley, b. June 22, 1869; d. Apr. 9, 1931; m. Elizabeth Metzler, b. Aug. 5, 1862. Children:
7—1. Nora Hernley, b. Mar. 4, 1884; d. Sept. 10, 1920; m. Jacob Weidman, b. June 11, 1881. Children:
8—1. Elizabeth, b. Apr. 5, 1906.
8—2. Abraham, b. Aug. 22, 1907; m. Martha N. Strickler, b. Oct. 17, 1907; dau. of Elmer W. and Mary (Fretz) Strickler. Children:
9—1. Arlene.
9—2. Jacob D.
9—3. Mary Elizabeth.
9—4. Abram, Jr.
8—3. Ruth, b. July 15, 1909. Bookkeeper in Bank, Manheim, Pa.
8—4. Esther, b. Apr. 22, 1911; m. Benjamin Landis, b. June 10, 1909.
8—5. Henry, b. May 9, 1913; d. in infancy.
7—2. Minnie Hernley, b. July 11, 1887; m. Elmer Stauffer, b. Oct. 8, 1885. Oregon City, R. D. 4, Box 67B, Oreg. Children:
8—1. Franklin H. Hess, b. Jan. 20, 1908.
8—2. Mary H., b. Aug. 24, 1912; m. Stephen Menchel. Children:
9—1. Robert Clarence, b. Oct. 30, 1931.
9—2. Carol Jean, b. Sept. 22, 1933.
8—3. Paul, b. Sept. 10, 1913.
8—4. David, b. Aug. 29, 1914.
8—5. Martha, b. Nov. 26, 1915; m. Harold Matthew Johnson, b. June 4, 1915.
8—6. Clarence, b. Feb. 2, 1917; d. in infancy.
8—7. Abram, b. June 22, 1918; d. in infancy.
8—8. Grace, b. Aug. 24, 1920.
8—9. Clara, b. Nov. 9, 1921.
8—10. Ellen, b. Feb. 1, 1925.
8—11. Wesley, b. Aug. 16, 1927.
8—12. Chester, b. Dec. 18, 1929.
7—3. Barbara Hernley, b. May 26, 1889; m. Menno Snavely, b. July 19, 1889. Children:
8—1. Alvin, b. Aug. 6, 1911; m. Martha M. Myers. Child:
9—1. Geraldine.

8—2. Emory, b. Nov. 26, 1913; d. in infancy.
8—3. Arlene, b. Aug. 8, 1928.
8—4. Rhoda, b. July 9, 1921; d. Apr. 23, 1932.
7—4. Peter M. Hernley, b. July 18, 1891. Lives on the Hernley homestead, north of Manheim, Pa. m. Rebecca Heistand, b. May 11, 1895. Children:
8—1. Naomi, b. Nov. 15, 1916; m. Lester Griner. Child:
9—1. Gerald.
8—2. Ruth, b. Feb. 3, 1918. Graduate Nurse, General Hospital, Lancaster, Class of 1939. m. T. Hershey Rohrer.
8—3. Orpha, b. Sept. 8, 1922.
8—4. Reba, b. Sept. 19, 1924.
8—5. Jane, b. Feb. 22, 1927.
8—6. Peter A., b. Mar. 25, 1933.
8—7. Lois, b. Dec. 21, 1934.
7—5. Lizzie Hernley, b. Sept. 19, 1893; m. Naaman Hershey, b. Mar. 17, 1894. Children:
8—1. Lester, b. Feb. 17, 1915; m. Grace Zeigler. Children:
9—1. Carol Elaine.
9—2. Judith Ann.
8—2. Arthur, b. Aug. 10, 1916; d. June 2, 1940.
8—3. Abram, b. Oct. 25, 1917; d. y.
8—4. Luella, b. Nov. 1, 1918; m. Mark W. Hossler. Child:
9—1. Donald.
8—5. Eva, b. Apr. 12, 1920; m. Lester Martin.
8—6. Nelson, b. Aug. 10, 1922.
8—7. Harlon, b. Sept. 30, 1924; d. Oct. 21, 1925.
8—8. Arlene, b. Feb. 21, 1931; d. in infancy.
8—9. Lorraine, b. Dec. 17, 1932.
8—10. Lucille, b. Feb. 12, 1936.
7—6. Martha Hernley, b. Mar. 18, 1897; m. Jacob M. Snavely, b. Oct. 1, 1895. Children:
8—1. Earl H., b. Dec. 6, 1917; m. Elsie Brandt.
8—2. Clarence H., b. Nov. 13, 1918.
8—3. Emerson H., b. Nov. 18, 1921.
8—4. Anna G., b. Sept. 22, 1924.
8—5. Carl H., b. July 11, 1931.
7—7. Esther M. Hernley, b. Aug. 31, 1899.
7—8. Anna M. Hernley, b. Mar. 27, 1902; m. Samuel Fahs, b. Oct. 7, 1904. Children:
8—1. Abraham, b. May 13, 1931.
8—2. Elizabeth, b. Apr. 10, 1935.
8—3. Samuel, Jr.
5—6. Elizabeth Hernley, b. May 7, 1826; d. May 15, 1905; m. Daniel Rhoads, b. Apr. 10, 1826; d. Nov. 6, 1912. Children:
6—1. Catherine Rhoads, b. May 9, 1853; m. Benjamin Colten, b. Feb. 26, 1852; d. Aug. 19, 1923. Children:
7—1. Clement, b. Jan. 10, 1874; d. Dec. 27, 1888.
7—2. Ellen, b. Nov. 12, 1875; m. Samuel King, b. Apr. 4, 1871. No children.
7—3. Elizabeth, b. May 6, 1877; m. Charles Witmer, b. Jan. 18, 1862.

7—4. B. Frank, b. Oct. 3, 1878; m. Minnie Williams, b. Dec. 26, 1876. Children:

8—1. Son (twin), stillborn, June 9, 1902.

8—2. Kathryn W. (twin), b. June 9, 1902. School nurse. m. James E. Stewart, b. Mar. 23, 1900; d. Aug. 22, 1931. Highway Patrolman. Killed by an autoist. Children:

9—1. Jean Louise, b. Feb. 20, 1927.

9—2. Lydia Ann, b. Feb. 3, 1930.

9—3. Mary Jane, b. Nov. 18, 1931.

8—3. Mary E., b. June 7, 1906. Registered Nurse. Graduate of Presbyterian Hospital, Philadelphia. m. Everett P. Hogg, b. Apr. 20, 1903.

8—4. Benjamin Franklin, b. Jan. 27, 1911.

7—5. Catharine, b. June 19, 1880; m. John S. Brown, b. Feb. 26, 1874. Children:

8—1. Benjamin, b. Aug. 22, 1900.

8—2. Dorothy M., b. Mar. 14, 1914; d. in infancy.

7—6. Clara, b. Oct. 31, 1883; d. Aug. 12, 1884.

6—2. Ephriam Rhoads, b. Apr. 18, 1857; d. Jan. 14, 1940; m. Clara Kopp, b. Nov. 7, 1860; d. 1937. Children:

7—1. Abraham, b. July 2, 1881; m. Amanda Helt, b. June 13, 1881. Children:

8—1. Clarence, b. July 22, 1902; m. Ella Ditman, b. May 17, 1903. Children:

9—1. Mabel, b. Oct. 8, 1922.

9—2. Arlene, b. Dec. 19, 1923.

9—3. Clarence, b. July 12, 1925.

9—4. Kathryn, b. Nov. 29, 1926.

9—5. Hilda, b. May 2, 1928.

9—6. Anna M., b. Jan. 19, 1931.

9—7. Stella M., b. Aug. 13, 1934.

8—2. Daniel, b. May 11, 1904; m. Elizabeth Ebersole, b. Jan. 15, 1909. Children:

9—1. Marlin, b. Mar. 25, 1927.

9—2. Daniel, b. June 21, 1928.

9—3. Abram, b. Nov. 12, 1929.

9—4. Anna E., b. Aug. 29, 1931.

9—5. John.

8—3. Ephriam, b. June 11, 1913.

8—4. Susan, b. Feb. 9, 1916.

8—5. Peter, b. Oct. 10, 1918.

8—6. Edna, b. June 15, 1923.

7—2. Mabel, b. Jan. 13, 1888; m. Clayton Shreiner, b. Aug. 28, 1889. Children:

8—1. Florence R., b. Mar. 16, 1911; m. Aldus Rettew, b. June 14, 1907. Children:

9—1. Clara E., b. May 4, 1931.

9—2. Aldus, Jr., b. Sept. 4, 1934.

8—2. Kenneth, b. July 6, 1912; m. Lena Wallace, b. Mar. 11, 1911.

8—3. John, b. Apr. 17, 1914; d. in infancy.

8—4. Ruth, b. June 28, 1918.

8—5. Clayton A., b. Sept. 22, 1919.

8—6. Abraham Lincoln, b. Feb. 12, 1924.
6—3. Elizabeth Rhoads, b. Jan. 8, 1863; single; d. Jan. 2, 1939.
5—7. John Hernley, b. Mar. 19, 1831; m. Anna Risser.
4—2. Abraham Lehman, b. June 10, 1792; d. Oct. 13, 1869; m. Elizabeth Lehman, b. Sept. 4, 1796; d. Feb. 4, 1852. Children:
5—1. Jacob, b. 1819; d. 1892; m. Mary Helt, b. 1821; d. 1902.
5—2. Benjamin, b. 1820; d. 1883; m. Anna Helt. No children.
5—3. John; m. Maggie Gantz.
5—4. Joseph, b. 1825; d. 1882; single. Sold Blue Mountain tea.
5—5. Mary.
5—6. David, b. 1834; d. 1905; m. Mary Buchter.
5—7. Daniel, b. 1842; m. Anna Berkheiser.
4—3. Jacob Lehman, b. Sept. 6, 1795; d. July 12, 1881; single. Operated a carding mill in Rapho Township, near Manheim, Pa.
4—4. Ulrich Lehman (twin), b. Sept. 25, 1799; d. Mar. 19, 1854; m. Catherine Fretz, b. Apr. 14, 1808; d. June 18, 1873. Children:
5—1. Elizabeth, b. Mar. 5, 1828; d. Jan. 27, 1889.
5—2. Fannie, b. 1831; d. 1847.
5—3. Samuel Lehman, b. Sept. 27, 1834; d. July 27, 1911; m. Margaret Hull, b. Mar. 21, 1840; d. June 17, 1904. Children:
6—1. Emma, b. Jan. 13, 1863; d. Feb. 16, 1918; m. Christian Hoover, b. Aug. 23, 1859. Child:
7—1. Allen.
6—2. Samuel H., b. May 19, 1871. Mennonite minister, Manheim, Pa. m. Lizzie Koser, b. Mar. 27, 1873. Children:
7—1. Emma; m. Joseph Rohrer.
7—2. Esther; m. Leo Schmidt. Children:
8—1. Martha Joyce.
8—2. Betty Ann.
8—3. Leo L.
7—3. Martha, b. June 14, 1899; d. Apr. 22, 1925.
7—4. Amelia, b. May 13, 1902; d. Sept. 2, 1925.
7—5. Catharine, b. May 13, 1908.
5—4. Hetty, b. Nov. 8, 1837; d. Feb. 23, 1890.
5—5. John, b. 1840; d. 1845.
5—6. Daniel, b. Oct. 24, 1842; d. Dec. 18, 1883.
5—7. Susan, b. Oct. 23, 1845; d. Aug. 26, 1928; single.
5—8. Rebecca, b. Aug. 31, 1847; d. Mar. 20, 1926; single.
5—9. Abraham, b. Jan. 12, 1850; d. Feb. 14, 1910; single.
4—5. Henry Lehman (twin), b. Sept. 25, 1799; single.
3—2. JOHN STRICKLER, son of Ulrich and Elizabeth Strickler, b. Oct. 28, 1763; d. Jan. 1, 1832; m. May 19, 1795 (1) Anna Lehman, b. Nov. 25, 1768; d. Apr. 22, 1815; m. (2) Barbara Kaler, b. Feb. 11, 1771; d. June 18, 1849. Farmer. Resided near Salunga, Rapho Twp., Lancaster Co., Pa. Mennonite. His will is recorded at Lancaster, Pa. Will Book Q, Vol. 1, p. 149. Children:
4—1. John C. Strickler (known as Chiquies John), b. near Salunga, Lancaster Co., Pa., Oct. 27, 1797; d. June 12, 1881. Resided at his birthplace. Farmer. Mennonite. m. Dec. 16, 1830, Catharine Rohrer, b. Sept. 26, 1806; d. Jan. 6, 1886; dau. of John (1773-1848) and Dorthea (1777-1851) Rohrer. Children:

5—1. Reuben R. Strickler, b. Apr. 11, 1832; d. Feb. 12, 1907; m. Maria Balmer, b. Sept. 27, 1838; d. Aug. 30, 1891. Farmer. Mennonite. Resided in Rapho Township. Children:

6—1. Albert, b. Feb. 24, 1862; d. July 8, 1867.

6—2. Kate Strickler, b. Apr. 13, 1863; d. May 28, 1921; m. George Beamsderfer of East Hempfield Township. No children.

6—3. John B. Strickler, b. Apr. 23, 1865; d. July 9, 1920; m. Emma Buch, b. Aug. 13, 1866. Farmer and Trucker. Attended Northern Market, Lancaster, Pa. Mennonite. Child:

7—1. Minnie, b. Nov. 11, 1885; m. Oscar P. Warfel, b. May 5, 1882. Trucker. Rohrerstown Pa. Church of God. Children:

8—1. Elizabeth, b. Nov. 29, 1911; d. Aug. 23, 1931. Graduate of Lancaster High School, 1930.

8—2. John Strickler, b. May 9, 1913.

6—4. Hiram Strickler, b. Nov. 15, 1866; m. (1) Barbara Nissley, b. Sept. 27, 1870; d. Dec. 20, 1922. m. (2) Fannie Baer, b. Nov. 13, 1864; d. Jan. 4, 1927. Retired farmer. Deacon in the Mennonite Church. Salunga, Pa. Children:

7—1. Annie Strickler, b. Oct. 15, 1892; m. (1) Amos Gantz, b. June 22, 1890; d. at Camp during World War, Oct. 7, 1918. m. (2) Warren S. Aungst, b. Aug. 28, 1887. Farmer. Elizabethtown, Pa. Mennonite. Children:

8—1. Warren S., b. Jan. 15, 1922.

8—2. Hiram S., b. Aug. 5, 1923.

8—3. Harry S., b. Sept. 30, 1926.

8—4. Harold S., b. Jan. 27, 1928.

7—2. Kathryn Strickler, b. Aug. 17, 1895; m. Harry Herr, b. Aug. 25, 1892. Garage. Landisville, Pa. Children:

8—1. Alice Jane, b. July 20, 1923. Student, Pennsylvania State College.

8—2. John Henry, b. June 9, 1928.

7—3. Barbara Strickler (twin), b. Feb. 9, 1898; m. Rea Greider, b. Apr. 20, 1896. Farmer. Mennonite. Manheim, R. 1, Pa. Children:

8—1. Mildred, b. Aug. 24, 1918; m. John D. Lehman. Child:

9—1. John Kenneth.

8—2. Miriam (twin), b. Apr. 30, 1922. Clerk in the Industrial Engineering Dept., Armstrong Linoleum Co., Lancaster, Pa.

8—3. Martha (twin), b. Apr. 30, 1922. Typist in the Order Dept. of the same company.

8—4. Samuel, b. Oct. 19, 1925; d. in infancy.

8—5. Caroline, b. Aug. 5, 1929.

7—4. Hiram Strickler (twin), b. Feb. 9, 1898; m. Vera Naomi Herr, b. Feb. 14, 1898. Farmer. Mennonite. Mt. Joy, R. 2, Pa. Children:

8—1. Victoria, b. Apr. 21, 1923; d. Nov. 15, 1935.

8—2. Hiram, b. June 19, 1926.

8—3. Lydia, b. Feb. 24, 1928; d. Jan. 10, 1938.

6—5. Reuben Strickler, b. May 17, 1871; m. Mary Buch, b. June 28, 1875; d. June 30, 1926. Farmer. Mennonite. Lancaster, R. 1, Pa. Children:

7—1. John B., b. Dec. 14, 1894; d. in infancy.

7—2. Elizabeth, b. Apr. 3, 1896; m. Harry Greiner, b. July 21, 1895. Contractor. Landisville, Pa. Children:

8—1. John Henry, b. May 16, 1918. Graduate of Pennsylvania State College, 1941. Electrical Engineer, Allis Chalmers, Milwaukee, Wis.

8—2. Nancy Jane, b. July 1, 1922. Student Millersville State Teachers College.

8—3. Helen Elizabeth, b. Sept. 12, 1926.

7—3. Martin, b. Sept. 24, 1897; m. Kathrine Bard, b. Sept. 18, 1893. Children:

8—1. Anna Mary (twin), b. Nov. 17, 1919.

8—2. J. Bard (twin), b. Nov. 17, 1919.

8—3. Martin B., b. Nov. 1, 1921.

8—4. Janet B., b. Apr. 6, 1926.

7—4. Eva, b. Feb. 15, 1899; m. Harry P. Bechtold, b. Nov. 10, 1897. Children:

8—1. Esther M., b. Feb. 16, 1918; m. Ronald Nesbit. Child:

9—1. Ronald, Jr., b. 1938.

8—2. Dorothy M., b. Dec. 26, 1919.

8—3. Eugene, b. Aug. 17, 1925.

8—4. Richard J., b. Nov. 25, 1927.

7—5. Jacob, b. Jan. 6, 1902; d. in infancy.

7—6. Annie, b. Apr. 27, 1903; m. John W. Hess, b. Jan. 14, 1908. Children:

8—1. Harold C., b. Aug. 20, 1929.

8—2. Beatrice, b. Dec. 10, 1931.

7—7. Mary, b. Sept. 26, 1904; m. Norman Shank, b. Oct. 1, 1906. Hershey, R. 1, Pa. Child:

8—1. Gladys, b. Dec. 18, 1933.

5—2. Ephraim R. Strickler, b. Sept. 14, 1835; d. Dec. 24, 1901; m. Susan Grosh, b. June 21, 1838; d. June 12, 1924. Farmer. Salunga, Lancaster Co., Pa. Children:

6—1. Milton, b. Feb. 20, 1865; single.

6—2. Henry G., b. Nov. 8, 1868; d. June 17, 1935; m. Emma Miller. No children.

6—3. Clayton, b. Oct. 6, 1869; single. Salunga, Pa.

6—4. Elias, b. June 20, 1871; m. Bertha Amelia Weidman, b. June 15, 1882; d. July 30, 1933. Landisville, Pa. Child:

7—1. Susan Amelia, b. July 22, 1919; m. Apr. 17, 1938, Reuben Miller, b. Nov. 28, 1918. Children:

8—1. Jacqueline Irene, b. May 2, 1939.

8—2. Grace Yvonne, b. Dec. 27, 1940.

6—5. John, b. May 29, 1876; single. Salunga, Pa.

Ephraim Strickler, b. Mar. 14, 1861; d. July 21, 1940. Farmer. Carpenter. Reformed Church. m. Mary Kopp. Children:

1. Anna Belle; m. C. W. Armstrong. New York City.

2. J. Gilbert. Mail carrier. Manheim, Pa. m. Carrie Frey, b. 1900; d. 1938. Children: Glen, Earl, Gene, Mary Lou, Geraldine, and J. Gilbert, Jr.

3. Howard; m. Minnie Henderson. Child: Nancy.

4. Mary; m. Frank Frey. Child: Dale.

5—3. Amos R. Strickler, b. near Salunga, Pa., Nov. 2, 1841; d. Dec. 8, 1928. Teacher, farmer, and contractor. Mennonite. m. Apr. 9, 1863, Martha Sherk Nissley, b. May 1, 1845; d. Apr. 22, 1911; dau. of Joseph B. and Martha (Sherk) Nissley. Children:

6—1. Elmer W. Strickler, b. Feb. 22, 1864; d. Mar. 13, 1937. Teacher. School director in Mount Joy Twp. 37 years. Superintendent of Men-

nonite Sunday School at Kraybill's. Director of First National Bank & Trust Company at Elizabethtown, Pa. Farmer. Mount Joy, R. 2, Pa. Walnut Tree Farm. m. Mary Fretz, b. Mar. 20, 1870. Children:

7—1. Alice Cary, b. Aug. 1, 1899; d. Dec. 1902.

7—2. Mary F., b. Sept. 6, 1905. Graduate of Elizabethtown College in Class of 1926. Teacher of History, English, and Health.

7—3. Martha N., b. Oct. 17, 1907. Teacher. m. Abram Weidman. Children:

8—1. Arlene, b. Mar. 1, 1928.

8—2. Jacob Donald, b. 1933; d. 1934.

8—3. Mary Elizabeth, b. Feb. 4, 1935.

8—4. Abram, b. June 1, 1939.

(See Abraham and Elizabeth (Metzler) Hernley family).

7—4. Elmer W., Jr., b. May 3, 1911.

6—2. William H. Strickler, b. Feb. 9, 1866. Farmer and dealer in fine horses and mules. United Brethren. Mount Joy, R. 1, Pa. m. Mary S. Kraybill, b. Jan. 10, 1865. Children:

7—1. Peter Kraybill, b. Aug. 27, 1889. Served in World War. Cattle Dealer. Lancaster, Pa. m. (1) Myrtle Wenger, b. Sept. 23, 1888; d. Mar. 11, 1915. m. (2) Bertha Wertz. Child:

8—1. Margaret W., b. Feb. 15, 1915; m. at Valley Forge Chapel, June 28, 1934, Wilber C. Heistand. Salunga, Pa. Children:

9—1. Larry, b. Sept. 7, 1935.

9—2. Janet Louise, b. Feb. 20, 1942.

7—2. Martin N., b. Feb. 8, 1891. Salesman and farmer. m. Elizabeth Greenawalt, b. Apr. 1, 1889. Teller in First National Bank, Mount Joy, Pa. United Brethren.

7—3. William Henry, b. July 23, 1892. Served in World War. Guard at the Peace Conference. Auto Salesman. Florin, Pa. m. Fannie Kline, b. June 3, 1894.

7—4. Martha K., b. Aug. 24, 1894; m. Walter Eshleman, b. Mar. 25, 1883. United Brethren. Mount Joy, Pa. Child:

8—1. Robert, b. Aug. 30, 1918; m. Dorothy Conrad.

7—5. Fannie K., b. Dec. 27, 1896; m. Earl Myers, b. Oct. 22, 1897. United Brethren.

7—6. Warren K., b. Dec. 17, 1899; m. Clara Bolster, b. May 29, 1898. Organist and Public School teacher. Elizabethtown, Pa. Masonic Homes.

7—7. Laura, b. Mar. 10, 1902. Graduate of General Hospital, Lancaster, Pa., 1925. Night Supt. of Hospital for two years. m. Rev. Frank D. Witmer, b. Oct. 15, 1901. Graduate of Franklin and Marshall College in 1923 and Theological Seminary in 1926. Classis, Pittsburgh Synod Evangelical and Reformed Church. Pastor of Zion's Charge Somerset Classis, Berlin, Pa. Child:

8—1. Richard, b. Dec. 20, 1929.

7—8. Elva K., b. July 3, 1904. Graduate of Training School for Nurses, University Hospital, Philadelphia, Class of 1931. Supt. of Private Floor. m. Robert Louis Stevenson. Child:

8—1. Roberta Louise, b. Apr. 2, 1941.

7—9. Mary K., b. Oct. 11, 1906. Graduate Nurse of University of Pennsylvania Hospital, Philadelphia, Class of 1931. m. Walter Barto, b. Aug. 2, 1908. United Brethren. Children:

8—1. Mary Elaine, b. Oct. 29, 1933.
8—2. Walter W., Jr., b. Oct. 24, 1937.
7—10. Nora Virginia, b. Sept. 22, 1909. Secretary to Dr. Dickey, State Health Department, Harrisburg, Pa. m. Chas. Miller Eby, b. Dec. 29, 1906. Child:
8—1. William Edwin, b. Aug. 27, 1936.
6—3. Annie C. Strickler, b. Nov. 9, 1867; m. Norman Newcomer, b. Nov. 19, 1868; d. May 3, 1940. Ordained deacon in Mennonite Church, 1920. Farmer. Mt. Joy, R. 1, Pa. Children:
7—1. Walter, b. Apr. 1, 1895. Farmer. Mennonite. Mount Joy, R. 1, Pa. m. Esther Hersh, b. Oct. 1, 1894; d. Sept. 21, 1929. Children:
8—1. Jay Norman, b. Aug. 30, 1920.
8—2. Benjamin Franklin, b. Feb. 28, 1922.
8—3. Ethel May, b. July 9, 1923.
8—4. Esther Ruth, b. Mar. 24, 1926.
7—2. Amos, b. Sept. 3, 1897. Pine Lawn Farm and Newcomer Stone Quarries. Methodist. Mount Joy, R. 1, Pa. m. Elizabeth Marie Peifer, b. Aug. 1, 1893. Child:
8—1. James A., b. Mar. 31, 1926.
7—3. Martin S., b. Sept. 27, 1901. Farmer and turkey raiser. Ordained deacon of the Chestnut Hill Mennonite congregation, July 30, 1940. Mount Joy, R. 1, Pa. m. Lillian G. Mumma, b. Oct. 13, 1902. Children:
8—1. Arlene M., b. Apr. 18, 1921.
8—2. Anna Frances, b. Aug. 12, 1923. Graduate of Mt. Joy High School, 1941.
8—3. Mary Elizabeth, b. Jan. 3, 1925. Typist.
8—4. Martha M., b. Jan. 2, 1928.
7—4. Martha S., b. Feb. 9, 1906; m. Menno W. Hoffer, b. Nov. 18, 1905. Farmer. Manheim, R. 1, Pa.
6—4. Joseph N. Strickler, b. Sept. 17, 1871. Manager of Hasting's Farm, Oxford, R. 1, Pa. Mennonite. m. Jennie Risser, b. July 14, 1873. Children:
7—1. Roy, b. Dec. 10, 1892. Church of God. Findlay, Ohio. m. (1) Ruth Trostle, d. 1928; m. (2) Florence Marie Hancox. Child:
8—1. Lester Eugene, b. June 27, 1921. Student Miama University.
7—2. Paul, b. Feb. 7, 1895. Employee in Shoe Factory. Mount Joy, Pa. m. Elsie Brown, b. Feb. 7, 1895 in Golcar, Yorkshire, England. Children:
8—1. Helena, b. Apr. 8, 1917; m. Richard Beamenderfer, b. Apr. 27, 1916. Child:
9—1. Leslie Richard, b. Nov. 24, 1939.
8—2. Beatrice, b. Dec. 14, 1918.
8—3. Verna, b. July 23, 1923.
8—4. Paul, Jr., b. Nov. 1, 1924.
7—3. Maud, b. Sept. 29, 1896; m. Maris Gainor, b. Jan. 4, 1898. Graduate of Maytown High School in 1916. Clerk. United Brethren. Children:
8—1. Ruth, b. Feb. 23, 1922.
8—2. Erma, b. Jan. 21, 1928.
7—4. Mary, b. Mar. 13, 1899; m. Victor Longenecker, b. July 26. 1900. Mennonite. Farmer. Elizabethtown, Pa. Children:

8—1. Dorothy, b. Aug. 11, 1924.
8—2. Alma, b. Sept. 9, 1929.
8—3. Marlin, b. Oct. 26, 1931.

7—5. Jane, b. June 1, 1901; m. James Rohrer, b. May 9, 1907. Mennonite. Farmer. Children:
8—1. Richard, b. July 10, 1928.
8—2. James, Jr., b. June 27, 1931.
8—3. Scott, b. July 12, 1937.
8—4. Wayne, b. Dec. 5, 1938.

7—6. Dora, b. Apr. 12, 1904; d. in infancy.

7—7. Alice, b. Feb. 17, 1906; d. Oct. 16, 1918.

7—8. Cora, b. Sept. 14, 1907; d. May 5, 1927.

7—9. J. Risser, b. Mar. 23, 1910. Barber. United Brethren. New Providence, Pa. m. Grace H. Brenneman, b. July 31, 1914. Children:
8—1. Phoebe Jean, b. Apr. 22, 1936.
8—2. Joyce Patricia, b. Sept. 1, 1939.

7—10. Frank, b. Nov. 26, 1911. Mennonite. m. Jennie Hershey, b. June 4, 1913. Children:
8—1. Larry Lee, b. Mar. 13, 1937.
8—2. Marian, b. Nov. 16, 1939.
8—3. Donald.

7—11. Scott, b. Mar. 29, 1916. Inducted into the army, Mar. 24, 1941. 28th Div., Military Police.

7—12. Ross, b. Mar. 13, 1918.

6—5. Alice Strickler, b. Nov. 8, 1873. Public School teacher. Superintendent of Methodist Church School, Salunga, Pa., and Community Bible School. Secretary of the Strickler Reunion. (See cut of "Stricklerae" facing page 214.)

6—6. Christian N. Strickler, b. Feb. 29, 1876; d. Dec. 22, 1937. Farmer and Herdsman. Grower of Sure Crop Corn. Mennonite. Mount Joy, R. 1, Pa. m. Cora Myers, b. Feb. 6, 1878. Children:

7—1. May, b. May 6, 1902; d. Nov. 6, 1918.

7—2. Ray, b. Oct. 8, 1904; m. Ruth Smith, b. Dec. 1, 1907. Children:
8—1. David S., b. July 5, 1928.
8—2. Daniel B., b. Aug. 11, 1930.
8—3. Dawn Fern, b. Jan. 30, 1933.
8—4. Daisy Dane, b. July 8, 1934.
8—5. Danae Dell, b. Dec. 22, 1936.
8—6. Darlene Rose, b. July 12, 1938.
8—7. Dale Ray, b. May 30, 1940.

7—3. Annie C., b. Apr. 29, 1907. Graduate of Training School for Nurses, University of Pennsylvania Hospital, 1931. m. Walter Smith, b. Aug. 25, 1903. Summit Hill, Pa. Child:
8—1. Jacqueline Ann, b. Nov. 27, 1932.

7—4. Dorothy M., b. May 10, 1909; m. Ray Rutt, b. June 28, 1905; d. Nov. 25, 1939. Mechanic. Lancaster, Pa. Children:
8—1. Doris June, b. July 6, 1929.
8—2. Ray, b. Mar. 14, 1940.

7—5. Amos R., b. Apr. 18, 1911; m. Ruth Earhart. Child:
8—1. Carolyn Ann, b. Jan. 11, 1942.

7—6. Emma M., b. Mar. 3, 1914; m. John Charles.

7—7. Alvin M., b. May 6, 1916; m. Dorothy Shearer. Child:
8—1. Bonnie E., b. Nov. 18, 1941.
6—7. Amos R. Strickler, Jr., b. Oct. 5, 1885. Manager of W. H. Winsted Co., Inc. Mount Joy, R. 2, Pa. m. Annie Gamber, b. Sept. 2, 1886. Children:
7—1. Oscar, b. Apr. 27, 1905; m. Melva Coover, b. Oct. 16, 1908. Children:
8—1. Jean E., b. Dec. 25, 1928.
8—2. Catherine M., b. Sept. 13, 1930.
8—3. Kenneth, b. July 11, 1932.
8—4. Henry, b. Jan. 10, 1934.
8—5. Robert, b. Oct. 8, 1936.
8—6. Amos C., b. Dec. 19, 1937.
8—7. Patricia Ann, b. Feb. 20, 1942.
7—2. Mabel, b. Nov. 16, 1907; m. Mylin Haverstick, b. Oct. 23, 1907. Farmer. Mennonite. West Willow, R. D., Pa. Children:
8—1. Stanley, b. Sept. 30, 1930.
8—2. Anna Frances, b. Jan. 26, 1932.
8—3. Joann K., b. Jan. 26, 1932.
8—4. James S., b. Nov. 16, 1936.
8—5. Vivian Faye, b. Mar. 14, 1939.
7—3. Edna, b. Sept. 10, 1909.
7—4. John A., b. May 22, 1911; m. Ruth Bishop, b. May 25, 1915. Child:
8—1. Melissa.
7—5. Elizabeth, b. July 17, 1912; m. Isaac Eshbach, b. Aug. 20, 1911; d. Feb. 2, 1939. Children:
8—1. Betty Eileen, b. Apr. 17, 1934.
8—2. Shirley Ann, b. Oct. 11, 1935.
8—3. Mary Jane, b. Sept. 10, 1936.
8—4. Larry Isaac, b. Feb. 2, 1939.
7—6. James, b. Sept. 19, 1914; m. Helen Berrier. Child:
8—1. Geraldine Alice, b. Feb. 2, 1940.
7—7. Norman, b. Apr. 17, 1916. Inducted into the army, Mar. 24, 1941. 28th Div., Military Police.
7—8. William H., b. Apr. 6, 1921.
7—9. Anna Martha, b. Dec. 11, 1926; d. Feb. 6, 1936.
4—2. Maria Strickler, dau. of John and Anna (Lehman) Strickler, b. Aug. 16, 1799; d. July 29, 1822; m. John Shenk. Children:
5—1. Ann Shenk, b. May 19, 1818; d. Nov. 2, 1888; m. Christopher Brenner, b. Jan. 4, 1812; d. Aug. 17, 1876. Moved to Ohio in 1836; settled in Logan County near Bellefontaine. Farmer. Children:
6—1. Mary Ann Brenner, b. Jan. 24, 1836; d. Sept. 1900; m. James Snapp. No children.
6—2. Elizabeth Brenner, b. Oct. 26, 1836; single.
6—3. Jacob Brenner, b. Apr. 15, 1840; d. 1915; m. Elizabeth Kaylor, b. Feb. 25, 1842. Children:
7—1. Ottie, b. 1865; m. Charles Mohr, b. 1868; d. 1900. Children:
8—1. Alvin, b. 1889; m. (1) Flossie Kneiff, b. 1888; d. 1929. m. (2) Hazel Royer, b. 1904. Farmer. Church of the Brethren. Children:
9—1. Marjorie, b. 1913; m. Clyde Ruby. Children:

10—1. Janet M.
10—2. Dennis E.
9—2. Marion, b. 1916; m. Nina Wise.
9—3. Ray E.
8—2. Flossie, b. 1891; m. Homer Spigelmoyer, b. 1887. Children:
9—1. Mildred; m. Peter Cox.
9—2. Howard.
9—3. Lowell.
8—3. Leslie, b. 1892; m. Leona Buchenroth. Children:
9—1. Mary L.; m. Herbert Inskipp. Child:
10—1. Donald Lee.
9—2. Wilma J.
9—3. Richard L.
8—4. Barbara, b. 1899; m. Floyd Hostetter, b. 1899. Children:
9—1. Betty J., b. 1920.
9—2. Rietta A., b. 1938.
7—2. Emma, b. 1868; d. 1929.
7—3. Anna, b. 1875; d. 1939; m. Charles Parrish, b. 1875. Farmer. Brethren Church. Children:
8—1. Bertha, b. 1900; m. Emery Detrick, b. 1890. Engineer.
8—2. Florence, b. 1903; m. Chester King. Mechanic. Children:
9—1. Dane, b. Dec. 25, 1926.
9—2. Eloise, b. Dec. 20, 1928.
7—4. Homer; m. Zylphia Buchenroth. Children:
8—1. Gladys, b. 1909.
8—2. Orval, b. 1911; m. Eva Jackson. Child:
9—1. Betty J.
8—3. Wilson, b. 1912.
8—4. Russel, b. 1914; d. 1941.
8—5. Earl, b. 1921.

6—4. Catherine Brenner, b. 1842; d. 1921; m. John Miller, b. Oct. 26, 1838; d. Mar. 30, 1914. Farmer. Brethren Church. Children:
7—1. Jacob, b. Feb. 5, 1863; d. in infancy.
7—2. Mary E. Miller, b. Nov. 1, 1864; m. John L. Shawver, b. 1859; d. 1934. Mr. Shawver had been a teacher in his youth and later engaged in Farm Institute work, lecturing throughout Ohio and other states. He was a contributor to farm publications for many years. He was the originator of the Shawver Plank Barns and directed the erection of these in many states. He was also an orchardist and delighted in giving gospel measure to those who came to his farm for apples and other fruits. Children:
8—1. Charles Earnest, b. 1886. Lutheran. Deland, Fla. m. Leigh Wolfinger. Children:
9—1. Christine.
9—2. Byron.
8—2. Grace, b. 1890; m. Clyde Lynn. Bellefontaine, Ohio. Children:
9—1. John Ralph, b. 1915.
9—2. Dorothy, b. 1917. Graduate of Bellefontaine High School with honors in 1934. Awarded a gold medal for scholastic attainments, also silver loving cup,—achievements in High School studies. m. Woodrow V. Schrader. Child:
10—1. Jean Ann.

8—3. Katherine F., b. 1892; m. Ray T. Miksch. Visalia, Calif. Children:
9—1. Mary E., b. 1915.
9—2. Byron, b. 1916.
9—3. Robert Taylor (twin), b. 1919.
9—4. Russell Shawver (twin), b. 1919.
8—4. J. Lawrence, b. 1898. Farmer and orchardist. Lutheran. m. Agnes Shick. Children:
9—1. Charles.
9—2. Janet.
8—5. Lucile, b. 1904; d. in infancy.
7—3. Effie S. Miller, b. Jan. 5, 1867; m. William L. Parish, b. Oct. 5, 1865. Children:
8—1. Faye, b. May 9, 1886; m. Oscar Pusey, b. Mar. 24, 1890.
8—2. Pearl, b. Sept. 17, 1887; m. James Huffman, b. May 10, 1889. S. Main St., Bellefontaine, Ohio. Child:
9—1. Wilson Douglas; d. in infancy.
8—3. Mary, b. Apr. 17, 1890; m. Wissler Huber, b. Mar. 14, 1891. Children:
9—1. Viola Belle, b. July 29, 1910; m. John Kusecker, b. Nov. 16, 1900. Engineer. Methodist. De Graff, Ohio. Children:
10—1. Gerald, b. July 19, 1933.
10—2. Phyllis, b. 1936.
10—3. Noretta, b. 1937.
9—2. William Lewis. Farmer. Children:
10—1. Betty.
10—2. John.
7—4. Elmer J., b. Mar. 25, 1865; m. Hattie Yoder. Two children died in infancy.
7—5. Annie S., b. June 20, 1869; m. W. O. Wickersham, b. July 26, 1861; d. July 25, 1927. No children.
7—6. Laura, b. June 22, 1873; d. in infancy.
7—7. Frank B., b. June 24, 1876; d. July 6, 1937; m. Margaret Shy, b. Mar. 23, 1890. Farmer. Children:
8—1. Catherine, b. June 4, 1910.
8—2. John F., b. July 18, 1914; m. Roxie Sanders, b. 1915. Child:
9—1. Franklin, b. 1936.
7—8. Mark L., b. Jan. 5, 1879; m. Roxie Pettit, b. 1879; d. Jan. 28, 1929. Presbyterian. No children.
7—9. Earl, b. May 18, 1881; disappeared in 1918; m. Pearl Wolfinger, b. Jan. 16, 1882. Children:
8—1. Catherine, b. May 29, 1906. Teacher.
8—2. Mary Belle, b. July 18, 1911. Teacher.
7—10. Carrie E., b. Dec. 10, 1883; single. Brethren.
6—5. John Brenner, b. Sept. 12, 1844; d. Feb. 10, 1931; m. Martha Carr, b. Jan. 27, 1844; d. Apr. 19, 1910. Farmer. Brethren. Children:
7—1. Loran, b. Dec. 31, 1874; d. Dec. 1940.
7—2. Dallas, b. Aug. 13, 1877; m. Cora Detrick, b. Dec. 24, 1879. Children:
8—1. Esta.
8—2. Cleo.

8—3. Mary.
8—4. Lawrence.
7—3. Ola (twin), b. Aug. 17, 1879; m. Ivan Becket.
7—4. Ona (twin), b. Aug. 17, 1879; m. George Dick. Children:
8—1. Almaretta, b. Apr. 30, 1912.
8—2. Freeda, b. Feb. 12, 1915; d. in infancy.
8—3. Freeman, b. Oct. 30, 1917.
6—6. Philip Brenner, b. Aug. 11, 1846; d. Dec. 8, 1875.
6—7. Romanus Brenner, b. Sept. 15, 1848; d. Mar. 22, 1883; m. Nancy Kaylor, b. June 27, 1848. Children:
7—1. Reuben, b. Dec. 7, 1871; d. Sept. 16, 1935; m. Addie Walter, b. July 18, 1868. Children:
8—1. Gail, b. 1892; m. Nettie Zirkle, b. 1894. Machinist. Children:
9—1. Evaline.
9—2. Ruth.
9—3. Gail, Jr.
8—2. Gertrude, b. 1894; d. 1919; m. Harry McCoy.
8—3. Lanford; m. Margaret Knotts.
8—4. Susan, b. 1904; d. 1921; m. Nick Giovas.
7—2. Lizzie; m. Thomas Oatzel. Milan, Ohio. Children:
8—1. Justice, b. 1896.
8—2. Barbara, b. 1903.
8—3. Viola, b. 1905.
8—4. John, b. 1906.
7—3. Dr. Christopher, b. Aug. 29, 1874; d. Mar. 1913. Methodist. Graduated from a Medical School in Philadelphia, 1903.
7—4. John, b. July 7, 1875. Carpenter.
7—5. Anna, b. Dec. 23, 1876; m. James Morris, b. Feb. 2, 1881. Missionaries of the Adventist Church. Chicago, Ill.
7—6. Melvin, b. 1884.
7—7. Arthur, b. Feb. 27, 1887.
6—8. Susan Brenner, b. Apr. 29, 1851; d. Jan. 7, 1877.
6—9. Garheart Brenner, b. Apr. 2, 1853; d. Oct. 22, 1876.
6—10. Henry Brenner, b. Oct. 23, 1855; d. July 20, 1876.

A granddaughter relates the following story:

> "I remember hearing my grandma say, when her first baby, Mary Ann, was three months old, she and grandpa and another family by the name of Hoover, all started from Lancaster County, Pa., for the west. Each family had a wagon and two horses. The baby, so tiny and delicate, was carried on a pillow. They were on the road six weeks. Sometimes the wagon and team descended such steep hills, articles in the wagon would fall out on top of the horses."

They located in Logan County, Ohio, about five miles west of Bellefontaine on a farm of six acres, having a log house of three rooms. They lived in this home for twenty-eight years. In October, 1864 they sold out and bought another farm of 100 acres, three miles west of Bellefontaine. This was the home where five of the family took sick and died of tuberculosis.

5—2. Henry Shenk, b. Oct. 23, 1819; d. Sept. 21, 1892. Farmer. New Mennonite. Mount Joy, Pa. m. Magdalene Hostetter, b. Apr. 24, 1817; d. June 24, 1875. Children:

STRICKLERAE

A native flower found along the Big Chickies Creek in 1921 *by Alice Strickler, announced by the Muhlenberg Botanical Society of Lancaster, January* 6, 1937, *having been named in her honor by Dr. M. L. Fernold of Gray Herbarium, Harvard University, December* 16, 1936. (*See "Rhodora" magazine, vol.* 39, *August,* 1937, *p.* 319.)

6—1. Rev. Levi Shenk, b. June 2, 1840; d. Dec. 27, 1910; m. (1) Amelia Hershey, b. 1842; d. Mar. 20, 1884; m. (2) Martha Hershey, b. Dec. 2, 1839; d. Sept. 16, 1924. New Mennonite. Farmer. Child:

7—1. Howard, b. Aug. 29, 1864; d. June 22, 1900; m. (1) Margaret Ahmet; m. (2) Lilly Wood. Child:

8—1. Edith.

6—2. John, b. Feb. 12, 1842; d. Oct. 3, 1861.

6—3. Mary, b. Oct. 11, 1845; d. Mar. 27, 1858.

6—4. Annie, b. May 17, 1848; d. Nov. 5, 1865.

6—5. Henry Shenk, b. Nov. 3, 1850; d. Dec. 1, 1882; m. Annie Sherk Nissley, b. July 13, 1854. Farmer. New Mennonite. Mount Joy, Pa. Children:

7—1. Elizabeth, b. Sept. 15, 1875; d. Oct. 12, 1918; m. Henry Musser, b. May 24, 1874. Retired farmer. New Mennonite minister. Rohrerstown, Pa. Children:

8—1. Anna, b. Dec. 26, 1898. Graduate of Millersville Normal School. Teacher.

8—2. Ruth, b. Aug. 2, 1905. Graduate of Millersville State Teachers College. Librarian, South Junior High School, Quincy, Mass.

8—3. Frances, b. May 25, 1916; d. Dec. 21, 1916.

8—4. Esther, b. Jan. 20, 1919. Graduate of Millersville State Teachers College. Teacher. m. Elwood Dussinger.

7—2. Annie, b. Dec. 2, 1878; d. May 12, 1904; m. Edward Crist. Child:

8—1. Frank.

6—6. Elizabeth, b. Oct. 2, 1853; d. Feb. 17, 1855.

6—7. Sarah, b. Feb. 26, 1856; d. Apr. 28, 1858.

6—8. Leah, b. Aug. 3, 1859; d. Aug. 23, 1864.

5—3. Elizabeth Shenk, b. May 17, 1821; d. Apr. 16, 1876; m. Peter Hauenstein, b. Dec. 15, 1817; d. Nov. 11, 1882. Children:

6—1. Elizabeth Hauenstein, b. Feb. 18, 1854; d. Dec. 18, 1930; m. John Farmer, b. Apr. 20, 1846; d. July 24, 1909. Children:

7—1. Elizabeth, b. Nov. 22, 1875; m. Herbert J. Stambaugh, b. Aug. 4, 1873; d. Aug. 17, 1938. Mail Clerk. Mount Joy, Pa. Child:

8—1. H. Victor, b. 1897; d. in infancy.

7—2. Alice, b. Oct. 19, 1881; m. Irving Swarr, b. July 16, 1883. Mail Clerk. Mt. Joy, Pa. Child:

8—1. Mary Elizabeth, b. Sept. 8, 1924; d. Nov. 30, 1941.

6—2. John Hauenstein, b. Aug. 17, 1855; d. Oct. 4, 1931; m. Rebecca Gephart, b. Feb. 28, 1855; d. July 6, 1924. Children:

7—1. Harry G. Hauenstein, b. Jan. 4, 1877. Road Supervisor. Elizabethtown, Pa. m. Alice Heisey Ebersole, b. Feb. 23, 1882. Children:

8—1. Rebecca, b. Dec. 25, 1901; d. in infancy.

8—2. Parthene E., b. Mar. 27, 1905; m. Paul Hess. Children:

9—1. Paul, Jr., b. Mar. 27, 1927.

9—2. Marian E., b. Apr. 4, 1931.

9—3. Gerald H., b. Apr. 14, 1934.

8—3. Minerva, b. Apr. 14, 1910; m. (1) Clayton Brubaker, b. Sept. 27, 1910; d. Aug. 1, 1932; m. (2) Earl Mumma.

8—4. Catherine E., b. June 18, 1912.

8—5. John Pershing, b. Feb. 12, 1919.

7—2. Katie Hauenstein, b. June 12, 1881; m. Phares V. Brandt, b. Feb. 17, 1881. Children:

8—1. Earl, b. Dec. 14, 1902; d. y.

8—2. Verna Mae, b. Nov. 24, 1913. Registered Nurse. State Crippled Children's Hospital, Elizabethtown, Pa.

4—3. Ulrich Strickler, son of John and Anna (Lehman) Strickler, b. Feb. 3, 1801; d. Nov. 7, 1864. Farmer. Rapho Twp. m. Sarah Miller, b. Sept. 12, 1811; d. Mar. 31, 1890. Children:

5—1. Mary Strickler, b. June 4, 1840; d. Nov. 23, 1929; m. Benjamin Herr, b. Feb. 16, 1842; d. Feb. 6, 1926. Quarryville, Pa. Children:

6—1. Abram Herr, b. Sept. 24, 1864; m. Lizzie B. Stoner, b. Mar. 2, 1871. Children:

7—1. Edna, b. May 2, 1891; m. Levi Bucher, b. Dec. 27, 1889. No children.

7—2. Noah (twin), b. Nov. 17, 1892; m. Bertha Warfel, b. May 7, 1894. Farmer. Mennonite. Quarryville, Pa. Children:

8—1. George, b. Dec. 23, 1915; m. Ethel Bolden. Child:

9—1. James.

8—2. Elizabeth, b. Aug. 14, 1917; m. Samuel Plummer. Child:

9—1. Kay.

7—3. Norman (twin), b. Nov. 17, 1892; m. Cora Warfel, b. May 4, 1895. Children:

8—1. Benjamin, b. Oct. 14, 1917; m. Elizabeth Brinton. Child:

9—1. Wayne, b. Jan. 14, 1939.

8—2. Mildred, b. July 19, 1924.

8—3. Alvin, b. Oct. 7, 1926.

8—4. Geraldine, b. Mar. 19, 1936.

7—4. Abraham, b. Dec. 7, 1902; m. Anna Linton, b. Jan. 11, 1905. Children:

8—1. Pauline, b. Nov. 7, 1926.

8—2. Valeria, b. Mar. 4, 1932.

7—5. Harry, b. June 1, 1904; m. Margaret Thompson, b. Dec. 13, 1908. Children:

8—1. Helen, b. Oct. 17, 1926.

8—2. Ruth, b. May 21, 1928.

6—2. Lizzie F., b. Mar. 23, 1866; d. 1881; single.

6—3. Clinton Herr, b. June 27, 1867; m. Katie M. Stoner, b. Apr. 28, 1874. Children:

7—1. Minnie, b. July 17, 1898; single.

7—2. Anna, b. Feb. 18, 1900; m. Frank Warfel, b. Feb. 6, 1898. Child:

8—1. Harold, b. June 19, 1927.

7—3. Kraybill, b. Feb. 5, 1903; m. Martha Herr, b. Sept. 9, 1902. Child:

8—1. Donald.

7—4. Edgar, b. Dec. 5, 1906.

7—5. Mary, b. Feb. 22, 1908; d. 1914.

7—6. Sadie, b. Feb. 27, 1911; m. Martin Greenleaf, b. June 17, 1905. Children:

8—1. Anna Belle, b. Oct. 2, 1933.

8—2. Edgar.

8—3. John Scott.

7—7. Harold, b. Dec. 4, 1917; m. Bonnie Wagner. Child:
8—1. Joanne Faye.
6—4. Mary Ann Herr, b. Apr. 6, 1869; m. Abram Rhoads, b. July 25, 1867. Mennonite. Quarryville, Pa. Children:
7—1. Ervin, b. Oct. 21, 1899; m. Clara E. Book, b. Sept. 17, 1890. Farmer. Children:
8—1. Abram, b. Dec. 8, 1916; m. Mildred Mendenhall. Children:
9—1. Eleanor Marie, b. 1936.
9—2. Francis Abram, b. 1938.
8—2. Martha, b. Apr. 1, 1920; m. Leon C. Landis.
8—3. Mary R., b. May 17, 1923.
7—2. Jerome, b. May 14, 1895; m. Florence B. Herr, b. Jan. 2, 1900. Proprietor of Spanish Hotel. Quarryville, Pa.
7—3. Mary E., b. Jan. 15, 1899; m. Amos Shrom. Storekeeper. Lutheran. Children:
8—1. Mary Ann, b. Nov. 16, 1922.
8—2. Amos R., b. Apr. 15, 1924.
8—3. Abram R., b. Aug. 15, 1933.
6—5. Benjamin F., b. Aug. 5, 1875; d. 1894.
6—6. Sadie A. Herr, b. June 12, 1880; d. Dec. 12, 1922; m. Daniel Stoner, b. Aug. 8, 1872; d. Mar. 9, 1929. Mennonite. Child:
7—1. Paul Stoner, b. July 29, 1914. Chemist. Graduate of Franklin & Marshall College, Lancaster, Pa. m. Lottie Rohrer. Child:
8—1. Loretta, b. Feb. 2, 1939.

5—2. Eliza Strickler, b. Sept. 26, 1841; d. Aug. 4, 1926; m. Peter Witmer, Sr., b. Aug. 26, 1838; d. Apr. 11, 1924. Mennonite. Farmer. Lived on the Ulrich Strickler (1801-64) homestead, Rapho Twp. Children:
6—1. Noah Witmer, b. Apr. 6, 1867; m. Anna Snavely, b. Nov. 25, 1870. Manheim, Pa. Children:
7—1. Elizabeth, b. Aug. 1, 1907.
7—2. Jacob, b. Mar. 3, 1898; d. Sept. 15, 1898.
6—2. Sarah Witmer, b. Nov. 26, 1869; m. Jacob Newcomer, b. Apr. 23, 1870. Salunga, Pa. Child:
7—1. Martha, b. Aug. 7, 1912.
6—3. Annie Witmer, b. Sept. 9, 1871; d. Apr. 12, 1932; single.
6—4. Jacob Witmer, b. Aug. 10, 1873; m. Mary Brubaker, b. May 4, 1875; d. Sept. 6, 1924. Child:
7—1. Edith, b. Oct. 27, 1902. Taught in Goshen College, Goshen, Ind. Elizabethtown, Pa. Mennonite.
6—5. Elizabeth Witmer, b. July 5, 1875. Mennonite. Salunga, Pa.
6—6. Ellen Witmer, b. June 25, 1877. Mennonite. Salunga, Pa.
6—7. Peter Witmer, b. Apr. 25, 1881; m. (1) Martha Hess, b. June 18, 1884; d. Jan. 29, 1940; m. (2) Mary Hess, sister of Martha. Mennonite. Farmer. Children:
7—1. Ruth, b. Aug. 4, 1908; m. Titus Rutt, b. July 29, 1908. Children:
8—1. J. Paul.
8—2. Marion R.
8—3. Kathryn L.
8—4. Mildred.
8—5. Gerald D.
7—2. Henry, b. Dec. 9, 1913; d. Sept. 25, 1927.

6—8. Fannie Witmer, b. Sept. 19, 1883; m. Martin Ebersole, b. Sept. 15, 1882. Mennonite. Reside on the Ulrich Strickler (1801-64) homestead, Manheim, Pa. Children:

7—1. Jacob, b. Apr. 1, 1910; m. Anna May Walters, b. Oct. 21, 1911. Children:

8—1. John, b. Sept. 30, 1936.

8—2. Robert, b. Oct. 7, 1940.

7—2. Esther, b. Dec. 4, 1914.

5—3. Peter, b. Mar. 31, 1843; d. y.

5—4. Fannie, b. Mar. 17, 1845; d. y.

5—5. David Strickler, b. Aug. 26, 1846; d. Mar. 23, 1922; m. Anna Snavely, b. Aug. 12, 1851; d. Sept. 19, 1938. Farmer. Mennonite. Salunga, Pa. Children:

6—1. Phares Strickler, b. Oct. 16, 1865; m. (1) Emma Brandt, b. Feb. 17, 1871; d. Feb. 6, 1925; m. (2) Sarah Jones, b. June 29, 1863. Sporting Hill. Children:

7—1. Amos, b. June 3, 1914; m. Erma Hollinger, b. Nov. 17, 1911. Children:

8—1. Niel, b. Aug. 24, 1934.

8—2. Clair, b. May 7, 1936.

8—3. Fay, b. Mar. 21, 1939.

7—2. Edith, b. Mar. 7, 1899; d. Apr. 7, 1942; m. Paul Sumpman.

7—3. Mary, b. Sept. 8, 1904; m. James Kiehl, b. Sept. 10, 1908. Children:

8—1. Janet S., b. July 22, 1931.

8—2. Geraldine S., b. Aug. 25, 1932.

6—2. Frank Strickler, b. Dec. 23, 1876; m. Esther Derstler, b. July 5, 1884. Child:

7—1. Paul, b. Jan. 19, 1913. Graduate of Stevens Trade School in 1932 (Honor pupil). Navy Yard, Washington, D. C.

6—3. Emma Strickler, b. July 3, 1884; single.

6—4. Harry Strickler, b. May 30, 1881; single. State of Oregon.

5—6. Annie Strickler, b. May 3, 1848; d. Jan. 6, 1885; m. John Horst, b. Feb. 17, 1848; d. July 11, 1909. Mennonite. Farmer. Children:

6—1. Joseph, b. Nov. 13, 1869; d. Nov. 14, 1889; single.

6—2. Amos, b. July 12, 1873; m. Alice Walters, b. Feb. 16, 1875. Florin, Pa. Children:

7—1. Fannie, b. Sept. 21, 1897.

7—2. Mabel, b. Oct. 3, 1899; m. Paul Shenk, b. 1903; d. Feb. 5, 1927.

6—3. Sarah, b. Sept. 18, 1877; single. Salunga, Pa.

6—4. Mary, b. July 11, 1883; m. Samuel Brandt, b. Aug. 15, 1877. Farmer. Mt. Joy, Pa. Children:

7—1. Esther, b. Mar. 19, 1903; d. Apr. 1904.

7—2. Grace, b. July 14, 1904; m. Reginald Leibfried, b. Aug. 9, 1902. Child:

8—1. Ethel B., b. Mar. 11, 1933.

7—3. Paul, b. Feb. 6, 1906; m. Jennie Myers, b. July 29, 1909. Children:

8—1. Wilbur J., b. Aug. 2, 1927.

8—2. Carl E., b. Nov. 12, 1933.

7—4. Claude, b. Sept. 2, 1907; m. Marie Gundlach, b. Sept. 10, 1911. Child:
8—1. William H., b. May 16, 1933.
7—5. Ray, b. July 8, 1915; m. Sara Knier, b. Jan. 18, 1916. Child:
8—1. Gerald Roger, b. June 10, 1936.
5—7. John M. Strickler, b. Feb. 21, 1850; d. Aug. 5, 1933; m. Amelia Weidman, b. June 2, 1853; d. Sept. 13, 1925. Children:
6—1. Sadie Strickler, b. Nov. 27, 1876; m. Abraham H. Shenk, b. Jan. 21, 1876. Contractor. 225 E. Frederick St., Lancaster, Pa. Children:
7—1. Henry Lester, b. Dec. 4, 1895; m. Esther Daegler, b. June 12, 1896. Auto upholsterer. Lancaster, Pa. Children:
8—1. Mary C., b. June 4, 1920.
8—2. John H., b. Oct. 17, 1932.
7—2. Walter L., b. Jan. 9, 1897; m. Miriam Withers, b. June 12, 1898. Child:
8—1. Dorothy J., b. Apr. 2, 1932.
7—3. Aaron S., b. Apr. 8, 1899; m. Ellen Anderson, b. Feb. 12, 1900. Sign Painter. Lancaster, Pa. Children:
8—1. Kathleen M., b. Oct. 17, 1917.
8—2. Grace E., b. Mar. 26, 1919. Graduate Nurse. m. Edward Myers.
8—3. Jean M., b. May 2, 1925.
8—4. Patricia A., b. Mar. 17, 1927.
7—4. Ellen M., b. Apr. 18, 1901; d. in infancy.
7—5. Charles A., b. Aug. 23, 1912. Federal Revenue Agent. m. Viola M. Weaver, b. May 20, 1915. Children:
8—1. Robert Edward, b. Feb. 24, 1937.
8—2. Doris June, b. Nov. 10, 1940.
6—2. Howard Strickler, b. May 2, 1881; m. Naomi L. Gamber, b. May 13, 1882. Poultry fancier. Lititz, R. 3, Pa. Child:
7—1. Ellen Marie, b. Apr. 6, 1904; m. Calvin W. Rambler, b. Mar. 7, 1898. Children:
8—1. John Howard, b. Oct. 16, 1931.
8—2. Robert Eugene, b. Jan. 19, 1933.
8—3. Helen Marie, b. Apr. 24, 1934.
6—3. Ellen M. Strickler, b. Jan. 22, 1886; m. John H. Ulrich, b. Nov. 19, 1883. Children:
7—1. John H., Jr., b. June 2, 1909.
7—2. Ellen M., b. June 17, 1911; m. Roy Clair. Child:
8—1. Eugene.
7—3. Myrtle, b. Jan. 25, 1913; m. Charles H. Becker, b. June 18, 1910. Ephrata, Pa. Children:
8—1. Esther Marie, b, Aug. 31, 1933.
8—2. John Jacob, b. Mar. 17, 1936.
8—3. Naomi Mary, b. Jan. 18, 1938.
8—4. Charles Henry, b. Feb. 4, 1939.
8—5. Edward James, b. Apr. 10, 1940.
7—4. Victor S., b. Feb. 1, 1915; d. Feb. 27, 1915.
7—5. Walter S., b. Jan. 31, 1916.
7—6. Irvin S., b. Mar. 29, 1918.
7—7. Chester S., b. Aug. 4, 1920.
7—8. Elva Elizabeth, b. June 26, 1922.

7—9. Stanley S., b. July 16, 1925.

7—10. Miriam S., b. Dec. 23, 1927.

5—8. Sarah Strickler, b. June 7, 1852; d. 1936; single.

5—9. Henry Strickler, b. June 8, 1854; d. May 31, 1911; m. Martha Hoover, b. May 20, 1858; d. Mar. 21, 1931. No children.

4—4. Peter Strickler, b. Aug. 13, 1804; d. Jan. 8, 1829; single.

4—5. Abraham Strickler, son of John and Anna (Lehman) Strickler, b. Apr. 24, 1807; d. Sept. 2, 1883; m. Martha Rohrer, b. Aug. 1, 1809; d. July 30, 1883. Lived near Mount Joy in East Donegal Twp., Pa. New Mennonite. Children:

5—1. Annie, b. Jan. 7, 1829; d. June 25, 1843.

5—2. Emily, b. Mar. 28, 1831; d. July 8, 1843.

5—3. Joseph Strickler; d. Jan. 23, 1920, aged 82 years; single.

5—4. John R. Strickler, b. Nov. 11, 1842; d. Feb. 6, 1899; m. Rebecca Shenk, b. Feb. 15, 1844; d. Oct. 29, 1907 at Maytown, Pa. Served in the Civil War. Enlisted Sept. 10, 1862, private, E. 10th Regt., P. Infantry; discharged June 12, 1865. Children:

6—1. Joseph S. Strickler, b. Mar. 29, 1867; d. Sept. 7, 1937. Graduate of Millersville Normal School. Teacher for 17 years. Principal of Franklin St. School, Lancaster. Manager, Block Bros. Tobacco Co. Director in the Northern Bank & Trust Co. Mason. 33 N. Shippen St., Lancaster, Pa. m. Gertrude Heck, b. Jan. 19, 1873. No children.

6—2. Amanda Strickler, b. Mar. 21, 1868; m. (1) Wm. H. Wilkes; m. (2) Ralph Pearson. No children.

6—3. Abraham R. Strickler, b. July 6, 1870; d. Feb. 24, 1927; m. Jan. 26, 1897, Mary E. ————. Child:

7—1. Anna, b. Dec. 4, 1898; m. Carl Smith. 641 First St., Lancaster, Pa.

6—4. Annie, b. Jan. 30, 1879; d. Aug. 20, 1896.

6—5. Bessie, b. Oct. 7, 1881; d. Nov. 21, 1894.

3—3. ABRAHAM STRICKLER, b. July 26, 1769; d. Feb. 20, 1830; son of Ulrich who died in 1804; m. Maria Hostetter, dau. of John and Magdalena (Resh) Hostetter. Lived in Rapho Twp., Lancaster Co., Pa. Children:

4—1. Elizabeth Strickler, b. Dec. 29, 1805; d. 1854; m. Jacob Brubaker, b. 1787; d. 1842. Child:

5—1. Andrew Brubaker, b. Oct. 20, 1832; d. June 17, 1892; m. Mary L. Brubaker, b. June 2, 1836; d. Sept. 26, 1905. Children:

6—1. Lizzie Brubaker, b. Jan. 9, 1853; d. Feb. 27, 1914; m. Peter E. Kraybill, b. Apr. 17, 1848; d. July 21, 1928. Children:

7—1. Harvey B., b. May 25, 1874; d. Oct. 31, 1892.

7—2. Paris B., b. Feb. 3, 1877; d. Oct. 28, 1892.

7—3. Irvin, b. Nov. 25, 1881; d. Sept. 11, 1939. Public School Teacher. Florin, Pa. m. Lizzie Beaty, b. Oct. 4, 1881. Children:

8—1. Ruth, b. July 19, 1906. Graduate of Millersville State Teachers College, Class of 1926. m. Kenneth Stuckey, b. Jan. 10, 1907. Child:

9—1. Nancy Elizabeth, b. July 12, 1932.

8—2. Charles Edward, b. June 10, 1911. Graduate of Lebanon Valley College, Class of 1933. Insurance. Florin, Pa.

6—2. Mary Brubaker, b. Feb. 19, 1855; d. Dec. 21, 1938; single.

6—3. Jacob Brubaker, b. May 7, 1857; d. Aug. 14, 1915; m. Barbara Felker, b. Dec. 6, 1864; d. Mar. 30, 1903. Children:

7—1. Frances, b. Feb. 26, 1886; d. Dec. 8, 1892.

7—2. Simon, b. Apr. 12, 1887; d. Mar. 31, 1893.

7—3. William, b. Oct. 23, 1892. Boulder, Colorado.

7—4. Amos F., b. Feb. 2, 1894; m. Margaret McDonald, b. Mar. 27, 1891; d. Mar. 16, 1940. Mountain View, N. J. Children:

8—1. Robert McDonald, b. Apr. 15, 1924.

8—2. Jean Catharine, b. Oct. 6, 1928.

7—5. Mary, b. Mar. 12, 1897; m. Aaron Weaver, b. Nov. 27, 1899. West Hollywood, Calif.

6—4. William Brubaker, b. Mar. 14, 1866. Graduate of Millersville Normal School of Pedagogy; New York University. Prof. of Mathematics at Millersville and Brooklyn Polytechnic Institute. m. Annie N. Kraybill. Graduate of Millersville Normal School. Postmistress of Mountain View, N. J. Children:

7—1. Ruth K., b. Dec. 9, 1898; m. Philip A. Lund. Child:

8—1. Catherine Esther, b. Mar. 24, 1936.

7—2. William B., Jr., b. May 1, 1900; m. Anna Pearson. Children:

8—1. James, b. July 7, 1927.

8—2. Anna, b. Mar. 27, 1930.

8—3. William B., III, b. July 4, 1935.

7—3. James W., b. Mar. 25, 1904; m. Florence Odell. Child:

8—1. Joan Tracy, b. July 23, 1940.

4—2. Mary Strickler, b. Feb. 1, 1808; d. Oct. 23, 1874; m. Peter Brubaker, b. Apr. 1, 1800; d. Feb. 10, 1851. Children:

5—1. Abraham S. Brubaker, b. May 29, 1828; d. Feb. 14, 1887; m. Susan Miller. No children.

5—2. Henry S. Brubaker, b. July 2, 1836; d. Nov. 8, 1915; m. Anna L. Brubaker, b. June 2, 1839; d. Sept. 19, 1894. He lived in Rapho Twp., Lancaster Co., Pa., all his life. He was an expert botanist and gathered specimens for the State's leading authorities and colleges. Compiled a Brubaker genealogy. Mennonite. Children:

6—1. Benjamin F. Brubaker, b. Aug. 13, 1862; m. (1) Mazie W. Noll, b. Apr. 6, 1866; d. Oct. 24, 1915; m. (2) Anna H. Horst, b. Nov. 25, 1869. Mount Joy, Pa. Retired farmer. Mennonite. Secretary of the Pennsylvania Historical Committee of the Brubaker Clan. Children:

7—1. Ruth Mae, b. Mar. 1, 1893; m. Daniel E. Brubaker, b. Nov. 17, 1893. Child:

8—1. Clarence, b. Aug. 31, 1922.

7—2. Levi Noll, b. Feb. 25, 1895; m. (1) Nora H. Bucher, b. June 18, 1895; d. Nov. 15, 1918. Child:

8—1. Vera, b. Dec. 2, 1917; m. J. Harold Frey. Children:

9—1. Harold Frey, Jr. (twin), b. Nov. 28, 1937.

9—2. Herbert Frey (twin), b. Nov. 28, 1937.

Levi Noll m. (2) Anna Stauffer, b. Sept. 24, 1896. Children:

8—1. Glenn, b. Mar. 14, 1927.

8—2. Raymond, b. Feb. 13, 1930.

8—3. Harold, b. June 6, 1933.

7—3. Elam Robert, b. Apr. 4, 1898; m. Margaret Floyd, b. Sept. 15, 1899. Children:

8—1. Grace, b. Jan. 21, 1922.
8—2. Dorothy, b. Sept. 16, 1923.
8—3. Lois, b. Mar. 11, 1929.
8—4. James Floyd, b. Oct. 4, 1937.
8—5. Luke, b. 1940.
7—4. Paris Oliver, b. Dec. 10, 1901; m. Marie Brumbaugh, b. Oct. 14, 1900. Children:
8—1. Ruth, b. Mar. 28, 1928.
8—2. J. Marvin, b. Apr. 29, 1934.
7—5. Anna Henrietta, b. Mar. 7, 1904.
6—2. Peter S. Brubaker, b. Feb. 21, 1865; m. Katie S. Keener, b. May 11, 1867; d. Aug. 11, 1934. No children.
6—3. Elmer E. Brubaker, b. Dec. 15, 1867; m. Louise Brenneman. Lititz, Pa. Insurance. Child:
7—1. Lester, b. Oct. 18, 1907. Methodist minister and Pastor of Leola and New Holland churches. m. Fannie Brubaker, b. Mar. 12, 1901. Child:
8—1. Alice Louise, b. Dec. 26, 1936.
6—4. Harry A. Brubaker, b. Oct. 6, 1870; m. Fannie N. Ginder, b. Aug. 10, 1874. Children:
7—1. Nora Ann, b. Sept. 3, 1896; m. Engle Shelly. Children:
8—1. Lester, b. July 4, 1917.
8—2. Miriam, b. Dec. 20, 1921.
8—3. Ruth.
8—4. Herbert, b. Aug. 10, 1929.
7—2. Mabel Marie, b. July 9, 1898; m. Kauffman Herr. Child:
8—1. Elva Mary, b. Jan. 1922; m. Brinser B. Heistand.
7—3. J. Earl, b. Aug. 24, 1900; m. Anna Kneisley, b. Oct. 2, 1902. Children:
8—1. J. Wilbur, b. July 17, 1924.
8—2. Alvin H., b. Jan. 5, 1927.
8—3. Ethel M., b. Oct. 5, 1928.
7—4. Martha, b. Mar. 28, 1902; m. Monroe Snavely, b. June 25, 1900. Children:
8—1. J. Harold, b. June 22, 1928.
8—2. Verna May, b. May 22, 1931.
7—5. Miriam, b. July 10, 1907; m. Marvin Messick, b. July 4, 1906. Child:
8—1. J. Richard, b. Nov. 6, 1932.
6—5. Abram G. Brubaker, b. Sept. 5, 1879; m. (1) Martha Shearer, b. Dec. 15, 1878; d. Aug. 28, 1917; m. (2) Ruth Brubaker, b. Nov. 2, 1894. Child:
7—1. Jerome Howard, b. Apr. 17, 1915; m. Nettie Ginder. Child:
8—1. Judith Ann, b. May 26, 1941.
4—3. Abraham Strickler, b. Sept. 14, 1809; d. Oct. 30, 1887; m. Barbara Stehman, b. Feb. 12, 1815; d. Dec. 28, 1883. Farmer. Children:
5—1. Jacob Strickler, b. Aug. 15, 1839; d. July 11, 1916; m. Mary Barnes, b. 1836; d. Jan. 25, 1917. No children.
5—2. Eliza Strickler, b. Apr. 16, 1841; d. Aug. 1909; m. Samuel N. Snyder. No children.
5—3. Rebecca Strickler, b. June 4, 1843; d. Mar. 16, 1911; m. John

B. Hertzler, b. Nov. 7, 1834; d. July 16, 1898. She was his second wife. Children:

6—1. Ellen Hertzler, b. Sept. 1, 1878; m. Harry F. Eshbach, b. Sept. 29, 1854; d. June 5, 1936. Farmer. Trustee of Mennonite Children's Home, Millersville, Pa.

6—2. Jacob S. Hertzler, b. Jan. 1, 1880; m. Ella W. Charles, b. Mar. 19, 1878. Children:

7—1. Rebecca C., b. Dec. 27, 1902; m. Samuel K. Bauman, b. Sept. 3, 1907. Children:

8—1. Alvin H., b. June 20, 1930.

8—2. Ella H., b. Nov. 20, 1931.

8—3. Vera H. (twin), b. Oct. 20, 1933.

8—4. Verna H. (twin), b. Oct. 20, 1933.

7—2. Mabel C., b. Mar. 9, 1904.

7—3. A. Charles, b. July 29, 1908; m. Elva Minnich, b. Aug. 9, 1910.

7—4. Susan M., b. July 5, 1914.

6—3. Samuel Hertzler, b. Dec. 31, 1880; m. (1) Sonora Heisey, b. Mar. 11, 1885; d. May 11, 1926; m. (2) Lizzie Stauffer, Lititz, Pa. Children of first marriage:

7—1. Helen Marie, b. June 22, 1908; m. Abraham Nauman. Manheim, Pa.

7—2. Jacob Raymond, b. Apr. 12, 1901.

7—3. Arthur Harold, b. Dec. 26, 1911; d. Dec. 18, 1921.

7—4. Clarence Luther (twin), b. Aug. 9, 1914; d. May 24, 1915.

7—5. Florence (twin), b. Aug. 9, 1914.

5—4. Abraham Strickler, b. May 16, 1846; d. Jan. 29, 1913; m. Amelia Longenecker, b. Aug. 7, 1845; d. June 29, 1906. Farmer. Mennonite. Sporting Hill, Rapho Twp., Lancaster Co., Pa. Children:

6—1. Allen, b. Mar. 15, 1871; d. Nov. 16, 1899.

6—2. Elizabeth Strickler, b. June 18, 1872; m. Abram Geib, b. May 25, 1869; d. July 28, 1922. Manheim, Pa. Children:

7—1. Elam, b. Feb. 12, 1897.

7—2. Norman, b. Apr. 22, 1898; d. Jan. 14, 1932; m. Ellen Bruckart, b. Aug. 2, 1897. Children:

8—1. Abram, b. Feb. 5, 1920.

8—2. Amos, b. Mar. 10, 1921.

8—3. Mary, b. Apr. 6, 1923.

8—4. Norman, b. Aug. 18, 1925.

8—5. Myrtle, b. Dec. 6, 1926; d. in infancy.

8—6. Meda Jane, b. Jan. 21, 1928.

8—7. Reba, b. Sept. 17, 1929.

8—8. Nancy, b. Oct. 12, 1931.

7—3. Samuel, b. July 5, 1900; m. (1) Annie Bradley, b. June 27, 1904; m. (2) Florence Heisey. Children:

8—1. Ruth B., b. Mar. 13, 1927.

8—2. Clarence B., b. Oct. 14, 1933.

7—4. Edna, b. Sept. 13, 1901; d. in infancy.

7—5. Mabel, b. July 10, 1902; m. Henry Ruhl, b. Jan. 22, 1901. Children:

8—1. John, b. Jan. 21, 1923.

8—2. Ira, b. Apr. 7, 1926.

8—3. Miriam, b. Oct. 19, 1932.
8—4. Marlin, b. Apr. 1940.
7—6. Abraham S., b. Aug. 18, 1903; d. y.
7—7. Edith S., b. Aug. 19, 1905; m. Norman Todd, b. May 13, 1905. Child:
8—1. Mildred, b. Apr. 20, 1929.
7—8. Elmer S., b. Sept. 2, 1909; m. Bertha Ebersole, b. Mar. 18, 1908. Children:
8—1. Elwood J., b. Feb. 15, 1933.
8—2. Mary Elizabeth, b. June 21, 1934.
8—3. Orpha, b. July 1935.
8—4. Harold.
8—5. Homer.
7—9. Jacob S., b. May 22, 1911.
7—10. Paul S., b. Mar. 9, 1914; m. Martha Stauffer, b. June 24, 1917. Child:
8—1. Donald, b. June 26, 1940.
7—11. Homer S., b. Oct. 11, 1918.
6—3. Emma Strickler, b. Nov. 11, 1873; m. Monroe Hoffer, b. Jan. 10, 1873; d. Mar. 9, 1913. Children:
7—1. Minnie S., b. Mar. 1, 1902; d. in infancy.
7—2. Edna S., b. July 19, 1904.
6—4. Martha L. Strickler, b. June 15, 1875; m. Rudolph Pierce, b. May 13, 1872. Children:
7—1. Amelia, b. June 13, 1906; m. Samuel Lehman, b. July 15, 1900. Children:
8—1. Paul, b. July 13, 1928.
8—2. Esther, b. Jan. 17, 1930.
8—3. Grace, b. Jan. 13, 1931.
8—4. David, b. July 10, 1934.
8—5. Samuel, Jr.
8—6. Mary.
8—7. Martha.
7—2. Sylvester, b. June 25, 1908; m. Dorothy Brown, b. July 21, 1908. Children:
8—1. J. Rudy, b. July 3, 1931.
8—2. Ray Richard, b. Aug. 31, 1932.
8—3. Sylvester, Jr., b. July 21, 1934.
8—4. Luke.
8—5. Reba.
8—6. Mary.
7—3. Grace, b. Dec. 22, 1916.
6—5. Amelia Strickler, b. Feb. 17, 1877; m. Jacob Pautz, b. Dec. 2, 1872. Lititz, Pa. Children:
7—1. Anna May, b. May 27, 1902.
7—2. Paul, b. Oct. 10, 1903; m. Bernetha Wechter. Child:
8—1. George, b. Mar. 2, 1930.
7—3. Thelma, b. Jan. 25, 1906; m. Homer Hackman, b. June 13, 1906. High School teacher. Lititz, Pa.
7—4. Charles, b. July 8, 1911.
7—5. Evelyn, b. Mar. 8, 1915.

6—6. Alice Strickler, b. Oct. 12, 1878; m. (1) Henry Pfautz, b. Aug. 9, 1872; d. Jan. 7, 1925; m. (2) Clayton E. Martin, b. Aug. 9, 1882. Lititz, Pa. No children.

6—7. Annie Strickler, b. Dec. 26, 1879; m. Wayne Keller, b. Nov. 22, 1878; d. Aug. 25, 1929. Children:

7—1. Elizabeth, b. May 20, 1898; m. John Dyer, b. Nov. 2, 1902.

7—2. Amos S., b. Feb. 11, 1902; m. Sarah Heise. Children:

8—1. Betty.

8—2. Kenneth.

7—3. Edith S., b. May 30, 1911; m. Howard Good. Children:

8—1. Howard, Jr., b. Jan. 30, 1930.

8—2. James, b. Mar. 11, 1934.

7—4. Sadie, b. Nov. 20, 1913.

7—5. Jennie, b. Sept. 18, 1916.

7—6. Annie, b. Sept. 28, 1918.

7—7. Isaac, b. Feb. 28, 1921.

7—8. Beatrice, b. Dec. 27, 1928.

6—8. Ellen Strickler, b. July 15, 1882; m. Monroe Witmyer, b. Jan. 10, 1882. Children:

7—1. Ethel, b. Mar. 26, 1909.

7—2. Dora, b. Feb. 28, 1911.

7—3. Elizabeth, b. Jan. 12, 1913.

7—4. Minerva, b. Sept. 24, 1923.

6—9. Katie Strickler, b. Oct. 14, 1884; d. Dec. 1, 1936; m. Jacob K. Eichelberger, b. Mar. 5, 1888. Children:

7—1. Ruth S. (twin), b. Apr. 15, 1922.

7—2. Girl (stillborn) (twin), b. Apr. 15, 1922.

6—10. Abraham L. Strickler, b. May 15, 1888; m. Emma Witmyer, b. Sept. 26, 1892. Children:

7—1. Pauline, b. Jan. 16, 1917; m. Lincoln M. Todd. Child:

8—1. Ralph.

7—2. Harriet, b. Jan. 17, 1919; m. Abram K. Longenecker. Child:

8—1. Shirley Ann.

7—3. Alberta, b. Mar. 1920; d. in infancy.

7—4. Abraham, b. Feb. 27, 1929. (The fifth succeeding generations of Abraham Stricklers)

5—5. Barbara Strickler, b. June 18, 1848; d. Apr. 4, 1931; m. Amos Miller, b. Dec. 1, 1843; d. May 3, 1919. Deacon, Mennonite Church. Mechanics Grove, near Quarryville, Pa. Children:

6—1. Emma Miller, b. June 17, 1879; m. Elwood Strubel, b. Oct. 30, 1877. Children:

7—1. Miller A., b. Oct. 23, 1903. Employee Armstrong Cork Co., Paradise, Pa. m. Elva Mae Weidle, b. May 10, 1906. Children:

8—1. John M., b. Oct. 26, 1924.

8—2. Gwendolyn M., b. Dec. 20, 1926.

8—3. A. Eugene, b. Mar. 10, 1933.

7—2. Mary E., b. Feb. 22, 1905.

7—3. Elwood G., Jr., b. Jan. 26, 1907; m. Lucille E. Conner, b. July 25, 1909. Children:

8—1. Charles E., b. June 2, 1932.

8—2. Roy N., b. Oct. 20, 1933.

7—4. Emma B., b. June 16, 1909; d. Mar. 2, 1925.
7—5. Anna E., b. Feb. 21, 1912.
7—6. Alta M., b. Sept. 25, 1914; d. in infancy.
7—7. Lottie B., b. July 28, 1915.
7—8. Leah C., b. Nov. 25, 1917.
7—9. Carrie H., b. Feb. 16, 1919; d. in infancy.
6—2. John Miller, b. June 3, 1884. Electrician. 125 N. 12th St., Allentown, Pa. m. Delia Park.
4—4. John H. Strickler, b. Sept. 2, 1811; d. Jan. 15, 1889; "Bachelor John" m. Martha Rohrer, b. Mar. 27, 1811; d. Apr. 8, 1880. No children.
4—5. Henry H. Strickler, b. Apr. 22, 1814; d. Mar. 24, 1885; m. Martha Hernley, b. Sept. 18, 1815; d. Feb. 11, 1910. Moved from Rapho Twp., Lancaster Co., to Conewago Twp., Adams Co., near Hanover, Pa., in 1850. Farmer. Mennonite. Children:
5—1. Christian Strickler, b. Oct. 2, 1838; d. Dec. 19, 1915; m. Mary Ann Brodbeck, b. Sept. 19, 1844; d. May 30, 1915. Children:
6—1. Fanny A. Strickler, b. Nov. 19, 1870; m. Samuel Palmer, b. Aug. 26, 1869; d. Mar. 15, 1917. No children.
6—2. Anna J. Strickler, b. June 29, 1880; m. Noah Panebaker, b. Dec. 14, 1879; d. Oct. 20, 1940. Farmer. Hanover, Pa. Children:
7—1. Mary, b. Mar. 28, 1902; m. Russell Brown, b. Feb. 10, 1904. Cabinet builder. Hanover, Pa. Children:
8—1. Noah, b. Mar. 5, 1926.
8—2. Clyde, b. Apr. 12, 1933.
7—2. Ada, b. June 2, 1908; m. John Sell, b. Aug. 25, 1906. Paperhanger. Littlestown, Pa. Child:
8—1. Herbert, b. June 8, 1929.
7—3. Florence, b. Oct. 5, 1911; d. in infancy.
7—4. Earl E., b. Sept. 28, 1915; d. in infancy.
7—5. Mildred, b. Nov. 11, 1920.
6—3. Henry A. Strickler, b. July 26, 1882; m. Sadie Bang, b. Nov. 26, 1876; d. July 16, 1912. Shoe Factory employee. Hanover, Pa. Children:
7—1. Estella, b. May 27, 1908; m. Charles E. Hall, b. Jan. 7, 1902. Clerk, W. B. Hibbs & Co. Brokers. 4453 Farady Place, N. W. Washington, D. C. Child:
8—1. Donald Everett, b. Nov. 29, 1931.
7—2. Claude, b. Jan. 31, 1911; m. Dorothy Dugan. Laborer. Linnwood, Pa.
7—3. Richard, b. June 15, 1912. Address unknown.
5—2. Mary Strickler, b. July 1840; d. Sept. 1919; single.
5—3. Fanny H. Strickler, b. Sept. 22, 1842; d. May 4, 1923; m. Henry Strine, b. Apr. 19, 1841; d. Nov. 27, 1916. Children:
6—1. Mary K. Strine, b. Sept. 9, 1876; m. Harry Palmer, b. May 1, 1871; d. Feb. 19, 1919. Farmer. Lutheran. Littlestown, R. D., Pa. Children:
7—1. Cecil, b. Dec. 4, 1899; m. Anna Forsythe, b. Aug. 4, 1895. Child:
8—1. Elizabeth, b. Jan. 20, 1923.
7—2. Ralph, b. Aug. 24, 1902; m. Alverta Yeager, b. Apr. 16, 1905. 16 Second St., McSherrytown, Pa. Child:
8—1. Harry, b. Apr. 6, 1932.

7—3. Strine, b. Mar. 24, 1911; m. Esther Raber, b. May 12, 1914. 14 East Middle St., Hanover, Pa.

7—4. Leroy, b. Nov. 29, 1914.

7—5. Richard, b. Dec. 17, 1916.

6—2. Harry Strine, b. Dec. 12, 1881. Child:

7—1. Mildred.

4—6. Martha Strickler, b. Dec. 10, 1815; d. Apr. 7, 1876; m. Jonas Eby (his second wife). No children.

4—7. Jacob, b. 1818; d. y.

4—8. Susan, b. Apr. 13, 1821; d. Feb. 4, 1884; single.

4—9. Annie (twin), b. Sept. 29, 1825; single.

4—10. Fannie Strickler (twin), b. Sept. 29, 1825; d. June 28, 1903; m. Jacob Farmer, b. Apr. 25, 1828; d. Mar. 29, 1901. Children:

5—1. Lewis Farmer, b. Aug. 10, 1848; d. June 6, 1917; m. Maggie Derr, b. Apr. 18, 1860; d. May 14, 1927. No children.

5—2. Mary S. Farmer, b. Dec. 4, 1850; d. June 20, 1904; m. Abram Earhart, b. Feb. 3, 1856; d. Nov. 19, 1933. Children:

6—1. Fannie, b. Nov. 21, 1883; m. Graybill Hossler, b. Mar. 5, 1884. Penryn, Pa. Children:

7—1. Ralph Emerson, b. Aug. 23, 1910.

7—2. Pauline, b. Oct. 24, 1912.

6—2. Joseph, b. Feb. 1885; m. Etta Tombelson. Children:

7—1. Vance.

7—2. Dorothy.

6—3. Jacob, b. Nov. 30, 1886; m. Mary Yerxa. Children:

7—1. George.

7—2. Mary.

(Joseph and Jacob Earhart moved with their families to the state of Washington.)

5—3. Harriet Farmer, b. Mar. 26, 1852; d. July 10, 1913; single.

3—4. HENRY STRICKLER (known as Bush Henner), son of Ulrich (d. 1804), b. May 28, 1772 in Lancaster Co.; d. Feb. 20, 1832, near Boiling Springs, Cumberland Co., Pa.; m. Barbara Mumma, b. Sept. 27, 1768; d. July 30, 1864. Children:

4—1. Ulrich Strickler, b. Oct. 6, 1800; d. June 15, 1871; m. Catherine Hertzler, b. Dec. 24, 1810; d. Aug. 26, 1838. Mr. Strickler never remarried. Mennonite. Farmer. North Middletown Twp., Cumberland Co., Pa. Children:

5—1. Abraham Strickler, b. July 15, 1834 in Middlesex Twp., Cumberland Co., Pa.; d. Sept. 2, 1887. Farmer and stock grower. Lived near Carlisle, Pa. m. Barbara Herr, b. Nov. 8, 1837; d. May 17, 1899; dau. of Christian and Mary Herr. Mennonite. Buried on the old farm. Children:

6—1. Jacob Edwin, b. July 7, 1868; d. Mar. 10, 1922; m. (1) Sept. 26, 1888, Lizzie Albright; d. Mar. 29, 1892; m. (2) Jennie Kitch, b. Oct. 24, 1872; dau. of Jacob and Elizabeth (Kell) Kitch. Farmer and dairyman. Monroe Twp., Cumberland Co., Pa. Children of first marriage:

7—1. Barbara Mary, b. Mar. 5, 1890; d. Sept. 29, 1892.

7—2. Ruth Romaine, b. Feb. 24, 1891; m. Jacob G. Niesley, b. Feb. 9, 1889; d. Nov. 25, 1940. Children:

8—1. Robert Elwood, b. Aug. 16, 1928.

8—2. Elinor Rae, b. May 13, 1931.

Children of Second Marriage

7—1. Cora Agnes, b. Sept. 12, 1896; m. Nevin Wilson. Carlisle, R. 6, Pa.

7—2. David E., b. Nov. 14, 1898; d. in infancy.

7—3. Clara Ellen, b. Oct. 20, 1900; m. Aug. 14, 1926, Rev. Paul T. Huddle, b. Feb. 16, 1901. Bedminster Twp., Bucks Co., Pa. He is a schoolteacher. Graduate of Millersville State Normal School, 1923. Ordained to the ministry in Mennonite Church at Churchtown (Allen, Pa.), June 21, 1927. Children:

8—1. Wilmer Strickler, b. May 28, 1927.

8—2. Lois Arlene, b. Dec. 2, 1930.

6—2. Samuel, b. Apr. 1, 1872; d. in infancy.

6—3. Frank, b. Nov. 12, 1874; d. in infancy.

6—4. Mary Grace (twin), b. Apr. 1, 1876.

6—5. Emma Grace (twin), b. Apr. 1, 1876; m. Alfred Engle. No children.

6—6. Barbara Alice, b. Apr. 5, 1878; d. Sept. 16, 1916; m. Frank Gregor. Two children died in infancy.

5—2. John H. Strickler, b. June 12, 1837; d. Aug. 12, 1907; m. Catherine Ruhl, b. Jan. 30, 1843; d. Feb. 6, 1937; dau. of Jesse and Mary (Gladfelter) Ruhl. Farmer. Middlesex Twp., Cumberland Co., Pa. Children:

6—1. Mary, b. Feb. 11, 1865; d. in infancy.

6—2. Ida F. Strickler, b. Mar. 15, 1867; m. C. Herman DeVenney, b. June 3, 1865; d. Apr. 30, 1933. Teacher; farmer; auctioneer. Supt. U. B. Sunday School at Boiling Springs for 19 years. Carlisle, Pa. Children:

7—1. Roy S., b. Aug. 29, 1889; m. Eva Shughart, b. Nov. 20, 1884. Salesman. United Brethren. Child:

8—1. George C., b. July 11, 1912; d. Dec. 15, 1915.

7—2. Lottie, b. Oct. 27, 1890; d. in infancy.

7—3. Iva, b. Sept. 4, 1892; m. Robert Eppley, b. Oct. 13, 1889. Children:

8—1. Kathryn, b. Dec. 16, 1925.

8—2. Robert, b. July 14, 1927.

8—3. James Martin, b. Apr. 6, 1931; d. in infancy.

8—4. William Moore, b. May 30, 1932; d. in infancy.

7—4. Catherine, b. Dec. 1, 1894; m. F. B. Shughart, b. Apr. 24, 1891. No children.

7—5. Paul H., b. Jan. 18, 1903. Clerk. m. Anna Snyder, b. June 9, 1902. Child:

8—1. Lois Elaine, b. June 7, 1936.

7—6. John, b. Oct. 15, 1904; d. in infancy.

7—7. Ray W., b. Jan. 16, 1907. Insurance agent. Radio artist. Carlisle, Pa.

6—3. Emma Strickler, b. July 21, 1870; single.

4—2. Jacob Strickler, b. in Lancaster Co., Pa., July 26, 1802; d. Aug. 9, 1873. Accompanied his parents to North Middletown Twp., Cumberland Co., Pa., from whence he later removed to Boiling Springs, Pa. m. Elizabeth Brenneman, b. May 15, 1814; d. Nov. 11, 1862; dau. of Melchoir Brenneman. Children:

5—1. Dr. Melchoir B. Strickler, b. May 21, 1834; d. June 17, 1912 in Washington, D. C.

Dr. Strickler completed his early education at the Mount Joy Academy and was subsequently engaged in teaching school. He began the study of medicine with Dr. A. J. Herman of Carlisle, Pa., and was graduated from the University of Pennsylvania Medical Department in 1861, having profited much from the lectures on Surgery of Dr. Agnew and those on Obstetrics of Dr. Penrose. After spending another year with his preceptor in Carlisle, he located in New Bloomfield, Perry Co., Pa., acquiring there an extensive practice, which he retained until 1888, when he removed to Washington, D. C.

Dr. Strickler was appointed Surgeon to the Washington Police Department in 1892 and served in that capacity for three and one-half years. He was a member of the American Medical Association, the Pennsylvania State and Perry County medical societies, and the Masonic Order. In politics, he was a Republican, and in his religious belief, a Presbyterian.

On Nov. 5, 1861, he married Annie C. Halbert, dau. of John and Eliza (Crotzer) Halbert, of Carlisle, Pa. Children:

6—1. Elizabeth I. Strickler.

6—2. Minnie J. Strickler, b. Mar. 7, 1864; d. Feb. 16, 1934; m. James Willis. Children:

7—1. William, b. May, 1933.

7—2. Anna; m. ———— Crisp. 416 Seventh St. N. E., Washington, D. C.

6—3. Frank E. Strickler.

6—4. Annie H. Strickler; d. Nov. 1933.

6—5. Harry Strickler.

6—6. Charles B. Strickler; m. ———— Hunter. Children:

7—1. Elizabeth.

7—2. Charles B., Jr.

6—7. Nellie T. Strickler; m. T. A. Galloway.

5—2. Henry Strickler, b. July 6, 1836; d. Mar. 28, 1900; single. Mechanic.

5—3. Mary F. Strickler, b. Jan. 25, 1840; d. Dec. 3, 1865; m. James A. Williamson. Child:

6—1. James S.

5—4. Fannie Brenneman Strickler, b. at Boiling Springs, Pa., June 24, 1846; d. at Indianola, Iowa, Nov. 8, 1925; m. Abram Hartzler, b. at Carlisle, Pa., Oct. 7, 1845; d. near Indianola, Iowa, Jan. 24, 1926; son of John and Fannie Hartzler. He was a soldier in the Civil War, enlisting when 19 years old in the Army of the Potomac, Co. A, 209th Reg. They moved from Pennsylvania, Mar. 27, 1888, to Indianola, Iowa, where they engaged in farming and stock raising. Children:

6—1. Minnie Hartzler, b. Aug. 2, 1869; m. Nov. 7, 1888, Christian Traub, b. in Germany, Oct. 2, 1864. Killed when a threshing machine broke through a bridge, Sept. 15, 1900. Children:

7—1. Raymond, b. Apr. 15, 1890.

7—2. Edith, b. May 14, 1891.

7—3. Abram, b. Aug. 13, 1893. Graduate of Monmouth College, Illinois. m. Mary Igo. Children:

8—1. Lou Jean, b. Dec. 16, 1920.

8—2. Frances Mary, b. July 22, 1922.

7—4. Florence, b. Dec. 7, 1895; m. Gerald Greenfield, b. May 25, 1895.

6—2. Ada Hartzler, b. Aug. 1870; m. Mar. 21, 1912, Joseph Malone, b. Sept. 21, 1866. Farmer, near Somerset, Iowa. United Presbyterian.

6—3. Effie Hartzler, b. June 20, 1872; m. June 21, 1892, William B. Spray, b. Sept. 17, 1866; d. Mar. 8, 1924. Jeweler. United Presbyterian.

6—4. Harry S. Hartzler, b. Dec. 12, 1873; d. May 5, 1938; m. (1) Oct. 25, 1893, Elvina Davis, b. July 29, 1873; d. Sept. 19, 1900; m. (2) Sept. 18, 1904, Alice Danks, b. Mar. 25, 1886. Sheriff of Warren Co., Iowa. Methodist. Indianola, Iowa. Child of first marriage:

7—1. William, b. June 6, 1894; m. Grace Hatcher. Child:

8—1. Harriet, b. Nov. 27, 1921.

Child of Second Marriage

7—1. Kenneth; m. Ruth Fetrow. Children:

8—1. Ruth Ann, b. Dec. 13, 1931.

8—2. Joah, b. Sept. 15, 1933.

6—5. Lulu Hartzler, b. June 30, 1875. Farmerette. Indianola, Iowa.

6—6. John Hartzler, b. Apr. 24, 1877. Grocer and haberdasher. Indianola, Iowa. m. Sept. 27, 1905, Mary Ogle, b. Nov. 9, 1883. Presbyterian. Child:

7—1. Richard O., b. Sept. 17, 1918. (adopted nephew)

6—7. Bertie N. Hartzler, b. Nov. 7, 1879. Graduate of Indianola High School.

6—8. Frank Hartzler, b. July 24, 1881. Jeweler. Earlham, Iowa. m. Apr. 21, 1908, Alice Barker, b. Apr. 21, 1880. Child:

7—1. Louise, b. Nov. 21, 1914.

6—9. Jacob Hartzler, b. May 20, 1883; d. in infancy.

6—10. Kathryn Hartzler, b. May 10, 1885; m. Adolph H. Triller, b. May 24, 1874. Des Moines, Iowa. Children:

7—1. Nina, b. July 8, 1908. Graduate of Roosevelt High School, Class of 1925. Employed by Meredith Pub. Co., Better Homes and Gardens. m. Paul Larson, b. Jan. 21, 1909. Children:

8—1. Paula K., b. July 31, 1934.

8—2. Jerry Larson, b. Nov. 21, 1935.

7—2. Mary Kathryn, b. July 30, 1919.

7—3. Jannice Evelyn, b. Jan. 31, 1921.

5—5. Kate Strickler, b. Sept. 25, 1850; d. Apr. 3, 1900; single.

5—6. Jacob Strickler, b. Aug. 26, 1856; d. Aug. 15, 1940. Ph.G. Pharmacist, Poughkeepsie, N. Y.; m. Minnie Jenkin, dau. of Hon. B. F. Jenkin. No children.

4—3. Frederick Strickler, b. May 19, 1804; d. Mar. 31, 1831; single.

4—4. Fanny Strickler; m. William Miley.

HENRY STRICKLER, fourth son of Henry (1723), d. 1830; m. Atilla Erisman, dau. of Jacob Erisman. He resided in Rapho Twp., Lancaster Co., Pa., where he passed a long and useful life. He owned large tracts of land, joining his brother Ulrich's, which he divided among his children by will. His will is filed in Lancaster, Pa., in Book P, Vol. 1, p. 488. Children:

3—1. Mary (Polly) Strickler, b. 1784; d. 1857; single.

3—2. Henrich Strickler, b. 1788; d. 1833; m. Nancy Coble. Children:

4—1. David Strickler; m. (2) Mary Ann Greiner, b. Feb. 14, 1829; d. Sept. 12, 1853. Teacher. Preacher in Lebanon Co., Pa. Children:
5—1. Maggie.
5—2. Tillie.
4—2. Magdalena or Martha Strickler, b. about 1812; m. John Weiss. Campbelltown, Lebanon Co., Pa. Children:
5—1. John Weiss; m. Virginia Fox. Harrisburg, Pa. Children:
6—1. Carrie.
6—2. John; m. Christine Brandt.
6—3. Frank.
5—2. Elizabeth Weiss; m. Asaph Light. Children:
6—1. Grace.
6—2. Virginia.
6—3. Frederick; m. Margretta Miller.
6—4. Mary; m. Charles Fisher.
3—3. Jacob Strickler, b. 1790; d. 1852; single.
3—4. Nancy Strickler; m. George Fisher. Columbia, Pa. Children:
4—1. Reuben.
4—2. Liza.
4—3. Harriet.
4—4. Ann.
4—5. Sarah.
4—6. Christ.
3—5. Elizabeth Strickler, b. 1804; d. 1871; m. Christian Hershey. Children:
4—1. Henry S. (Harry) Hershey, b. 1827; m. Margaret Cox. Children:
5—1. Harry.
5—2 Annie.
5—3. Mary; m. ———— Stacy.
4—2. Lizzie Hershey; m. Thomas P. Cooper. Children:
5—1. Harry Cooper; m. Effie ————. Children:
6—1. Thos. P., Jr.
6—2. John T.; m. Austene George. Children:
7—1. Henry.
7—2. Phyllis.
7—3. John.
5—2. William. Children:
6—1. Mary.
6—2. Estelle.
6—3. Elwood.
6—4. Effie.
6—5. Robert.
5—3. Mary; m. George Glimes. Children:
6—1. Raymond; m. Ernestine Bomberger. Children:
7—1. Mary.
7—2. Raymond.
6—2. Edith; m. Dr. Ira Spangler. Lebanon, Pa. Children:
7—1. Janet M.
7—2. Robert, b. June 20, 1917.
7—3. Raymond, b. Feb. 25, 1920.

7—4. Jean, b. Dec. 2, 1922.
6—3. Charles.
5—4. Emma; m. Gilbert Smith.
4—3. David.
4—4. Peter.
4—5. Ephraim.
4—6. Samuel.
4—7. Isaiah.
4—8. Amos.
4—9. Wilhelmina.

3—6. Atilla Strickler; m. Joseph Hamaker. Lebanon Co., Pa. Children:
4—1. Annie.
4—2. Tillie; m. Harry Stahm.
4—3. Joseph.

3—7. Esther Strickler, b. Nov. 15, 1785; d. Feb. 4, 1859; m. Jacob Myers, b. Dec. 17, 1784; d. Sept. 18, 1865. (Educated for the priesthood but gave up his position and faith for the beautiful Esther.) Children:
4—1. Eliza Myers, b. June 29, 1812; d. Apr. 19, 1881; single.
4—2. Mary Myers, b. Feb. 9, 1814; d. Apr. 22, 1893; m. David Stoner, b. Oct. 27, 1816; d. Oct. 6, 1895.
4—3. Henry Strickler Myers, b. Dec. 23, 1815; d. Oct. 4, 1886; m. Fanny Stohler, b. July 18, 1818; d. Mar. 4, 1892. Children:
5—1. Mary Kathryn, b. Dec. 29, 1838; d. Apr. 20, 1907; m. Ferdinand Sourbeer, b. Sept. 23, 1843; d. Dec. 25, 1901. Baker. Mt. Joy, Pa. Co. A, 203 Regt., Pa. Vol. No children.
5—2. Eliza, b. Aug. 24, 1840; d. Jan. 2, 1934; single.
5—3. Hetty, b. Mar. 29, 1843; d. Feb. 15, 1898.
5—4. Anna, b. Sept. 10, 1845; d. Nov. 3, 1888.
5—5. Helen, b. 1848; d. 1861.
5—6. Harry, b. 1850; d. in infancy.
5—7. Henry Clay Myers, b. June 25, 1853; d. Aug. 4, 1930; m. Annie Flory, b. Aug. 14, 1859. New Mennonite. Lancaster, Pa. Children:
6—1. Catharine, b. Aug. 10, 1888; d. Nov. 26, 1918.
6—2. Jay Russel, b. Oct. 16, 1894. Catholic. Mechanical Engineer at Armstrong Linoleum Plant, Lancaster, Pa. m. Elizabeth Anna Ransing, b. Aug. 6, 1895. Children:
7—1. Anna Elizabeth, b. Feb. 14, 1925.
7—2. Jay Russel, Jr., b. Mar. 1, 1927.
7—3. Marguerite Katharine, b. Sept. 27, 1928.
7—4. John Henry, b. Oct. 29, 1930.
7—5. Charles Herbert, b. Dec. 18, 1932; d. Mar. 8, 1933.
7—6. William Lewis, b. Nov. 26, 1933.
7—7. Jean Marie, b. Feb. 22, 1936.
6—3. Dorothy, b. Dec. 17, 1898. Teacher. Lancaster, Pa.
5—8. Alice, b. 1855; d. in infancy.
5—9. Frederick, b. 1858; d. in infancy.
4—4. Jacob Myers, b. Nov. 18, 1817; d. Apr. 1, 1869; m. Fannie Hershey, b. July 31, 1821; d. Feb. 18, 1904. Children:
5—1. Regina Anna Myers, b. Sept. 30, 1845; d. Nov. 5, 1909. Teacher in public schools of Mt. Joy for many years.

5—2. Emma Myers, b. Mar. 4, 1847; d. Sept. 15, 1916; m. John Singer. No children.

5—3. Isaac H., b. Mar. 13, 1850; d. Mar. 5, 1872.

5—4. Mary Naomi Myers, b. June 1, 1852; d. Feb. 19, 1909; m. Jacob Boyce, b. Nov. 26, 1843; d. Mar. 25, 1919. Child:

6—1. Fanny M. Boyce, b. Apr. 1, 1875. Mount Joy, Pa. Public School Teacher. Secretary to Doctors in Lancaster City and State Health Departments.

5—5. Reuben J. Myers, b. Aug. 9, 1854; d. June 19, 1923; m. Helen Brenesholtz, b. May 18, 1859; d. June 18, 1933. Children:

6—1. Fanny Edith, b. Dec. 6, 1880. Graduate of Lebanon Valley College, Class of 1902.

6—2. Ralph Jacob, b. Jan. 26, 1883; m. Fanny Behney. Child:

7—1. Ralph J. Jr., b. Apr. 26, 1916; m. Sept. 20, 1938, Lillian Kittelson.

6—3. Helen Ethel, b. Dec. 22, 1885. Graduate of Lebanon Valley College, Class of 1908. Graduate of Drexel Institute, 1909. Present librarian of Lebanon Valley College. Annville, Pa.

5—6. Ezra Martin Myers, b. Aug. 7, 1857; d. Feb. 11, 1904; m. Georgia Streett, b. 1862; d. 1931. Children:

6—1. Alice Alexander, b. Feb. 29, 1884; m. Blaine W. Scott, b. Apr. 10, 1882. Proprietor of Scott Dairies, Narberth, Pa. Child:

7—1. Blaine W., Jr., b. June 11, 1906; m. Dorothy Fon, b. July 23, 1904. Child:

8—1. Blaine W. III, b. Apr. 22, 1927.

6—2. Regina Anna, b. Nov. 21, 1889; d. Nov. 25, 1937; m. William J. Matthews, b. June 28, 1888; d. Dec. 5, 1937. Attorney for the Southern Pacific R. R., Houston, Texas. Child:

7—1. Regina A., b. July 1910; m. Frank Cantelmi. Houston, Texas.

6—3. Fanny M., b. Feb. 3, 1898; m. Dr. Wm. Brent Boyer, b. Sept. 11, 1895. Lansdowne, Pa. Children:

7—1. Mary A., b. Sept. 15, 1927.

7—2. Alice J., b. Aug. 27, 1930.

6—4. Mary E., m. Paul G. Mattern, b. Oct. 30, 1896. Upper Darby, Pa. Children:

7—1. Paul G., Jr., b. Apr. 10, 1926.

7—2. Martha A., b June 15, 1929.

5—7. Allen Lincoln Myers, b. Dec. 10, 1860; d. Apr. 1931. Contractor and Builder. Lincoln, Neb. m. Luella Linn, b. Sept. 12, 1864; d. June 1921. Children:

6—1. Allen Lynn, b. May 9, 1884; m. July 6, 1913, Nell Edith Stout, b. Sept. 17, 1885. Civil engineer. Superintendent of Streets. Baptist. 2626 P. St., Lincoln, Nebr. Children:

7—1. Regina Sue, b. Jan. 4, 1919.

7—2. Allen Lynn, Jr., b. Feb. 6, 1920.

6—2. Emma Imogene, b. Aug. 27, 1886; m. Howard B. Cather. 2810 P. St., Lincoln, Nebr. Children:

7—1. Imogene; m. John Cox.

7—2. Myers.

7—3. Howard.

7—4. Robert.

5—8. Harvey Strickler Myers, b. Oct. 22, 1864. Single. Retired Railroader. Philadelphia, Pa.

4—5. Hetty Myers, b. July 27, 1820; d. Apr. 4, 1856; m. Henry Zell. No children.

4—6. Anna Myers, b. 1825; d. June 1900; m. Augustus Walton, b. 1826; d. 1865. Children:

5—1. Clara Walton, b. Nov. 19, 1850; d. Nov. 7, 1934; m. Frank Foster, b. Mar. 28, 1850; d. Jan. 26, 1926. Children:

6—1. Maybelle, b. Mar. 27, 1878; d. June 3, 1931; m. Harold Abbott. Children:

7—1. Claire; m. William Glos. Traverse Road, Flossmore, Ill.

7—2. Foster.

7—3. Eloise; m. Robert Stiven. 913 W. Main St., Collinsville, Ill.

7—4. Helen; m. John Holstein. Titusville, Pa.

6—2. Frank, b. 1880.

6—3. Thomas, b. 1883.

5—2. Edward Walton, b. 1857; m. Elizabeth Gove, b. 1856. Child:

6—1. Edith, b. 1883; m. J. Richie Smith, Jr., b. July 17, 1849.

5—3. Mary Walton, b. June 22, 1859; d. May 6, 1939; m. Emanuel Cassel, b. July 17, 1849; d. Aug. 6, 1902. Child:

6—1. Anna, b. May 5, 1888. 7625 Colfax Ave., Chicago, Ill. Community Chuch.

4—7. Catharine Myers, b. Mar. 4, 1826; d. July 2, 1901; m. Thomas W. Macfall, b. 1824; d. Aug. 1899. Lawyer. Methodist. Quincy, Ill. Children:

5—1. Esther, b. Feb. 6, 1847; d. June 21, 1938.

5—2. John.

5—3. Mollie.

5—4. William.

5—5. Rose, b. Jan. 10, 1858. Teacher for 43 years. Congregationalist. Quincy, Ill.

5—6. Kate.

4—8. John Myers, b. Feb. 26, 1828; d. y.

3—8. John Strickler, b. Apr. 12, 1794; d. July 11, 1875; m. Mary Cecelia Haverstick, b. Aug. 21, 1809; dau. of George and Frances (Strickler) Haverstick. Mt. Joy, Pa. He gave encouragement to religious bodies and for many years permitted a yearly camp meeting to be held on his farm. Later with two of his brothers and a sister, he built a brick church, originally intended for a United Brethren Church, but afterwards as a Union church where all denominations were welcome. He is buried in a cemetery which he helped to organize. Children:

4—1. Frances Strickler, b. Aug. 2, 1832; m. John Erisman, b. 1831. Resided in Rapho Twp., Lancaster Co., Pa. U. B. Church. Children:

5—1. Mary, b. Oct. 5, 1858; single.

5—2. Atilla, b. Mar. 20, 1860; single.

5—3. Annie, b. May 31, 1862; single. Salunga, Pa.

5—4. Jacob; m. Carrie Wolf. Lanark, Ill.

5—5. Elizabeth; m. Isaac Witmer. Hanover, Pa. Children:

6—1. Lloyd.

6—2. Fanny; d. in infancy.

6—3. Russell.

6—4. Elizabeth.
6—5. James.
6—6. Kathleen.
6—7. Daniel.
5—6. Frances; m. John Patrick Dunn. New York, N. Y. Child:
6—1. Preston.

4—2. Henry Strickler, b. May 9, 1834; d. Nov. 22, 1909; m. Adeline C. Wykoff, b. May 1836; d. Nov. 22, 1909. Mt. Joy, Pa. No children.

4—3. John Strickler, b. Mar. 31, 1837; d. May 29, 1923; m. (1) Annie Mary Gable, b. Sept. 6, 1844; d. Apr. 24, 1875; dau. of Aaron Gable; m. (2) Mary Hermam; d. June 10, 1923. Marietta and Lancaster, Pa. Grocery business. "Cedar Crest," W. Hempfield Twp., Lancaster Co., Pa. Children of first marriage:

5—1. Charles G. Strickler, b. May 7, 1866; d. Apr. 13, 1923; m. Goldie Haas; d. Apr. 2, 1938. Clerk of Orphans Court, Lancaster, Pa. 32nd Mason—Shriner—Zembo Temple, Harrisburg, Pa. Children:

6—1. Mary Elizabeth, b. Dec. 15, 1909; m. Aug. 10, 1935, Leonard Charles Garriti. New York City.

6—2. Jane May, b. Aug. 18, 1922; d. Feb. 2, 1929.

5—2. George H. Strickler, b. Aug. 3, 1868; m. Minnie Shaub; d. May 3, 1940. Tailor. Lancaster, Pa. No children.

5—3. Ella Viola Strickler, b. May 16, 1871; d. Jan. 7, 1941; m. Harry Snyder Newcomer, b. Oct. 8, 1870; d. Sept. 6, 1935. Children:

6—1. Clarence S. Newcomer, b. Mar. 8, 1895; m. June 17, 1920, Marian Clara Charles. Mt. Joy, Pa. President of H. S. Newcomer & Son Inc. Hardware. Served in World War 1917-1919 in France with 316 Inf., 79th Division. Children:

7—1. Betty Ann, b. May 21, 1921. Pennsylvania State College.

7—2. Clarence Charles, b. Jan. 18, 1923. Franklin & Marshall.

6—2. Emily S. Newcomer, b. Mar. 30, 1901. Graduate of Goucher College, Class of 1924. m. Aug. 10, 1926, Henry Reist Eby, b. May 30, 1895. Graduate of Pennsylvania State College, 1918. Agricultural Extension Agent for same College for Allegheny Co., Pittsburgh, Pa. Served in World War 1917-1920 in France. Lieut. of Supply Depot. Pittsburgh, Pa. Child:

7—1. Robert N., b. July 17, 1931.

6—3. Anna Virginia Newcomer, b. Oct. 10, 1906. A.B. Goucher College, 1928. A.M. Radcliffe College, 1931. Instructor in Zoology, Smith College, 1931-34. m. Sept. 8, 1934, Edward Eustace Lane, b. Oct. 13, 1906. B.S. in Electrical Engineering, Worcester Polytechnic Institute. Secretary of H. S. Newcomer & Son Inc., Mt. Joy, Pa. Children:

7—1. Elinor Newcomer, b. Aug. 10, 1935.

7—2. Constance Anne, b. Jan. 16, 1937.

7—3. Priscilla Battles, b. Nov. 3, 1939.

5—4. John A., b. Apr. 17, 1875; d. in infancy.

4—4. Jacob Haverstick Strickler, b. in Lancaster Co., Pa., Apr. 6, 1839; d. Feb. 2, 1916, Lanark, Ill. July 9, 1864 he enlisted as a private in Co. D., 195th Pa. Volunteer Infantry, doing guard duty along the Baltimore and Ohio R. R. in West Virginia, officers of the Command being Colonel Fisher and Gen. Lew Wallace. After being discharged from the army, he went to Chicago where he was employed as a grain inspector in the

board of trade for four years. m. (1) Annie M. Kurtz, b. 1846; d. July 20, 1885. In 1882 he moved to Lanark, Carroll Co., Ill. Furniture dealer and Mortician. Republican. Presbyterian. Knights Templar Mason. m. (2) Apr. 19, 1888, Julia Schwartz Miller, b. Mar. 31, 1854; d. Mar. 8, 1919. Children of first marriage:

5—1. Henry K. Strickler, b. Dec. 14, 1869. At the age of 22 he became associated with the Chicago Dental Association and later with the White Dental Co., of Chicago. m. Agatha Kinkead. 4107 Lake Shore, Oakland, Calif. Manager of the S. S. White Dental Co. Children:

6—1. Henry K.

6—2. Clarinda Kinkead; m. Paul Duis Flehr. Patent attorney. 1011 Palm Ave., San Mateo, Calif. Children:

7—1. Mary Clarinda.

7—2. Frances Joan.

5—2. William Strickler, b. July 4, 1871. He assisted his father in the furniture and undertaking business. m. Ora Wolf, dau. of Amos Wolf. They now live at Covena, Calif., where he operates an orange grove. No children.

5—3. Barbara Strickler, b. Aug. 14, 1873 at Mt. Joy, Pa. After graduating from the Lanark High School, she studied music at Northwestern University School of Music at Evanston, Ill. Alpha Chi Omega sorority. Later she taught for two years and then studied at the Boston Conservatory of Music. m. Joseph A. Ramage, b. Nov. 12, 1875; son of Joseph A. and Mary Jane Patton. Banker of McGregor, Iowa. Children:

6—1. Joseph A., Jr., b. Jan. 18, 1901.

6—2. Wm. Kurtz P., b. Apr. 4, 1904.

6—3. Samuel P., b. Oct. 1, 1908.

6—4. James S., b. Apr. 29, 1912; d. in infancy.

6—5. Barbara A., b. May 6, 1916.

5—4. Mary Cecelia Strickler, b. at Mt. Joy, Pa., June 30, 1875. Graduated in 1900 from Northwestern University at Evanston, Ill., with A.B. degree. Teacher of English and high school principal in various towns in Illinois, Indiana, and Minnesota for 15 years. Neville Book Co. Manager, Branch of the Los Angeles. R. 1, Box 478, San Gabriel, Calif.

5—5. Myrtle R. Strickler, b. at Mt. Joy, Pa., June 19, 1878; m. Dr. John C. Granger. Dentist. Belvidere, Ill. Child:

6—1. Mary B. Student at Northwestern University.

4—5. Anna Mary Strickler, b. July 20, 1841; d. y.

4—6. Emily Strickler, b. Nov. 19, 1843; d. Dec. 6, 1921; single.

4—7. William O. Strickler, b. near Mt. Joy, Pa., Mar. 9, 1846; d. 1924. He went to Chicago in 1866 and in 1867 to Polo, Ogle Co., Ill. Engaged in the furniture and undertaking business, and was a prominent citizen of the town. m. Mary A. Niman, b. 1846; d. 1924; dau. of George Niman of Center Co., Pa. U. E. Lutheran. Children:

5—1. Mary G., b. Oct. 3, 1869; d. in infancy.

5—2. Anna Strickler, b. June 25, 1872; m. William Unger. Polo, Ill. Children:

6—1. Ruth; m. Carl Bow. Child:

7—1. Margaret.

6—2. Harold; m. Bess Donaldson. Children:

7—1. Robert.

7—2. Donald.
7—3. Richard.
5—3. Sarah F. Strickler, b. June 25, 1875; m. Dr. Leslie A. Beard, b. May 12, 1860. U. E. Lutheran. Polo, Ill. Children:
6—1. Anna, b. Jan. 27, 1895; m. McKinley James Anderson. Children:
7—1. Anna F., b. May 10, 1913.
7—2. James R.
7—3. Helen R.
7—4. Mary A.
7—5. Peggy G.
6—2. Howard Strickler, b. Mar. 29, 1899; m. Velma Kimbrough. Assistant principal of Union High School, Porterville, Calif. Child:
7—1. William S., b. Nov. 15, 1920; d. y.
5—4. Harry Strickler; disappeared.
5—5. George Strickler, b. Dec. 1876; m. Nancy Foster. Polo, Ill. Child:
6—1. Virginia (adopted).
5—6. Grace Strickler, b. June 20, 1884; m. Barton Unger (Brother of William). DeKalb, Ill. Shoe merchant. Children:
6—1. Joseph.
6—2. William.
5—7. June Strickler, b. July 27, 1886; m. George Etnyre. Oregon, Ill. Children:
6—1. William.
6—2. George.
5—8. Atilla Strickler, b. June 25, 1848; m. Dr. W. Scott Bruckart. Children:
6—1. Edward, b. Apr. 25, 1874; d. in infancy.
6—2. Ada, b. June 19, 1875; d. in infancy.
6—3. Paul H.; d. Feb. 19, 1932.
5—9. Samuel Strickler, b. Aug. 16, 1851; d. Nov. 1922. Monmouth, Oregon.
3—9. Christian Strickler; single; d. about 1847.
3—10. Annie Strickler.
3—11. Samuel Strickler, b. 1792; m. (1) Annie Mishey; m. (2) Betsey Heilman Breneman, b. 1806. Farmer. Mt. Joy, Pa. U. B. Church. Children of first marriage:
4—1. Annie; m. Joseph Hershey.
4—2. Fannie, b. Sept. 23, 1825; d. Nov. 2, 1870; m. Samuel Hassler. Children:
5—1. Emma J., b. Feb. 1, 1854; d. Sept. 27, 1903; m. ——— Lambert.
5—2. Henry S., b. Feb. 17, 1859; d. May 21, 1886.
5—3. Elizabeth S., b. Feb. 17, 1859; d. May 21, 1886.
4—3. Lizzie; m. Harry Hiestand. Children:
5—1. Maggie.
5—2. Annie.
4—4. Tillie; m. Eli Hamaker.

Child of Second Marriage

4—1. Jane Strickler, b. 1848; m. John Wilson. Mt. Joy, Pa. Children:
5—1. Elizabeth.
5—2. Samuel; m. ———— Taylor.

3—12. Benjamin Strickler, b. 1815. Will probated Nov. 6, 1874. Resided on or near the Island of Herndon, which he received as his inheritance by his father's will. He married Rebecca ————. He resided in Jackson Twp., Northumberland Co., Pa., in 1850. Children:
4—1. Mary J.
4—2. Fanny E.
4—3. Henry N.
4—4. Jacob.
4—5. Erisman.

CHAPTER IV

Ulrich Strickler, York County

ULRICH STRICKLER came to America on Ship *Charming Nancy,* landing at Philadelphia Oct. 8, 1737. He settled in York County where he acquired an assignment of 200 acres of land, part of a license granted by Samuel Blunston, agent for the Penns, given in 1734, but the assignment to Ulrich Strickler was made in 1741. He died Nov. 1, 1750, without having taken out a patent for the grant. This was done in 1772 by his son John, to whom the other sons, Henry and Jacob, made a deed and referred to the Blunston license and the several assignments on for their title. His wife, Mary Strickler, was administratrix. Children:

2—1. John Strickler, b. Oct. 10, 1744; d. 1777. Blacksmith. Henry Strickler was appointed administrator of his estate on Feb. 8, 1777. Children:

3—1. Jacob Strickler; m. Catharine Cormeny.

3—2. John Strickler; m. Catharine Bixler.

2—2. Henry Strickler, b. June 24, 1746; d. Mar. 7, 1835; m. (1) Magdalena Landis, b. Sept. 25, 1751; d. Sept. 2, 1804; m. (2) Susanna ————; d. Apr. 4, 1855, aged 88 y. 4 m. 24 d.

2—3. Jacob Strickler, b. 1749; d. 1774. Was living in 1770 when he and his brother Henry signed a deed to brother John. John Strickler was appointed administrator of his estate on Feb. 11, 1774.

3—1. Rev. Jacob Strickler, b. Apr. 1, 1768; d. Jan. 17, 1842. Copper smith. Minister in the River Brethren Church. Lived at Stony Brook, Hallam Twp., York Co., Pa. Buried in the Strickler Cemetery, Springettsbury Twp. m. Catharine Cormeny, b. Apr. 2, 1765; d. Mar. 28, 1841. Children:

4—1. John Strickler, b. Nov. 30, 1787; d. July 9, 1865; single.

4—2. Barbara Strickler, b. Dec. 7, 1788; m. ———— Shock. Lancaster Co., Pa.

4—3. Elizabeth Strickler, b. Feb. 10, 1790; m. Henry Good, of East Manchester Township, Pa.

4—4. Magdalene Strickler, b. July 13, 1792; d. Nov. 20, 1864; m. Abraham Flory, b. May 1, 1794; d. Jan. 31, 1871. Child:

5—1. John, b. Aug. 1818.

4—5. Jacob Strickler, b. Dec. 24, 1793; d. Sept. 28, 1823; m. Diana Myer, b. Jan. 4, 1800; d. Oct. 3, 1832. They moved to Franklin Co., Pa., where they died of homesickness. Children:

5—1. Henry, b. July 16, 1818; d. in infancy.

5—2. Daniel Strickler, b. Dec. 16, 1819; d. Nov. 24, 1902; m. Cassandra Ruby, b. June 28, 1820; d. Sept. 26, 1877. Children:

6—1. Anna Mary Strickler, b. Apr. 12, 1844; d. Jan. 30, 1920; m. Christian Musser, b. Dec. 13, 1834; d. Feb. 14, 1912. Children:

7—1. Daniel Musser, b. Dec. 15, 1863; d. Dec. 14, 1921; m. Martha Musser, b. Apr. 16, 1863; d. Aug. 8, 1927. Children:

8—1. Daniel, b. Jan. 10, 1895; m. Miriam W. Young, b. July 6, 1899. Child:

9—1. Harold E., b. Dec. 17, 1930.

8—2. Anna Mary, b. Mar. 30, 1898; m. Daniel M. Heisey, b. July 6, 1897. Children:
9—1. Oliver M., b. June 1, 1921.
9—2. Daniel M., b. Mar. 7, 1929.
7—2. Jacob S. Musser, b. Dec. 13, 1868. Lives at Manchester, York Co., Pa. m. Oct. 4, 1894, Kathryn Basehore, b. Mar. 16, 1866. Children:
8—1. Christian B., b. Oct. 20, 1895; m. Anna B. Doll, b. Aug. 6, 1902. Children:
9—1. Christian B., Jr., b. Oct. 10, 1920.
9—2. Gordon J., b. Aug. 29, 1924.
9—3. Paul E., b. May 20, 1928.
9—4. Alvin H., b. Feb. 8, 1930.
9—5. Mary E. J. (twin), b. May 30, 1933.
9—6. Martha E. May (twin), b. May 30, 1933.
8—2. Aaron B., b. Feb. 13, 1897; m. Mary Hoffman, b. Mar. 10, 1905. Children:
9—1. Jay R., b. May 5, 1926.
9—2. Ruth E., b. Mar. 15, 1928.
9—3. Amelia M., b. July 26, 1930.
9—4. Mary Lois, b. Oct. 6, 1932; d. in infancy.
9—5. Philip E., b. Oct. 5, 1936.
9—6. Robert A. (twin), b. Sept. 30, 1939.
9—7. Rachel C. (twin), b. Sept. 30, 1939.
8—3. Saloma B., b. May 12, 1900; m. David Dietz, b. Dec. 5, 1892. Children:
9—1. Emyle S., b. Jan. 14, 1926; d. May 29, 1929.
9—2. Ruth R., b. May 3, 1931.
9—3. Mary C., b. Dec. 22, 1933.
9—4. Joanna F., b. Dec. 24, 1935.
7—3. Cassandra Musser, b. Apr. 18, 1870; single.
7—4. Enos Musser, b. Jan. 4, 1877; m. Anna Musser, b. May 27, 1876. Children:
8—1. Elam, b. Jan. 28, 1903; m. Anna Brubaker. Children:
9—1. Rachel, b. May 5, 1930.
9—2. Ada, b. May 7, 1935.
8—2. Dora, b. Sept. 15, 1905; m. Elmer E. Brubaker. Children:
9—1. Arlene, b. July 24, 1925.
9—2. Wilbur, b. Oct. 7, 1933.
8—3. Christian, b. Sept. 1, 1908; m. Martha Anna Livengood, b. Oct. 20, 1909. Children:
9—1. Mary Naomi, b. Apr. 21, 1934.
9—2. Mildred Lois, b. Jan. 11, 1938.
8—4. Howard, b. Oct. 19, 1910; m. Ruth Ebersole, b. Oct. 23, 1908. Child:
9—1. Rhoda Jean, b. Oct. 25, 1937.
7—5. Henry Musser, b. Dec. 12, 1879; m. Emma Grove, b. May 27, 1879. Children:
8—1. Edna, b. Apr. 26, 1903; d. Aug. 31, 1921.
8—2. Lydia, b. May 24, 1905; d. Sept. 1, 1921.
8—3. Anna Mary, b. May 20, 1908.

8—4. Cornelius, b. Mar. 17, 1916; m. Emma Hess, b. Mar. 31, 1916. Children:

9—1. Cornelius H., b. Feb. 6, 1939.

9—2. Erma, b. Mar. 23, 1942.

8—5. Ada, b. Apr. 10, 1921; m. Paul F. Conley.

7—6. Aaron Musser, b. Dec. 24, 1881; d. in infancy.

6—2. Elizabeth J., b. July 9, 1846; d. June 8, 1861.

6—3. Jacob Ruby Strickler, b. May 26, 1849; d. May 20, 1889; m. (1) Ellen Dietz, b. Apr. 24, 1853; d. Aug. 8, 1883; dau. of Joseph Dietz; m. (2) Katie Grove, b. June 28, 1864. Children of first marriage:

7—1. Anna Mary Strickler, b. Mar. 14, 1874; m. John Hinkle, b. Aug. 5, 1885; d. Jan. 18, 1942. Marietta, Pa. Child:

8—1. La Verne John J., b. May 17, 1915; m. Margaret Pleam, b. Nov. 26, 1915. Child:

9—1. La Verne John, Jr., b. Apr. 9, 1938.

7—2. Cassandra Strickler, b. May 19, 1875; m. Isaiah Landis. Hatfield, Pa. Children:

8—1. Rufus S., b. June 13, 1899; m. Kathryn Alderfer, b. Dec. 21, 1911. Children:

9—1. Kenneth, b. May 3, 1931.

9—2. Cassandra, b. May 18, 1937.

8—2. Esther S., b. Aug. 25, 1901.

8—3. Jacob S., b. May 4, 1904.

8—4. Elmer S., b. May 2, 1906; m. Kathryn Alderfer, b. Mar. 27, 1912. Children:

9—1. James, b. May 1, 1930.

9—2. Paul, b. July 17, 1932.

9—3. John, b. Oct. 3, 1934.

9—4. Mary, b. Feb. 12, 1937.

9—5. Sara, b. Apr. 22, 1939.

8—5. Raymond S., b. Jan. 7, 1910; m. Eva Moore, b. July 23, 1910. Children:

9—1. La Verne, b. Aug. 17, 1935.

9—2. Marilyn, b. Feb. 28, 1937.

8—6. Norman S., b. Aug. 27, 1912; m. Cleta Koffel, b. Mar. 3, 1914. Child:

9—1. Naomi, b. July 6, 1937.

8—7. Aaron S., b. May 9, 1914; m. Ruth Kemenhour, b. Apr. 9, 1916. Child:

9—1. Rosemary Esther, b. Dec. 31, 1937.

8—8. Ellen S., b. Feb. 27, 1917; m. Edward Raun, b. Sept. 1918.

8—9. Annie S., b. Aug. 19, 1900; d. in infancy.

7—3. Daniel, b. Oct. 10, 1876; d. in infancy.

7—4. Maggie May Strickler, b. Dec. 1, 1877; m. Daniel M. Forry, b. June 30, 1877; son of Daniel and Barbara Forry. Columbia, R. 2, Pa. Farmer. Children:

8—1. John S., b. Feb. 8, 1906; m. (1) Edythe Landis; m. (2) Ruth Alexander. Was accidentally asphyxiated by carbon monoxide fumes from a gas heater; d. Sept. 22, 1938.

8—2. Ellen S., b. Aug. 22, 1907; m. Charles Manning.

8—3. Daniel S., b. June 14, 1912; m. Leah W. Kreider. Farmer. Child:

9—1. Daniel K., b. Feb. 21, 1941.

7—5. Ellen, b. May 3, 1879; m. Samuel Rosenberger, b. May 14, 1876. Palmyra, Pa. Children:

8—1. Elizabeth, b. Feb. 16, 1898; m. Victor F. Hawthorne, b. Aug. 10, 1893. Children:

9—1. LeRoy, b. Sept. 25, 1919.

9—2. Florence, b. Jan. 28, 1922.

9—3. Anna Mary, b. Mar. 21, 1924.

9—4. Elizabeth, b. Aug. 12, 1926.

9—5. Lester, b. Jan. 12, 1930.

9—6. Vernon, b. June 23, 1932.

9—7. Orpha Mae, b. Oct. 7, 1935.

8—2. Martha, b. Jan. 1, 1904; m. Harvey Leinbaugh, b. Dec. 30, 1902. Children:

9—1. Larence, b. Aug. 2, 1923.

9—2. Alvin, b. Dec. 11, 1924.

9—3. Delmay, b. June 16, 1932.

9—4. Donald, b. Aug. 18, 1934.

8—3. Maggie, b. Sept. 9, 1905; m. Allen Brubaker, b. June 1, 1900. Children:

9—1. Valeria, b. Oct. 22, 1926.

9—2. Jay W., b. Mar. 14, 1932.

9—3 Loretta M., b. Jan. 23, 1934.

8—4. Samuel, Jr., b. June 30, 1907; m. Mary Pitsberger, b. Apr. 13, 1909. Child:

9—1. Samuel G., b. Feb. 22, 1933.

8—5. Anna Mary, b. July 11, 1909; m. Michael Scriniere, b. Apr. 7, 1911. Child:

9—1. Carl D., b. Mar. 6, 1934.

8—6. Katie, b. Oct. 4, 1913; m. Berleridge C. Bauserman, b. Aug. 21, 1911.

8—7. Ellen, b. Aug. 25, 1911; m. Robert G. Teeman, b. Sept. 25, 1911. Children:

9—1. Ellen J., b. Jan. 18, 1933.

9—2. Robert G., b. Aug. 7, 1939.

8—8. James; d. in infancy.

8—9. Rachel; d. in infancy.

7—6. Willia, b. July 29, 1880; d. in infancy.

7—7. Ida, b. Oct. 22, 1881; d. in infancy.

7—8. Jacob D. Strickler, b. Apr. 15, 1883; m. Dec. 10, 1907, Mary Shock. Mt. Joy, Pa. Brethren in Christ. No children. (See Joseph and Mary Leib Strickler family)

Children of Second Marriage

7—1. Minnie G. Strickler, b. Sept. 12, 1886; d. in infancy.

7—2. Elmer G. Strickler, b. Jan. 10; 1888; m. Daisy Flowers. Insurance. Elizabethtown, Pa. No children.

6—4. Cassandra, b. Apr. 7, 1855; d. in infancy.

6—5. Daniel M., b. Dec. 24, 1857; d. in infancy.

6—6. Samuel, b. Apr. 29, 1860; d. in infancy.

5—3. Jacob Strickler, b. Nov. 7, 1821; d. in infancy.

4—6. Catherine Strickler, b. June 25, 1795; d. Jan. 12, 1884; m. May 1819, Samuel Landis, b. 1797; d. May 9, 1869. Hellam Twp., Pa. Child:

5—1. Mary Landis; m. Martin Kauffman, b. Jan. 1, 1826. Children:

6—1. Emma.

6—2. Samuel.

6—3. Kate.

4—7. Joseph Strickler, b. Aug. 5, 1797; d. Oct. 28, 1879; m. Nov. 4, 1819, Mary Leib. Miller; farmer. Bishop in the Brethren Church. Goldsboro, York Co., Pa. Children:

5—1. Elias W. Strickler, b. Mar. 30, 1821; m. Catherine E. Balsly. Child:

6—1. Franklin S. Strickler, b. Oct. 30, 1857; d. Dec. 1930. Banker. Hummelstown, Pa. m. Lizzie May Landis, dau. of Hiram Landis. Child:

7—1. John Landis Strickler, b. Aug. 31, 1883; m. Goldie Edna Bloom, b. Jan. 1885; dau. of Urias Bloom. Manager of New Jersey Mills Products Co. Episcopal Church. Penns Grove, New Jersey. Children:

8—1. Martha Elizabeth, b. Aug. 30, 1909.

8—2. Lois Wilhelmina, b. Feb. 26, 1911. Graduate of Ursinus College. m. Dr. George R. McBath, b. Nov. 13, 1909.

5—2. Obed Strickler, b. July 31, 1822; d. July 15, 1888; m. (1) Lydia Miller, b. Feb. 5, 1823; d. Dec. 2, 1849; m. (2) Magdalena Wissler, b. Dec. 15, 1833; d. Sept. 17, 1890; dau. of Jacob Wissler. Farmer. Washington Boro, Pa. Church of the Brethren. Children of first marriage:

6—1. John, b. Nov. 15, 1845; d. Sept. 12, 1858.

6—2. David, b. Feb. 8, 1849; d. in infancy.

Children of Second Marriage

6—1. Cyrus W. Strickler, b. June 21, 1855; d. Sept. 2, 1919; m. Elizabeth Frey, b. July 13, 1853; d. May 11, 1927; dau. of Jacob Frey. Cresswell, Lancaster Co., Pa. Columbia, Pa. Coal Merchant. Children:

7—1. Ira F., b. Sept. 5, 1879; m. Margaret S. Bibby, b. 1881. 201 Hutchison, Edgewood, Pittsburgh, Pa. Child:

8—1. Herbert, b. Aug. 18, 1908. Research Chemist. B.S., M.S., D.Sc., 1936, Carnegie Tech.

7—2. Ares F., b. July 3, 1881; d. June 2, 1934; m. Dora M. Urban, dau. of Sylvester Urban. Pittsburgh, Pa.

7—3. Willis F., b. June 7, 1885; d. Jan. 10, 1901.

7—4. Simon F., b. Apr. 28, 1887; m. Ethel Mann, dau. of George Mann. 1827 North 2nd Street, Harrisburg, Pa. Child:

8—1. Woodrow M. Utility Consultant. Graduate of Bucknell and University of Pennsylvania.

7—5. Jacob F., b. May 20, 1890; d. Dec. 9, 1914; single.

7—6. Cyrus F., b. May 16, 1894; d. Apr. 24, 1914.

6—2. Jacob W., b. Apr. 26, 1857; d. in infancy.

6—3. Mary W. Strickler, b. June 21, 1859; d. Dec. 23, 1929; m. Benjamin Karr, b. Dec. 14, 1855; d. July 16, 1935. Children:

7—1. Harvey, b. Sept. 24, 1877; d. in infancy.

7—2. Phares, b. Sept. 7, 1879. Two children.

7—3. Benjamin Karr, b. Sept. 24, 1881. P.R.R. Engineer. m. Stella

Shaub, b. Nov. 8, 1883. 2453 North 4th St., Harrisburg, Pa. Lutheran. Children:

8—1. George W., b. Jan. 26, 1903; m. Hazel H. Johnson, b. July 14, 1901. Children:

9—1. George J., b. Dec. 15, 1923.

9—2. Donald E., b. Jan. 24, 1925.

9—3. Harold R., b. May 9, 1927.

9—4. Richard, b. Mar. 7, 1929.

9—5. Patricia Ann, b. Feb. 15, 1939.

8—2. Nevin F., b. June 16, 1904; m. Kathrine Pavendo; (divorced).

7—4. Edwin Karr, b. Oct. 27, 1883; d. Sept. 4, 1924; m. Carrie Crumbling, b. Mar. 2, 1884. Saleswoman. Lutheran. 1144 E. King St., York, Pa. Children:

8—1. Anna Kathryn, b. Dec. 31, 1913; m. C. A. Clineburgh. Child:

9—1. Shelby Kay, b. Oct. 9, 1935.

8—2. Dorothy Virginia, b. Aug. 29, 1922.

8—3. Edwin S., b. Apr. 13, 1925.

7—5. Elizabeth S. Karr, b. Dec. 15, 1891; m. Oct. 27, 1913, Thomas C. Bloomfield, b. July 18, 1889; d. May 31, 1936. Teacher, electricity. Episcopal Church. 1004 18th Ave., Altoona, Pa. Children:

8—1. T. Clarke, b. Jan. 2, 1915; m. Sept. 16, 1939, Clemence Sarouy, b. Dec. 28, 1916.

8—2. Edward K., b. Mar. 17, 1917.

8—3. Gladys M., b. Aug. 29, 1919.

8—4. Mary E., b. June 13, 1921; d. in infancy.

8—5. James B., b. Nov. 1, 1922.

7—6. Mary Karr, b. Nov. 8, 1893; m. John Gast, b. Nov. 12, 1893. 1124 Watson Ave., Lancaster, Pa. Children:

8—1. John B., b. July 28, 1914; m. Margaret Clair.

8—2. Janet E., b. Sept. 8, 1917. Registered Nurse. Graduate of St. Joseph's Hospital, Training Class of 1939.

6—4. Martin W. Strickler, b. July 18, 1862; d. Oct. 22, 1913; m. (1) Elizabeth Stauffer, b. Aug. 9, 1865; d. Dec. 1, 1890; m. (2) Annie Taggart. Child of first marriage:

7—1. Mary Strickler, b. Aug. 17, 1890. Graduate of Millersville State Teachers College, 1908. m. Earl Lefever, b. May 29, 1891. Graduate of Millersville State Teachers College, 1913-15. Rural mail carrier. Quarryville, Pa.

6—5. Agnes W. Strickler, b. Jan. 30, 1865; d. Mar. 24, 1910; m. John H. Gamber. No children.

6—6. Elizabeth Strickler, b. Apr. 2, 1867; d. Mar. 29, 1922; m. Abram W. Groff, b. Dec. 13, 1861. Children:

7—1. Ida Groff, b. June 20, 1885; d. Dec. 29, 1918; m. Howard Waldron. Muncy, Pa. Child:

8—1. John W. In the navy.

7—2. Frank Groff, b. Feb. 4, 1887; m. Valeria Cowan. 640 W. Walnut St., Lancaster, Pa.

7—3. Martha Groff, b. Oct. 13, 1891; m. Guy Keim, b. Feb. 11, 1890. Carlisle, Pa. Children:

8—1. John Willis, b. Apr. 10, 1915; m. Helen Wolk, b. Feb. 18, 1914; d. May 18, 1937.

8—2. Elizabeth E., b. Apr. 10, 1919.
8—3. Guy R., b. Oct. 6, 1920.
7—4. Isaac W., b. Feb. 4, 1900.; single.
7—5. James, b. Apr. 14, 1905; single.
6—7. Enos W. Strickler, b. Apr. 24, 1874; m. Anna Shaub, b. May 8, 1875. Lancaster, Pa. Treasurer of The Educators Mutual Accident & Health Ass'n. Child:
7—1. James Laurence Strickler, b. Jan. 29, 1902; m. Anna Marie Heineman, b. Nov. 8, 1912; dau. of Gustav and Marianne (Zucks Chiverdt) Heineman. Lancaster, Pa. Secretary of The Educators Mutual Accident & Health Ass'n. Children:
8—1. Laurence Kent, b. Jan. 25, 1936.
8—2. Annelouise, b. Feb. 13, 1939.
5—3. Rebecca Strickler, b. Nov. 11, 1823; d. Mar. 22, 1899; m. Jacob Schock, b. Oct. 18, 1824. Children:
6—1. Mary Shock, b. Sept. 15, 1848; d. Apr. 18, 1881; m. Tobias Seigrist, b. Feb. 4, 1845; d. Feb. 19, 1912. Children:
7—1. Fannie Seigrist, b. Aug. 29, 1869; d. Nov. 5, 1937; m. Samuel Brechbill, b. May 12, 1868. Children:
8—1. Laban, b. Feb. 27, 1892.
8—2. Noah, b. Apr. 6, 1895; d. in infancy.
8—3. Minerva, b. Apr. 18, 1896; m. Frank Nolt. Children:
9—1. Marion E., b. Aug. 20, 1923.
9—2. Hazel E., b. Mar. 21, 1925.
9—3. Edith Jem, b. Mar. 9, 1928.
9—4. Frank S., b. May 18, 1932.
9—5. Mary Allegra, b. Jan. 10, 1941.
8—4. Rebecca, b. Mar. 23, 1898; m. Robert Pollock. Children:
9—1. Jeanne, b. Aug. 24, 1918.
9—2. Ruth, b. Aug. 30, 1920.
9—3. Robert W., b. Mar. 12, 1922.
8—5. Mary, b. Nov. 9, 1905; m. Willis Reapsome. Children:
9—1. James W., b. Oct. 16, 1928.
9—2. Martha (twin), b. Sept. 13, 1937; d. in infancy.
9—3. Minerva (twin), b. Sept. 13, 1937; d. in infancy.
7—2. Isaac Siegrist, b. Aug. 29, 1871; m. Martha M. Harnish, b. Dec. 20, 1874. Children:
8—1. Benjamin, b. Sept. 10, 1894; m. Eva Mumma. Children:
9—1. Ivan, b. June 5, 1924.
9—2. Benjamin, b. July 14, 1925.
9—3. Curtis (twin), b. Mar. 8, 1931.
9—4. Quentin (twin), b. Mar. 8, 1931.
9—5. Gilbert, b. Oct. 14, 1932.
9—6. Everista, b. Dec. 2, 1934.
9—7. Arnold, b. Dec. 10, 1935.
9—8. Edward, b. Oct. 15, 1937.
8—2. Fannie, b. June 17, 1896; m. Charles (Cletus) Gable. Children:
9—1. Cletas, b. Feb. 11, 1915.
9—2. Marven, b. Sept. 24, 1917.
9—3. Frances, b. July 25, 1922.
9—4. Eugene, b. Oct. 28, 1931.

8—3. Clarence, b. Nov. 10, 1898; m. Mary Forry, b. May 29, 1895. Children:
9—1. Luella, b. Apr. 8, 1920; m. William W. Zeamer, b. Dec. 3, 1912.
9—2. Mary, b. June 4, 1921; d. in infancy.
9—3. Martha, b. June 2, 1922.
9—4. Irene, b. July 19, 1923.
9—5. Raymond, b. Aug. 26, 1924.
9—6. Miriam, b. Aug. 17, 1925; d. in infancy.
9—7. Warren, b. July 12, 1931.
8—4. Rebecca, b. Jan. 18, 1901; m. Roy Sheets. Funeral Director. Mt. Joy, Pa. Children:
9—1. Gerald, b. Apr. 21, 1925.
9—2. Richard, b. July 8, 1930.
8—5. Isaac, b. Sept. 26, 1902; m. Helen Metz. Children:
9—1. Harold, b. Dec. 29, 1927.
9—2. Robert, b. Nov. 13, 1931.
8—6. Norman, b. Sept. 11, 1904; m. Marie Bard. Children:
9—1. Carl, b. Sept. 12, 1928.
9—2. Mildred, b. Oct. 30, 1930.
9—3. Alvin, b. Mar. 26, 1933.
9—4. Anna, b. Aug. 2, 1935.
8—7. Tobias, b. Oct. 1, 1906.
8—8. Martha, b. June 3, 1908; m. Nelson Stively. Children:
9—1. Ruth, b. Oct. 28, 1934.
9—2. Thelma, b. Dec. 15, 1936.
8—9. John, b. June 16, 1910; m. Gertrude Rodkey. Child:
9—1. Patricia, b. Feb. 17, 1934.
8—10. Harry, b. Apr. 4, 1912; m. Reta Williams.
8—11. Dorothy, b. Dec. 27, 1913; m. Charles Myers. Children:
9—1. Ralph, b. Nov. 3, 1933.
9—2. Ronald, b. Feb. 14, 1939.
8—12. Bertha, b. Sept. 27, 1915.
8—13. Grace, b. Mar. 7, 1917; m. Benjamin Nissley. Child:
9—1. Donald, b. Jan. 16, 1939.
8—14. Roy, b. Aug. 15, 1926; m. Miriam Studenroth.
7—3. Susan Siegrist, b. Sept. 4, 1873; m. Phares Grider, b. Nov. 24, 1870. Children:
8—1. Mary Grider, b. Sept. 18, 1892; m. John Cassat, b. July 9, 1897. Children:
9—1. Susan, b. Aug. 29, 1917.
9—2. Jan G., b. June 1, 1936.
8—2. Harriet Grider, b. Oct. 18, 1893; m. Martin Peifer, b. Dec. 5, 1890; d. Feb. 2, 1923. Children:
9—1. Emma Peifer, b. Mar. 28, 1913; m. John Zinkard. Child:
10—1. John.
9—2. Roy, b. Aug. 30, 1914; m. Irene Bayman.
9—3. Ruth, b. Feb. 13, 1916.
9—4. Fannie, b. Feb. 3, 1918; m. Jay Seigler.
9—5. Ida, b. June 9, 1919; m. Albert Kleiner. Child:
10—1. Wayne Eugene, b. Dec. 22, 1940.

8—3. Harry Grider, b. Feb. 27, 1895; m. Mary Groff, b. Apr. 11, 1895. Children:

9—1. Helen, b. Jan. 11, 1916.

9—2. Dorothy, b. Dec. 29, 1917.

9—3. Clayton, b. July 17, 1922.

9—4. Marie, b. June 8, 1928.

8—4. Tobias Grider, b. Apr. 25, 1897.

8—5. Esther Mae Grider, b. Nov. 6, 1909.

7—4. Elam Siegrist, b. Oct. 18, 1875; d. Oct. 13, 1937; m. Sadie Witmer; d. Oct. 29, 1925. Child:

8—1. Richard W., b. May 10, 1919.

7—5. Rebecca, b. Aug. 28, 1877; d. in infancy.

7—6. Aaron Siegrist, b. Jan. 5, 1879; d. Nov. 7, 1936; m. Bessie Cling, b. Nov. 20, 1882; d. Aug. 15, 1938. Children:

8—1. James Cassel Siegrist, b. Aug. 11, 1901; m. Hazel Rager. Gettysburg, R. 2, Pa. Children:

9—1. Donald, b. and d. Mar. 20, 1929.

9—2. Eugene C., b. Mar. 30, 1931.

8—2. Elizabeth Shock Siegrist, b. Feb. 20, 1903; m. Grover Shumaker. Singers Glen, Va. Child:

9—1. James, b. Jan. 1, 1939.

8—3. Grace Cling Siegrist, b. Aug. 29, 1904; m. George Cobauch. 220 S. Queen St., York, Pa.

8—4. Stanley, b. Sept. 19, 1905; d. in infancy.

8—5. Dorothy Susan Siegrist, b. July 18, 1908; d. Aug. 16, 1938; m. Harold Kuntz.

8—6. Kathryn Besse Siegrist, b. Mar. 6, 1911; d. Aug. 16, 1938.

(Mother and two daughters died after a railroad and auto accident, Aug. 15, 1938).

7—7. Mary Siegrist, b. Apr. 13, 1881; d. in infancy.

6—2. Fannie Shock, b. Aug. 20, 1850; d. Feb. 10, 1923; m. Martin Hostetter, b. Jan. 3, 1852; d. Jan. 20, 1924. Children:

7—1. Elizabeth Hostetter, b. Jan. 16, 1878.

7—2. Rebecca Hostetter, b. Sept. 13, 1886; m. Nov. 28, 1905, Samuel Heisey. Children:

8—1. Arthur, b. Jan. 17, 1909; m. Miriam Brosey, b. Mar. 5, 1914. Children:

9—1. Thelma R., b. July 29, 1934.

9—2. Jacob L., b. Jan. 20, 1937.

9—3. Joanne F., b. Nov. 26, 1938.

9—4. Mark Eugene, b. Sept. 26, 1940.

8—2. Miriam, b. Apr. 7, 1911; m. Abram Shafner, b. May 26, 1931. Children:

9—1. Harold, b. June 27, 1933.

9—2. David, b. Dec. 25, 1935.

8—3. Elizabeth, b. Aug. 26, 1914; m. Jay W. Brandt, b. Sept. 18, 1916. Child:

9—1. Gerald, b. Oct. 29, 1938.

8—4. Jerome, b. Mar. 4, 1925.

6—3. Rebecca Shock, b. Aug. 1, 1852; d. Jan. 25, 1905; single.

6—4. John Shock, b. Oct. 15, 1854; d. Mar. 13, 1923; m. Mary H.

Musser, b. Dec. 17, 1854; d. Jan. 4, 1916. Manor Twp., Lancaster Co., Pa. Children:

7—1. Martha Shock, b. June 1, 1878; m. Christian Melhorn. Florin, Pa. Children:

8—1. John E., b. Mar. 28, 1903; m. Ruth Wolgemuth. Children:

9—1. Betty Jane, b. Dec. 24, 1928.

9—2. John, Jr., b. May 21, 1930.

9—3. Doris J., b. Mar. 18, 1936.

9—4. Robert E., b. Aug. 26, 1939.

8—2. Mary N., b. Mar. 2, 1905; m. C. Miller Wolgemuth. Children:

9—1. John E., b. Nov. 25, 1926.

9—2. Beulah M., b. Mar. 7, 1930.

9—3. Jay Vernon, b. Aug. 15, 1933.

9—4. Glen, b. July 25, 1935.

8—3. Martha E., b. Jan. 2, 1912; m. Luke Keefer. Children:

9—1. Geraldine L., b. June 12, 1934.

9—2. Martha E., b. June 22, 1936.

9—3. Anna M., b. Aug. 21, 1937.

9—4. Nancy I., b. Feb. 18, 1939.

8—4. Willis S., b. Oct. 8, 1917; m. Jene Bundel. Child:

9—1. William J., b. Mar. 21, 1936.

7—2. Katie Shock, b. Oct. 2, 1879; m. John Keller. Dallas Center, Iowa. Children:

8—1. Jacob S., b. Sept. 3, 1912; m. Lenore M. DeHaan.

8—2. Naomi, b. Oct. 16, 1914.

8—3. Ruth, b. Oct. 29, 1916.

8—4. John J., b. Oct. 23, 1921.

8—5. Katie M., b. Aug. 27, 1924.

7—3. Isaiah Shock, b. Nov. 6, 1881; m. Jan. 19, 1905, Sarah Stoner. Washington Boro, Pa. Appear in the family of Henry and Anna Strickler Stoner. Farmer. Brethren in Christ. Children:

8—1. Rebecca, b. Oct. 18, 1906. Graduate Nurse.

8—2. Ruth E., b. May 25, 1908; m. Clyde Warner. Child:

9—1. Kenneth Eugene, b. Nov. 8, 1936.

8—3. Edna May, b. Apr. 29, 1910. Graduate of Lancaster B. C. and Messiah Bible College. Mission Worker. Business Manager and Commercial Instructor at Ontario Bible School, Canada.

8—4. Mary N., b. May 24, 1912; m. Robert Teel. Child:

9—1. Leonard Ray.

8—5. Sarah J., b. July 8, 1917; m. Lehman Schlag. Child:

9—1. Robert, b. Apr. 28, 1940.

8—6. Wayne, b. Apr. 8, 1927.

7—4. Rebecca Shock, b. Aug. 1, 1883; m. Charlie Kibler. Virginia. Children:

8—1. John S., b. June 30, 1909; m. Anna Kauffman. Children:

9—1. John, Jr., b. Jan. 21, 1934.

9—2. George, b. May 20, 1935.

8—2. Paul S., b. Mar. 27, 1911; m. Anna Mary Herr.

8—3. Fannie M., b. May 3, 1914; d. July 27, 1936; m. Ezra Erhart. Child:

9—1. Fannie M., b. July 27, 1936.

8—4. C. Oliver, b. May 3, 1916; m. Martha Mellinger.
8—5. Verna M., b. Dec. 26, 1919.
8—6. Mary V., b. June 12, 1922.
7—5. Martin Shock, b. July 25, 1885; d. in infancy.
7—6. Jacob Shock, b. Feb. 27, 1884; m. Annie H. Frey. Washington Boro, Pa. Children:
8—1. Albert, b. Dec. 21, 1909; m. Eva Goodin. Child:
9—1. Evelyn P., b. Apr. 18, 1936.
8—2. Anna Mary, b. Mar. 30, 1911; m. Ezra Erhart.
8—3. Martha, b. July 6, 1912.
8—4. Jacob F., Jr., b. July 6, 1914; m. Katie Ginder. Child:
9—1. Kathryn A., b. Mar. 23, 1938.
8—5. Emma, b. Apr. 4, 1916.
8—6. Esther, b. Dec. 13, 1917.
8—7. John Wilbur, b. Nov. 19, 1920.
8—8. Richard, b. Feb. 3, 1923; d. Sept. 25, 1936.
8—9. Graybill, b. May 18, 1928.
7—7. Mary May Shock, b. May 26, 1889; m. Dec. 10, 1907, Jacob D. Strickler, son of Jacob R. and Ellen (Dietz) Strickler. Dealer in stone. Florin, Pa. Brethren in Christ.
7—8. Amelia Shock, b. Feb. 17, 1891; d. in infancy.
7—9. Naomi Shock, b. Sept. 12, 1893; m. Curtis Melhorn. Children:
8—1. Roy E., b. Sept. 29, 1915; m. Carrie Mae Wolford. Children:
9—1. Joanne, b. and d. Nov. 7, 1935.
9—2. Patricia Yvonne, b. June 7, 1937; d. Jan. 2, 1939.
8—2. Lloyd H., b. Nov. 15, 1917.
8—3. Eva M., b. May 23, 1919.
8—4. George W., b. Mar. 2, 1921.
8—5. Charles, b. Nov. 16, 1922.
8—6. Ruth, b. Apr. 20, 1924.
8—7. Cletus C., b. Mar. 19, 1926.
8—8. Claire, b. Sept. 25, 1927; d. Apr. 20, 1934.
8—9. Kenneth, b. Sept. 29, 1929.
7—10. John Shock, b. June 16, 1894; m. Fannie Wenger. Children:
8—1. Alice W., b. Sept. 9, 1920; d. in infancy.
8—2. Nathan W., b. Feb. 1, 1922; d. in infancy.
7—11. Elizabeth Shock, b. Nov. 26, 1896; m. Christian M. Kauffman. Children:
8—1. Rhoda, b. Apr. 23, 1919.
8—2. Carrie, b. Sept. 5, 1920.
8—3. Paul S., b. Dec. 16, 1922; d. in infancy.
8—4. Daniel, b. July 8, 1925.
8—5. Miriam, b. July 26, 1928.
8—6. Lucy J., b. Sept. 17, 1930.
7—12. Fannie Shock, b. Aug. 23, 1899; m. Edwin Rosenberger.
6—5. Joseph, b. Oct. 20, 1856; d. in infancy.
6—6. Jacob, b. Feb. 20, 1859; d. in infancy.
6—7. Benj., b. Sept. 1, 1861; d. in infancy.
6—8. Isaiah, b. Nov. 6, 1863; d. Mar. 5, 1881.
5—4. Henry L. Strickler, b. Dec. 5, 1825; d. July 21, 1898; m. Mary Weitzel; d. July 8, 1910, aged 82 y. 1 m. 8 d. Carpenter. Children:

6—1. Alice Strickler, b. Oct. 9, 1857; m. Harrison Kindig. Children:
7—1. Bertha, b. June 20, 1878; m. Warren Pancoast.
7—2. Mary L.
6—2. Clara Strickler, b. Jan. 22, 1860; d. Apr. 7, 1942; m. John A. Emig, b. Nov. 12, 1850; d. Jan. 24, 1916. Children:
7—1. Florence Emig, b. Sept. 2, 1880; m. David M. Gilbert, b. July 6, 1905; d. Dec. 11, 1936. Children:
8—1. Louise, b. Apr. 15, 1907; m. Frank Markley, b. Jan. 8, 1902. Children:
9—1. Jocleta Gilbert, b. Feb. 9, 1927.
9—2. William Frank, b. June 15, 1929.
9—3. Suzanne Louise, b. Oct. 20, 1931.
8—2. Robert E., b. July 20, 1914; m. Bessie Eisenhart, b. July 4, 1914.
7—2. Harry Emig, b. Mar. 4, 1882; d. in infancy.
7—3. Walter Roy Emig, b. Aug. 8, 1883; m. Jennie Young, b. Feb. 5, 1890. Children:
8—1. Glenn R., b. Apr. 29, 1912; d. Aug. 12, 1912.
8—2. Harry A., b. Nov. 24, 1916; m. Anna Belle Heisler, b. Nov. 7, 1918.
7—4. Martha Emig, b. July 6, 1886; m. Harvey E. Smith, b. Dec. 16, 1883. Child:
8—1. Harvey E., b. Dec. 27, 1919.
6—3. Morris Strickler, b. May 20, 1863; d. Nov. 14, 1884.
5—5. Elizabeth Strickler, b. Jan. 2, 1828; m. Washington Keister. Children:
6—1. Jane Keister (deceased); m. Jacob Waidley. Children:
7—1. Frank.
7—2. Nellie.
7—3. George.
6—2. Joseph Keister. Killed in accident.
6—3. Margaret Keister (deceased); m. Frank Metzger (deceased). Children:
7—1. Emma.
7—2. Pearl; m. George Wagner.
5—6. Joseph L. Strickler, b. Nov. 21, 1832; d. 1874; m. Catherine Sweigart, b. Nov. 28, 1834; d. Oct. 1, 1882; dau. of John Sweigart. Goldsboro, York Co., Pa. Children:
6—1. Rolandis Strickler, b. Apr. 11, 1856; m. Caroline M. Bitner, b. Aug. 4, 1858; d. Feb. 8, 1939; dau. of Martin Bitner. Farmer. Brethren in Christ. Washington Boro, Pa. Children:
7—1. Fannie B. Strickler, b. Aug. 17, 1881; m. Cyrus M. Frey. Conestoga, R. D., Pa. Children:
8—1. Carrie, b. Apr. 2, 1900; m. Raymond Frey, b. Dec. 12, 1897. Pittsburgh, Pa. Child:
9—1. Minerva M., b. Nov. 30, 1921.
8—2. Stella, b. July 16, 1906; m. Harvey Brenner, b. Feb. 9, 1905. Millersville, Pa. Child:
9—1. Jeanette, b. May 24, 1925.
8—3. Charles, b. June 19, 1913; m. Lillie Bortzfield, b. Oct. 11, 1914. Child:
9—1. Gary M., b. Dec. 20, 1938.

7—2. Charles M. Strickler, b. Jan. 28, 1885; m. Laura Rohrer, b. Dec. 16, 1888. Child:

8—1. Blaine, b. June 18, 1918.

7—3. Mary J. Strickler, b. Aug. 3, 1887; d. Dec. 17, 1903; m. Jacob Edwin Frey, b. May 14, 1884. Washington Boro, R. 1, Pa. Children:

8—1. Helen, b. July 5, 1904; m. Ira Gerlach. Washington Boro, R. 1, Pa. Children:

9—1. Grace, b. Jan. 27, 1928.

9—2. Verna, b. Dec. 6, 1932.

9—3. Norman, b. July 13, 1936.

9—4. Earl B., b. Apr. 1940.

8—2. Charles, b. Aug. 25, 1906; d. in infancy.

8—3. Ethel, b. Mar. 3, 1908; m. Clayton Walk. Reside near Masonville Church. Child:

9—1. Marie.

8—4. J. Edwin, b. Oct. 27, 1909; m. Ada Frey. Lancaster, R. 6, Pa. Children:

9—1. Roy, b. Nov. 20, 1928.

9—2. Carl, b. Dec. 9, 1930.

9—3. Raymond, b. Sept. 27, 1931.

9—4. Edna, b. Jan. 31, 1933.

9—5. Ruth, b. Oct. 31, 1935.

8—5. Cyrus S., b. Mar. 19, 1911; m. Helen Hermon. Child:

9—1. Rodrick, b. Feb. 23, 1937.

8—6. Rolandis, b. June 29, 1913; m. Ada Souders.

8—7. Ralph S., b. Mar. 17, 1915; m. Irene M. Newcomer.

8—8. Ira S., b. Aug. 27, 1916; m. Ruth Aument.

8—9. Earl B., b. Aug. 23, 1919; m. Grace Shand. Columbia, Pa. Children:

9—1. Earla M., b. Nov. 23, 1936.

9—2. Mabel M., b. Mar. 1940.

8—10. Elwood S., b. June 28, 1923.

8—11. Bertha M., b. Feb. 26, 1927.

8—12. Emery L., b. Dec. 4, 1929.

7—4. Paul R. Strickler, b. Aug. 4, 1900; m. Eva Sheckard.

6—2. Franklin Strickler, b. June 22, 1857; d. 1936; m. Amanda Kleinhart, b. Mar. 15, 1866; d. Mar. 28, 1916. Buried in Salem Cemetery, Lower Windsor Twp., York Co., Pa. Children:

7—1. Pearl, b. July 17, 1883; m. Elmer Weigel.

7—2. Bertha, b. Mar. 19, 1885; m. Samuel Frey. No children.

7—3. Harry, b. June 26, 1887; m. Elsie Kraft, b. Oct. 2, 1888. Children:

8—1. Rosetta, b. Aug. 11, 1910; m. Luther Hershner. Child:

9—1. Romayne, b. Aug. 29, 1929.

8—2. Ruth, b. May 8, 1912; m. Woodrow Geesey. Children:

9—1. Janice, b. Nov. 22, 1933.

9—2. Titus, b. Mar. 14, 1940.

8—3. Frederick, b. Oct. 26, 1918.

8—4. Doris, b. May 29, 1924.

7—4. Alverta, b. Sept. 8, 1889; m. Curvin Smith. Windsor, Pa.

7—5. Mervin Kinard, b. May 14, 1891. Minister. Investigator for Fed-

eral and State Treasury Department. m. Flossie Irene Schmuck, b. Apr. 4, 1892. Children:

8—1. Rozena Geraldine, b. Apr. 28, 1913; m. Leon M. Gregg.

8—2. Clausin Charles, b. Oct. 9, 1914; m. Mildred Lucile Slicker, b. Jan. 19, 1913. Child:

9—1. James Marlin (adopted).

8—3. Mervin K., Jr., b. Jan. 20, 1921.

8—4. Mary Kathryn, b. Aug. 20, 1924.

8—5. Richard Franklin, b. Oct. 2, 1929.

8—6. Frances Alliene, b. June 28, 1931.

7—6. Emma, b. Feb. 1, 1893; m. Paul Collins. Windsor, Pa. Child:

8—1. Romaine; m. Philip Recherd. Children:

9—1. Miriam.

9—2. Robert.

7—7. Charles, b. May 17, 1895; d. Aug. 31, 1909.

7—8. Mabel, b. Apr. 30, 1889; m. Hubbard Wolf. Red Lion, Pa. Child:

8—1. Mary J., b. Feb. 1937.

7—9. Edith, b. Feb. 10, 1902; m. Irvin Schnetzky. Children:

8—1. Deloris.

8—2. Thelma.

8—3. Virginia.

7—10. Elmer, b. June 10, 1907; d. in infancy.

6—3. John, b. Aug. 9, 1859; d. in infancy.

6—4. Albert, b. June 25, 1861; d. Nov. 25, 1936. Mt. Joy, Pa. Farmer and Storekeeper. m. Annie Musser, b. May 10, 1866; d. June 4, 1940. Child:

7—1. Martha Strickler, b. Mar. 30, 1894; m. Simon Zeager, b. Aug. 22, 1895. Children:

8—1. Ellis, b. Mar. 4, 1914.

8—2. Earl, b. Oct. 11, 1919.

8—3. Evaline J., b. Nov. 7, 1928.

6—5. Jacob, b. July 14, 1863; d. in infancy.

6—6. Mary (twin), b. Sept. 6, 1864; d. in infancy.

6—7. Anna (twin), b. Sept. 6, 1864; d. in infancy.

6—8. Joseph, b. Nov. 25, 1869; d. Jan. 5, 1937; single.

6—9. Obed Strickler, b. Dec. 5, 1873. Wildwood, N. J. Woodworker. Episcopalian. Child:

7—1. Robert, b. May 11, 1923.

5—7. Jacob Strickler, b. June 19, 1835; d. in infancy.

5—8. Reuben Leib Strickler, b. June 27, 1838; d. Dec. 4, 1907; m. Barbara Wissler, b. Aug. 31, 1840; d. May 8, 1922; dau. of Jacob Wissler. Children:

6—1. Laura Strickler, b. June 4, 1860; d. May 9, 1932; m. John W. Irwin, b. Mar. 30, 1859; d. Aug. 16, 1932. Blacksmith. Methodist. Washington Boro, Pa. Children:

7—1. Harry S. Irwin, b. Aug. 14, 1883; m. Aug. 3, 1902, Margie S. Yaley, b. Jan. 11, 1884. Methodist Minister; admitted into the Philadelphia Conference in 1916. Geigertown, Berks Co., Pa. Children:

8—1. Robert R., b. June 7, 1903; m. Sept. 23, 1931, Clara M. Herr, b. Sept. 20, 1910. Storekeeper. Methodist. Washington Boro, Pa. Children:

9—1. Robert C., b. Dec. 17, 1933.

9—2. Margaret R., b. Feb. 9, 1936.

8—2. Richard, b. May 2, 1908; m. Martha Warner, b. July 25, 1911. Salesman. Methodist. Children:

9—1. Richard W., b. Nov. 15, 1930.

9—2. Rhoda I., b. June 4, 1932.

9—3. Elizabeth M., b. July 3, 1935.

7—2. John S. Irwin, b. Jan. 1892; m. Ella Kittle, b. June 1891. Gardener. Methodist. 7 Chester Ave., Lancaster, Pa.

7—3. Emma S. Irwin, b. Jan. 12, 1888; single. 1843 Whitehall St., Harrisburg, Pa.

7—4. Irene Irwin, b. Nov. 6, 1894; d. Mar. 4, 1911.

6—2. Elizabeth, b. Mar. 7, 1863; d. in infancy.

6—3. Harry Strickler, b. Mar. 21, 1865; d. Apr. 14, 1893 (killed in a railroad accident); m. Clara Myers. Children:

7—1. Earl, b. Sept. 2, 1892; d. Dec. 25, 1908.

7—2. Lillian, b. Dec. 21, 1893; d. Sept. 9, 1921; m. Samuel Heisey. Child:

8—1. Betty J.; d. in infancy.

6—4. Lydia Strickler, b. Oct. 12, 1867; m. Charles W. Rogers, b. Jan. 10, 1863; d. Oct. 12, 1936. 517 West Lemon St., Lancaster, Pa. Children:

7—1. Ruth, b. Apr. 7, 1904. Practical Nurse.

7—2. Lois, b. Sept. 2, 1905. Bell Telephone Co., Lancaster, Pa.

7—3. Katharine, b. Oct. 31, 1907. Hamilton Watch Co., Lancaster, Pa.

7—4. Elizabeth, b. Feb. 5, 1909; d. in infancy.

6—5. Annie Strickler, b. Aug. 21, 1869; m. B. Frank Groff. Quarryville, Pa. No children.

6—6. Jacob W. Strickler, b. Jan. 31, 1871; m. Deliah M. Kauffman, b. Oct. 15, 1867; d. Aug. 9, 1925. Carpenter. Millersville, Pa. Children:

7—1. Raymond K. Strickler, b. Oct. 16, 1897. Penna. R. R. fireman, 1915-24. Employed by F. W. Woolworth Co., 1924-33. Present Operator of three 5 and 10c Stores, Retail Mdse. Lutheran. 7618 Ogontz Ave., Philadelphia, Pa. m. Aug. 10, 1916, Myrtle Hable, b. Oct. 25, 1895. Child:

8—1. Richard, b. Oct. 28, 1923.

7—2. Esther Strickler, b. Mar. 30, 1900; m. Harold Shoff. Millersville, Pa. Teacher. Graduate of Millersville State Teachers College. Children:

8—1. Jeannette, b. Feb. 19, 1926.

8—2. Richard, b. Feb. 6, 1928.

8—3. Marian, b. Jan. 13, 1929.

8—4. Winnifred, b. Oct. 18, 1931.

8—5. Helen, b. Sept. 20, 1937.

7—3. Mary K. Strickler, b. Oct. 10, 1903; m. Rev. Alton Barley, b. Dec. 31, 1904. Evangelical Reformed Church. Hummelstown, Pa. Child:

8—1. Mary Louise, b. Feb. 14, 1934.

6—7. Katherine Strickler, b. Aug. 7, 1873; m. Charles Parkhill Rohrer, b. Oct. 25, 1871; d. Dec. 17, 1920. Child:

7—1. Frank H. Rohrer, b. Dec. 21, 1893; single. Post Office Employee. Methodist. 1843 Whitehall St., Harrisburg, Pa.

6—8. Emma Strickler, b. June 11, 1876; d. in infancy.

4—8. Mary Strickler, b. June 30. 1800; dau. of Jacob and Catharine (Cormeny) Strickler; m. Jacob Driver (Treiber). Spring Garden Twp., York Co., Pa. Child:

5—1. Mary Driver, b. June 4, 1833; d. Sept. 28, 1917; m. Henry Erb, b. Mar. 4, 1831; d. Nov. 27, 1897. Children:

6—1. Granville Erb, b. Feb. 12, 1859; d. July 30, 1940; m. Ellen Wagner. Children:

7—1. Dorothy.

7—2. Cora; d. Apr. 1936.

7—3. Mina, b. Sept. 15, 1881; m. C. E. Leathery. No children.

7—4. Harry, b. Sept. 5, 1884; m. Mary Johnston, b. Aug. 8, 1881. York, Pa. Children:

8—1. Esther, b. Apr. 1911.

8—2. Mildred, b. July 7, 1915.

6—2. Jacob Erb, b. 1938; m. Dolly McFatridge. Children:

7—1. Flora.

7—2. Mabel.

6—3. Clara Ann Erb, b. Apr. 19, 1865; m. Harry Myers, b. Feb. 6, 1861. York, Pa. Children:

7—1. Earl, b. Dec. 26, 1893; m. Edna Whitecamp. Children:

8—1. John.

8—2. Anna.

8—3. Kurvin.

8—4. Betty.

8—5. Philip.

7—2. Stella, b. Sept. 7, 1896; m. Clarence Stump, b. Aug. 1890. Children:

8—1. Kenneth, b. Oct. 28, 1913; m. Catherine Hildebrand. Child:

9—1. Raymond, b. Oct. 7, 1936.

8—2. Quentin, b. Aug. 18, 1915; m. Doris Sprenkle.

8—3. Lois, b. Nov. 28, 1921.

7—3. Floyd, b. Feb. 23, 1899; m. ——— Ludwig. Children:

8—1. Carl, b. Oct. 1920.

8—2. Vernon.

7—4. Mary, b. Jan. 31, 1902; m. Stewart Miller. Children:

8—1. Glenn, b. May 19, 1926.

8—2. Laverne, b. Oct. 1927.

7—5. Annie, b. Apr. 18, 1904; m. Jacob Reichert. Children:

8—1. Harry, b. Aug. 18, 1921.

8—2. Levita, b. Oct. 5, 1927.

8—3. Gerald, b. Oct. 1930.

8—4. Sherman, b. Aug. 1931.

8—5. Carrol, b. Nov. 1933.

6—4. Alice Erb, b. Mar. 4, 1868; m. Allen Sakemiller, b. July 31, 1866; d. Jan. 23, 1900. Children:

7—1. Wilbert, b. July 14, 1895; m. Gretha Grothe, dau. of Albert Grothe. York, Pa. Children:

8—1. Robert G., b. May 13, 1922.

8—2. Carl R., b. Jan. 6, 1927.

7—2. Claude, b. Jan. 28, 1898; m. Catherine Throne, b. Sept. 12, 1902. York, Pa. Child:

8—1. Claude, Jr., b. Mar. 18, 1923.

7—3. Preston, b. Apr. 1, 1900.

7—4. Anna; m. Henry Fackler. Philadelphia, Pa. Children:

8—1. Leroy.
8—2. James.
4—9. Anna Strickler, b. June 1, 1802; d. Sept. 29, 1869; m. Henry Stoner, b. Dec. 1800; son of Christian Stoner, Sr. Children:
5—1. Mary; d. Oct. 12, 1854.
5—2. Sarah Stoner, b. Feb. 6, 1829; d. Dec. 13, 1901; m. David Detweiler, b. Jan. 27, 1818; d. Dec. 14, 1898. Wrightsville, Pa. Children:
6—1. Paul Detweiler, b. Oct. 31, 1852; d. Nov. 1935; m. (1) Elizabeth Emig, b. Oct. 21, 1879; d. May 1, 1891; m. (2) Elizabeth Shenk, b. Oct. 10, 1861; dau. of Rudolph Shenk. Wrightsville, Pa. Children of first marriage:
7—1. Martha, b. Apr. 18, 1882; d. in infancy.
7—2. Sarah, b. Feb. 12, 1884. Registered Nurse. m. (1) Guy McConnell, b. Feb. 19, 1879; m. (2) Harvey E. Mason, b. Nov. 25, 1876. Child:
8—1. June Mason, b. Oct. 13, 1924; d. Mar. 5, 1932.
7—3. Mary E., b. Aug. 23, 1886; d. July 1891.

Children of Second Marriage

7—1. Anna, b. Sept. 25, 1893; d. in infancy.
7—2. David, b. June 9, 1895. Graduate of Mercersburg and Philadelphia School of Pharmacy. Druggist. Red Lion, Pa. m. Mary Hearter, b. Apr. 19, 1895; dau. of Leonard Hearter. Children:
8—1. Mary E., b. July 30, 1923.
8—2. Barbara A., b. Oct. 1, 1926.
7—3. George E., b. May 3, 1897.
7—4. Paul M., b. June 20, 1899.
6—2. Anna Mary Detweiler, b. Apr. 20, 1854; d. Nov. 17, 1936; m. George Graybill, b. Jan. 1852.
6—3. David S. Detweiler, b. Jan. 11, 1856; m. Oct. 12, 1886, Matilda Kerr, b. Sept. 9, 1867; dau. of Wm. H. Kerr. Children:
7—1. Helen B., b. Aug. 2, 1888. Attended Baldwin School; Bryn Mawr College; and Washington Seminary. m. Oct. 8, 1910, William J. Wilson; d. July 1937. Child:
8—1. Edward D., b. Sept. 4, 1912.
7—2. Reba, b. May 27, 1891; m. Sept. 11, 1916, Harry S. Strine, b. Mar. 29, 1889.
6—4. Ella K. Detweiler, b. Oct. 17, 1857; m. Jan. 13, 1880, Dr. George A. Rebman, b. July 6, 1852; d. Mar. 9, 1903. Graduate of University of Maryland Medical School. Practiced medicine in Wrightsville, Pa., for 24 years. Children:
7—1. David, b. Sept. 30, 1881; d. aged 9 years.
7—2. Anna K. Rebman, b. June 1, 1884. Attended Baldwin School; Bryn Mawr College. m. Lewis Shock, b. 1884. Children:
8—1. Ellen D., b. Apr. 15, 1910. Graduate of Goucher College.
8—2. Lewis L., Jr., b. Apr. 23, 1913. Naval Academy; Annapolis Lieutenant. U. S. Navy, stationed at N. Y. Shipbuilding yards.
7—3. Ella D. Rebman, b. Mar. 17, 1886. Attended Y. C. I., York, Pa., and Coslle Prep. School, N. Y. Children:
8—1. Ellen.
8—2. Lewis.
5—3. Henry Stoner, Jr., b. Nov. 28, 1830; d. May 16, 1917; m. Sarah

Fahringer, b. Aug. 14, 1836; d. Apr. 30, 1910. Resided in Hellam Twp., Pa. Farmer. Mennonite. Children:

6—1. Annie Stoner, b. Sept. 2, 1858; d. Feb. 4, 1917; single.

6—2. Henry Stoner, b. Mar. 6, 1862; d. Oct. 29, 1933.

6—3. Paul Stoner, b. Feb. 4, 1864; d. Feb. 1900. Merchant. Wrightsville, Pa. m. Annie K. Reisinger, b. Nov. 14, 1866; d. 1940. Child:

7—1. Levere, b. May 31, 1893; m. Nellie L. Heppenstall, b. Oct. 8, 1893; dau. of James and Mary (Lupher) Heppenstall. Mt. Joy, Pa. Children:

8—1. Eleanor, b. July 15, 1922.

8—2. Robert, b. July 30, 1923.

8—3. Mary, b. Oct. 15, 1924.

8—4. Paul L., b. Oct. 17, 1927.

6—4. William Stoner (twin), b. Jan. 13, 1869; m. Ella Fries, b. May 19, 1868; dau. of Jacob Fries. Child:

7—1. Margaret, b. Mar. 20, 1889. York, Pa.

6—5. Albert Stoner (twin), b. Jan. 13, 1869; m. Sarah Kauffman, b. June 19, 1870; dau. of Henry Kauffman. Farmer. Hellam Twp., Pa. Mennonite. Children:

7—1. Henry K., b. Dec. 11, 1896; m. Mary E. Hibner, b. Mar. 25, 1899.

7—2. Martha, b. Jan. 17, 1902; m. Philip S. Blessing, b. Jan. 30, 1901; son of W. C. and Margie (Stoner) Blessing. Lancaster, Pa. Reformed Church. Children:

8—1. Charlotte M., b. Feb. 8, 1923.

8—2. Donald, b. Sept. 14, 1924.

8—3. Barbara, b. Dec. 28, 1928.

8—4. Margot, b. Feb. 21, 1930.

6—6. Emma Stoner, b. Jan. 25, 1871; m. John W. Miller, b. Nov. 28, 1869. Active church members of Grace Reformed Church, York, Pa. No children.

5—4. Samuel; d. Feb. 15, 1858, aged 18 years.

5—5. Jacob.

5—6. Annie, b. Sept. 7, 1836; m. John Strickler, b. 1834; d. 1906.

5—7. John; d. Dec. 21, 1884; single.

5—8. Eliza Stoner, b. Nov. 24, 1839; d. June 24, 1896; m. George F. Dietz, b. Dec. 24, 1837; d. Sept. 27, 1893. Farmer. Hellam Twp., York Co., Pa. Children:

6—1. Annie Dietz, b. Jan. 26, 1868; m. George Livingston, b. Apr. 10, 1866; son of George Livingston, Sr. Hellam, Pa. Reformed Church. Children:

7—1. George, Jr., b. Dec. 11, 1891; d. in infancy.

7—2. Sava, b. June 2, 1892; single.

7—3. Roy, b. Jan. 1, 1894; m. Ruth Dagger. Canton, Ohio. Children:

8—1. Margaret K., b. Feb. 24, 1924.

8—2. Shirley A., b. May 8, 1928.

8—3. Roy G., b. Aug. 1937.

7—4. Stewart, b. Dec. 24, 1898; single.

7—5. Ada, b. May 6, 1901; m. Edward Rice. York, Pa.

7—6. Lou Ann, b. Feb. 12, 1907. Graduate of State Teachers College, Millersville, Pa. Teacher in Springettsbury Twp.

6—2. Harvey K. Dietz, b. Oct. 2, 1875; m. Flora Bush, dau. of John Bush. Child:

7—1. Hilda, b. Apr. 17, 1898; m. George R. Weitzel, b. Aug. 29, 1893. Baltimore, Md. Child:

8—1. Virginia, b. Sept. 25, 1923.

5—9. Rudolph Stoner, b. May 10, 1841; d. Apr. 6, 1922; m. Fanny Forry; d. Nov. 28, 1897; dau. of Jacob Forry. **Children:**

6—1. Mary A. Stoner, b. Dec. 1862; d. Jan. 20, 1894; single.

6—2. Jacob E. Stoner, b. Sept. 15, 1864; m. Ruth Walter. Children:

7—1. Maurice, b. July 1889; m. Emma Worthington. Three children.

7—2. Hugh, b. July 20, 1891; m. Louise Gifford. No children.

7—3. John, b. Aug. 15, 1898; m. Grace E. Tadna. No children.

6—3. Millard Stoner, b. Dec. 26, 1866; m. Ida M. Butt. Fairfield, Pa. No children.

6—4. Fannie Stoner, b. Apr. 21, 1871; m. Jacob Hoover. One child.

6—5. Amanda Stoner, b. Aug. 21, 1872; single.

6—6. Susan Stoner, b. Oct. 21, 1874; m. John Wenger. No children.

6—7. Sarah Stoner, b. Oct. 28, 1875; m. Isaiah Shock. Children:

7—1. Rebecca.

7—2. Ruth.

7—3. Edna.

7—4. Mary.

7—5. Sarah.

7—6. Wayne.

(See Joseph and Mary Leib Strickler family)

6—8. Cora Stoner, b. Feb. 4, 1878; single.

6—9. Emma, b. May 20, 1880; d. Aug. 5, 1883.

6—10. Lizzie, b. Aug. 13, 1882; d. Feb. 25, 1903; single. Teacher.

6—11. Ida, b. Oct. 5, 1884; m. John Bondra. Strasburg, Pa. Children:

7—1. Richard, b. Nov. 14, 1914.

7—2. George, b. Feb. 10, 1917.

5—10. Emanuel, b. June 23, 1843; d. June 3, 1893; single. Teacher.

4—10. Samuel Strickler, b. May 9, 1805; d. Sept. 30, 1875; single.

JOHN STRICKLER (1770-1817)

3—2. JOHN STRICKLER, b. 1770; d. 1817; son of John Strickler, b. 1744; d. 1777; son of Ulrich, the immigrant (1737); m. Catharine Bixler.

Will Book N, p. 494, John Strickler of York Township, farmer; dated May 5, 1817; probated Dec. 13, 1817. Children:

4—1. Ulrich, b. Dec. 19, 1791; d. Dec. 20, 1861; m. Dec. 21, 1815, Anna Maria Shallenberger, b. Sept. 5, 1799; d. 1854.

4—2. Catharine, b. Dec. 2, 1794; d. Apr. 17, 1863; single. Made her home with her brother Jacob in Union County, Pa.

4—3. John, b. 1796; d. Feb. 8, 1857; m. Lydia Strickler, dau. of John and Salome (Treichler) Strickler.

4—4. Michael, b. Mar. 16, 1798; d. Mar. 26, 1854; m. Mary ———. Lived in Spring Garden Township, York Co., Pa.

4—5. Lydia, b. 1800; m. Michael Shallenberger. Lived in Spring Garden Township, Pa.

4—6. Elizabeth; m. Jan. 2, 1821, John Miller. Settled in Ohio.

4—7. Maria; d. June 18, 1825, aged 26 years; m. John Shallenberger.

4—8. Jacob, b. 1805; d. Oct. 26, 1885; m. Rebecca Smith. Moved to Union County, Pa.

4—1. Ulrich Strickler; m. Anna Maria Shallenberger. They lived on a farm three miles east of York, Pa., and one-half mile south of the Lincoln Highway in what is now Springettsbury Township. They are buried in the family graveyard on their farm. Children:

5—1. John Jacob Strickler, b. April 18, 1817; d. Aug. 18, 1876. Farmer. Mennonite. Resided in Springettsbury Twp., York Co., Pa.—place known as "Glades." m. (1) Lucinda Tyson, b. 1817; d. 1847; m. (2) Lydia May Knaub, b. Apr. 1, 1823; d. May 3, 1893. Buried in Fissel Cemetery. Children of first marriage:

6—1. Lucinda, b. June 6, 1838; d. Jan. 14, 1902; m. Jacob Kunkle, b. Dec. 27, 1834; d. Apr. 25, 1916.

6—2. Mary.

6—3. Elizabeth; m. (1) Benjamin Miller; m. (2) Adam Sechrist. Child of first marriage:

7—1. Benjamin, Jr.

Children of Second Marriage

7—1. Elizabeth.

7—2. Harry.

7—3. Lee.

7—4. John.

7—5. Mary.

Six other children of first marriage died young.

Children of Second Marriage of John Jacob Strickler

6—1. Anna; m. Samuel Drawbaugh.

6—2. James K., b. Nov. 16, 1855; d. Nov. 26, 1929; m. Catharine Eisenhart, b. May 15, 1867. Franklintown, Pa. Children:

7—1. Margaret; m. Lloyd Phillips. Franklintown, Pa.

7—2. George E., b. Oct. 9, 1903; m. Ethel Brenizer. Dillsburg, Pa.

6—3. Lydia, b. Feb. 28, 1857; d. Mar. 8, 1926; m. Martin Burtner, b. July 26, 1861; d. Nov. 12, 1927. Children:

7—1. Georgia, b. Feb. 24, 1877; d. Mar. 27, 1926; m. Albert Myers.

7—2. Harry, b. Nov. 26, 1884.

7—3. James, b. Aug. 11, 1885. Windsor, R. 1, Pa.

7—4. Martha E., b. Dec. 31, 1889; m. Ernest Stine. 508 Wallace St., York, Pa.

6—4. William Henry, b. Mar. 20, 1859; d. May 4, 1931; single.

6—5. Emma; m. Daniel Peterman. Children:

7—1. Parker.

7—2. Lawrence.

6—6. John Jacob Strickler, b. Nov. 8, 1863; d. Sept. 2, 1922; m. Ida Jane Hess, b. Nov. 8, 1863; d. June 3, 1917. Children:

7—1. Harry E., b. Feb. 12, 1886; m. (1) Frances Westenhaffer; m. (2) Addie Hartman. Marietta, Pa. He served in the shipyards during the World War. Children:

8—1. Harry, Jr.

8—2. Lillian; m. Harry Weaver.

8—3. Paul.

8—4. Oliver.

7—2. Charles H., b. Jan. 21, 1888; m. Annie Steltz. 125 W. Butler St., York, Pa.

7—3. Nettie, b. Sept. 8, 1889; m. Robert McGurk.

7—4. Emanuel, b. Oct. 24, 1890; d. Aug. 5, 1905.

7—5. Ida, b. Mar. 15, 1892; d. Feb. 9, 1936; m. Oliver Jones.

7—6. Ralph J., b. June 22, 1893; m. June 24, 1913, Mary P. Colvin, b. Sept. 23, ——. Woodbine, R. 1, Pa. Foreman. Children:

8—1. Sara E., b. Sept. 9, 1914; m. John R. Baldwin. Delta, Pa. Children:

9—1. Bernard R., b. July 31, 1934.

9—2. Vernon A., b. Nov. 6, 1936.

8—2. LaVere V., b. Sept. 5, 1917.

8—3. Violet M., b. Mar. 1, 1920.

8—4. Colvin J. (twin), b. Oct. 9, 1922.

8—5. James R. (twin), b. Oct. 9, 1922; d. Mar. 16, 1925.

8—6. Neal E., b. Sept. 17, 1928.

7—7. Mary, b. Sept. 28, 1894; m. Edward Cromwell. Columbia, Pa.

7—8. Ruth, b. Feb. 22, 1896; m. (1) John Wise; m. (2) Clifford Kilgore. 546 Union St., Columbia, Pa.

7—9. Paul, b. July 8, 1897. Seattle, R. 3, Wash., Box 563.

7—10. John, b. Oct. 5, 1898; d. in infancy.

7—11. Laura, b. May 12, 1900; m. Ross March. 742 Huntergon St., Newark, N. J.

7—12. Robert, b. Mar. 31, 1902. Seattle, R. 8, Wash., Box 481E.

7—13. George, b. July 13, 1904. 2149 North Percy St., Philadelphia, Pa.

7—14. Myrtle, b. Dec. 5, 1907; d. in infancy.

5—2. Anna Maria (Mary or Polly) Strickler, b. Feb. 7, 1822; d. Oct. 25, 1886; m. Isaac Tyson, b. Aug. 1, 1812; d. Jan. 6, 1893. Lived in Windsor Twp., York Co., Pa. Child:

6—1. Angeline Tyson, b. May 28, 1839; m. Henry F. Gable, b. Mar. 25, 1839; d. Apr. 2, 1886. Windsor Twp., York Co., Pa. Children:

7—1. Amanda; d. aged 4 years.

7—2. Emeline, b. Oct. 16, 1864; m. Levi Ness.

7—3. Minnie.

7—4. Aaron; d. aged 2 years.

7—5. Mary, b. May 1, 1870; d. Feb. 26, 1912; m. Geo. L. Stein, b. June 8, 1866; d. Nov. 27, 1931. Children:

8—1. Ivan, b. Mar. 3, 1888; d. in infancy.

8—2. Nora, b. Mar. 7, 1889; d. aged 4 years.

8—3. Minnie, b. Feb. 13, 1891; m. Elmer Strickler.

8—4. Walter, b. June 3, 1892; m. Anna Emenheiser. Red Lion, Pa. Children:

9—1. Margaret.

9—2. Gladys.

9—3. Norma.

9—4. Bruce.

8—5. Ella, b. Aug. 14, 1893; d. Feb. 11, 1900.

8—6. Charles, b. Dec. 27, 1894; m. Nellie Badders. Child:

9—1. Chas. A., Jr.

8—7. Anna, b. June 20, 1896; m. John Matthews.

8—8. Philip, b. Aug. 23, 1898; d. Mar. 30, 1918.
8—9. Mary Alice, b. Nov. 5, 1899; d. in infancy.
8—10. Henry J., b. Aug. 25, 1901; d. in infancy.
8—11. Ruth, b. June 26, 1903; m. Clinton Lehman. Jacobus, Pa.
8—12. John, b. Oct. 11, 1905; m. Mary Brenneman. Yorkana, Pa. Child:
9—1. Kenneth.
8—13. Sara, b. Apr. 11, 1908; m. Charles Boll. Hanover, Pa. Children:
9—1. Glenn.
9—2. Barbara.
8—14. Kathryn M., b. Dec. 1, 1909; m. Russell Stoppard, b. May 7, 1904. Reside near York, Pa. Children:
9—1. Rhoda.
9—2. Anna.
9—3. George.
9—4. Luther.
7—6. Asa Gable, b. Jan. 3, 1873; m. (1) Sarah Strickler, b. July 13, 1873; d. 1922; dau. of Aaron Strickler; m. (2) Mrs. Ida (Strickler) Hess. (See Aaron B. and Sarah Hartman Strickler family.)
7—7. Frank Gable, b. Nov. 11, 1874; m. (1) Ida Busser, b. May 26, 1877; dau. of Aden Busser. Longstown, Pa. m. (2) Ida Strickler Hess. Children:
8—1. Austin, b. June 17, 1902; m. ———— Kuhns, b. Dec. 14, 1908.
8—2. Roy; m. Jennie Lehman. Children:
9—1. Thelma.
9—2. Margaret.
9—3. James.
9—4. Elva.
8—3. Luke; d. in infancy.
7—8. Isabel, b. Dec. 3, 1876; d. Jan. 1, 1936; m. Howard Snell. No children.
7—9. Isaac Tyson Gable, b. Mar. 31, 1878; m. Agnes McDowell, b. May 24, 1877. Children:
8—1. James, b. Jan. 1, 1900; m. Mary Kohler, b. Jan. 9, 1901. Yoe, Pa.
8—2. Paul McDowell, b. July 28, 1901; m. Mary Dietz, b. Mar. 31, 1904. Erie, R. 2, Pa. Child:
9—1. John, b. June 26, 1933.
8—3. Esther, b. July 12, 1903; m. Oram Grim, b. Jan. 11, 1902. Jacobus, Pa. Children:
9—1. Gerald, b. Apr. 27, 1932.
9—2. Samuel, b. Mar. 11, 1935.
8—4. Sara, b. Mar. 31, 1905; m. Eugene Shellenberger, b. Nov. 12, 1907. Glen Rock, Pa. Children:
9—1. Gene, b. Feb. 28, 1930.
9—2. Ralph, b. Dec. 30, 1932.
8—5. Jeremiah, b. Dec. 16, 1906; d. in infancy.
8—6. Isaac, b. Feb. 14, 1909; m. Viola Spyker, b. June 8, 1911. 1003 S. Queen St., York, Pa.
8—7. Rufus, b. Apr. 10, 1911; m. Ruth Riley, b. Sept. 17, 1914. Dallastown, Pa. Child:
9—1. Ronald, b. Dec. 2, 1936.

8—8. John, b. Aug. 7, 1913; m. Kathryn Anderson, b. Dec. 5, 1918. 309 Carlisle Ave., York, Pa.
8—9. David, b. Mar. 9, 1916.
8—10. Ralph, b. Jan. 21, 1920.
8—11. Robert, b. Sept. 6, 1925.
7—10. John Gable, b. Apr. 29, 1879; m. Sarah Holtzinger.
5—3. Nancy Strickler, b. 1823; d. 1891; m. Eli Witmer. Farmer. York Co., Pa. Children:
6—1. Sarah, b. 1841; d. 1901.
6—2. David, b. 1846; d. 1910; m. Elizabeth Bull, b. 1846; d. 1926. Children:
7—1. Bird.
7—2. Edwin; m. Katie V. Poff. Children:
8—1. David.
8—2. John.
8—3. Elizabeth.
7—3. Eli.
7—4. Anna; m. A. Hiestand Throne.
6—3. John, b. 1848; d. 1894; m. Ellen Flinchbaugh. Children:
7—1. Nora; m. Charles Bush.
7—2. Mary; m. John Bush.
6—4. Edwin; m. Ellen Winemiller. Children:
7—1. Ferd.
7—2. Elwood.
7—3. Agnes.
7—4. Mazie.
7—5. Edward, Jr.
6—5. Ulrich, b. 1852; d. 1877.
6—6. Mary, b. 1856; m. Jacob Landis, b. 1852.
6—7. Clara, b. 1858; m. William Markel, b. 1856; d. 1916. E. Chestnut St., York, Pa. Children:
7—1. Henry, b. 1888; d. in infancy.
7—2. Mabel, b. 1890; d. in infancy.
7—3. Ruth, b. 1897; m. Harry L. Fetrow.
7—4. Joseph, b. 1901; m. Nellie Swope.
6—8. Amanda, b. 1865; d. 1888; m. Ellsworth Kauffman.
6—9. Allen, b. 1862; d. 1908.
6—10. Joseph, b. 1868.
5—4. Elizabeth Strickler, b. 1825; d. 1897; m. Joseph Forry, b. 1821; d. 1892. Longstown, York Co., Pa. Farmer. Children:
6—1. Theodore, b. 1848; d. 1918; m. Amanda Gray, b. 1851. Children:
7—1. Lizzie; m. ——— McGuigon.
7—2. Clarence.
7—3. Harry.
7—4. Paul; m. Ethel McSherry. No children.
7—5. Mabel; m. (1) ——— Strobeck; m. (2) ——— Sechrist.
6—2. Ulrich; m. Lydia Gray. Children:
7—1. Mary; m. Oliver Deckman.
7—2. Cora; m. ——— Gingerich.
7—3. Harvey; d. aged 12 years.

6—3. Mary, b. July 9, 1850; m. David Hursh, Sr., b. Nov. 17, 1847; d. 1906. Children:
7—1. Harry, b. Nov. 7, 1870.
7—2. Annie, b. Feb. 14, 1871; m. Harry Erwin.
7—3. Joseph, b. Aug. 4, 1872; m. Maggie Sechrist.
7—4. David, Jr., b. Nov. 15, 1875; m. Jemima Keesey.
7—5. John, b. Oct. 9, 1878; m. Iva E. Terrance, b. Feb. 18, 1884. Children:
8—1. Mabel, b. June 18, 1902.
8—2. Cora, b. Sept. 22, 1904; m. Raymond Leber. Children:
9—1. Ethel, b. Jan. 19, 1925.
9—2. Raymond, Jr., b. Apr. 28, 1931.
7—6. Theodore.
7—7. Paul.
6—4. Martha, b. July 23, 1852; d. 1922; m. John Keesey, b. Dec. 1852; d. 1922. Children:
7—1. Jemima, b. 1877; m. David Hursh, b. 1873. Children:
8—1. Harry.
8—2. Iva.
8—3. Jennie.
8—4. Frank.
7—2. Howard, b. 1880.
7—3. Frank, b. 1883.
7—4. Flora, b. Nov. 8, 1884; m. John H. Strickler.
7—5. Millard; m. Hester Gotwalt.
6—5. Joseph, Jr.; m. Mary Kreidler. Children:
7—1. Minnie; m. Harry Emenheiser.
7—2. William.
7—3. Dora; m. Paul Ruppert.
6—6. Malinda.
6—7. Granville; m. Sarah Geist.
6—8. Anna; m. Jacob A. Landis, b. Aug. 31, 1856. York, Pa. Children:
7—1. Chauncey, b. June 10, 1884; m. Carrie Young, dau. of William Young. Children:
8—1. Woodrow.
8—2. Joseph.
8—3. Verna.
7—2. George, b. Feb. 27, 1885; m. Clara Adair. York, R. 3, Pa. Children:
8—1. Marie, b. Mar. 16, 1916.
8—2. George, b. Nov. 2, 1922.
7—3. Arthur, b. Sept. 26, 1886; m. (1) Dora Weidman; m. (2) Esther Shellenberger, dau. of James and Emma Shellenberger. Children of first marriage:
8—1. Spurgeon, b. Apr. 20, 1912.
8—2. Elmer, b. June 7, 1916.

Children of Second Marriage

8—1. Arthur, Jr., b. Feb. 15, 1930.
8—2. Kathryn, b. May 22, 1932. Mt. Rose Ave., York, Pa.

7—4. William, b. Apr. 4, 1894; m. Miss Miller. Red Lion, Pa.
7—5. Daisy, b. Feb. 1897; single.
7—6. Laura, b. May 20, 1899; m. Clair Bortner. Children:
8—1. Jamison, b. 1925.
8—2. Lena, b. Apr. 1929.
6—9. Amanda, b. Feb. 15, 1860; m. David Horne, b. Sept. 14, 1863. Child:
7—1. Alfred, b. Feb. 17, 1885; d. May 18, 1926; m. Grace Keller, b. Feb. 6, 1886; dau. of George Keller. Children:
8—1. Alfred, b. July 4, 1911.
8—2. Dorothy, b. May 9, 1915. Graduate of Ursinus College. Assistant principal of Hallam High School. m. Edwin Warfield. Supervisor of music, Hallam and Wrightsville High Schools.
8—3. Harold, b. Dec. 19, 1916.
8—4. Marian, b. June 26, 1919.
8—5. Robert, b. Feb. 19, 1924.
6—10. William, b. Nov. 23, 1861; m. (1) Amanda Law; m. (2) Barbara Hauser, b. Mar. 11, 1867; dau. of Henry and Nancy Hauser. Mennonite. Reside near York, Pa. Child of first marriage:
7—1. Virginia, b. Jan. 16, 1887; m. Leroy Ruppert. Children:
8—1. Miriam.
8—2. Isaac.
8—3. William.
8—4. Ada.
6—11. Isaac.
6—12. Abraham.
6—13. Eli.
6—14. Emma.

5—5. Magdalena (Martha) Strickler, b. Feb. 26, 1828; d. Feb. 9, 1887; m. Emanuel Emig, b. Nov. 5, 1828; d. Nov. 8, 1894. They lived in Springettsbury Twp., York Co., Pa., and are buried in a joint graveyard which lies between the Emig and Henry Erb farms. Children:
6—1. Mary; m. Milton Snyder. Children:
7—1. Hattie.
7—2. Paul.
7—3. Emanuel.
7—4. Bertha.
7—5. Nettie.
6—2. Solomon; m. Ann Wagner. Children:
7—1. Albert.
7—2. Minnie.
7—3. Mary.
6—3. Strickler, b. 1863; d. Sept. 4, 1906; m. Mary Perego, b. 1871; d. 1929. No children.

5—6. Angeline Strickler, b. 1830; d. 1882; m. Rudolph Forry, b. 1827; d. 1914. Rudolph Forry bought the Strickler farm and lived there many years. He was a staunch Democrat and held the office of Supervisor in his township for several terms. Mennonite. Children:
6—1. Lovina Forry, b. 1850; d. 1884; m. Nicholas Diehl, b. Apr. 12, 1846; d. Nov. 10, 1910. They lived east of York on the Diehl farm at Diehl's Mill. Child:

7—1. Alfred; m. Frances Dupler. Children:
8—1. Mame, b. May 19, 1899. Trained nurse.
8—2. Ralph O., b. Oct. 15, 1900.

Nicholas Diehl's second wife was Angeline Forry, sister of Lovina. They moved to North Dakota where he died some years later.

6—2. Henry Forry, b. Jan. 16, 1853; d. 1913; m. Amelia Flory, b. Feb. 12, 1854; d. Nov. 10, 1906. Farmer. He took greatest interest in owning large horses and fine cattle. Dairyman. Later retired from the farm and lived in York where he continued the retail milk business. Children:
7—1. Daisy, b. Aug. 19, 1880; single.
7—2. Howard, b. Oct. 10, 1882; m. (1) Mahala Gingerich; m. (2) Bertha Rose. Child:
8—1. Ralph C., b. Dec. 23, 1901; m. Mary Mitzel.
6—3. Rudolph Forry, Jr., b. Mar. 15, 1855; d. 1929; m. Sarah Hughes. Children:
7—1. Mary, b. June 22, 1898; m. Walter Feree, b. Oct. 8, 1891. Hellam, R. 1, Pa. Children:
8—1. Leona, b. Sept. 12, 1920.
8—2. Ardell, b. Dec. 2, 1925.
8—3. Henry, b. July 20, 1929.
7—2. Edith, b. July 29, 1906; m. Spurgeon Wolf, b. Aug. 18, 1906. Children:
8—1. Robert, b. Nov. 5, 1926.
8—2. Gordon, b. Nov. 18, 1932.
6—4. Angelina, b. Oct. 5, 1857; m. Nicholas Diehl, his second wife. No children.
6—5. Mary, b. 1860; m. John M. Throne. Conducted a grocery and confectionery business in York, Pa. Children:
7—1. Grace, b. 1887. Graduate of York High School and Biblical Seminary, N. Y. In Social Service work, Brooklyn, N. Y.
7—2. Florence, b. 1891. Graduate of York High School. Stenographer.
6—6. Ulrich; d. y.
5—7. Ulrich Strickler, Jr., b. Aug. 25, 1836; d. Oct. 1878; m. Margaret F. Welsh. He was a teacher and superintendent of schools, York Co., Pa. Children:
6—1. Morris W., b. July 4, 1860; d. Apr. 17, 1924; m. (1) Annie K. Sponsler; m. (2) Emma Reynolds. No children.
6—2. Samuel W., b. Jan. 22, 1862; d. June 1887.
6—3. Annie K., b. Sept. 9, 1864; d. June 30, 1926; m. Chas. F. Thomas. York, Pa. Children:
7—1. John F., b. Mar. 30, 1886; d. Oct. 31, 1923; m. Elta E. Landis. Children:
8—1. Russell, b. Nov. 22, 1907; m. Lottie Eberle. Children:
9—1. Russell A.
9—2. Mary E.
9—3. John F.
8—2. Richard S., b. Nov. 4, 1915.
7—2. Lucinda M., b. Oct. 24, 1888; m. William T. Sayers. Child:
8—1. Mary, b. June 9, 1923.
7—3. Mary M., b. Oct. 24, 1891.
7—4. Charles F., Jr., b. Dec. 19, 1889; m. Margaret Izer.

7—5. R. Sterling, b. Feb. 13, 1902.

6—4. John C., b. Jan. 31, 1866; m. (1) Flora Stone; m. (2) Elizabeth ————.

6—5. Ulrich, Jr., b. Oct. 6, 1871; m. Mary Wise. Children:

7—1. Florence.

7—2. Ulrich.

6—6. R. Lee, b. Feb. 21, 1874; m. Elsie R. Drescher, b. Feb. 28, 1885. 264 West Jackson, York, Pa. Insurance. Lutheran.

6—7. Harry S., b. Dec. 21, 1875; d. May 16, 1923; m. Annie J. Rentzel. 213 N. Belvedere Ave., York, Pa. Children:

7—1. Margaret N.

7—2. Morris B.; d. y.

7—3. Harry J.

6—8. Mollie, b. Nov. 20, 1867; d. in infancy.

4—3. JOHN STRICKLER, b. Nov. 1796; d. Feb. 8, 1857; m. Lydia Strickler, b. 1802; d. Mar. 11, 1882. Mennonite Cemetery, Springettsbury Twp., Pa. Children:

5—1. Reuben Strickler, b. Nov. 22, 1822, in York Co., Pa. Went to Canada when a young man and settled at Bright, Oxford Co., Ontario, where he died Aug. 24, 1895. Farmer. Mennonite. m. (1) Leah Witmer; m. (2) Eliza Witmer, b. June 7, 1827; m. (3) Martha Oberholzer, b. May 27, 1837. Children of first marriage:

6—1. David, b. Oct. 24, 1845; d. Apr. 13, 1914 at Innerkip; m. Anna Kelso, b. Dec. 28, 1947; dau. of William Kelso. Farmer. Methodist. Children:

7—1. William John, b. Aug. 20, 1872; d. Apr. 26, 1922; m. Jennie McIntyre, b. Aug. 22, 1876; d. Apr. 26, 1922; dau. of John and Elizabeth (Farrow) McIntyre. 39 Fidler St., Woodstock, Ont. Children:

8—1. Anna, b. Jan. 4, 1902.

8—2. Robert, b. Mar. 3, 1906.

7—2. Alexander, b. Apr. 16, 1875; m. Annie Kalbfleisch, b. Sept. 6, 1875; dau. of Jacob and Annie (Schakie) Kalbfleisch. Children:

8—1. Mary, b. Oct. 7, 1904; m. Albert Trowhill.

8—2. Mildred, b. Sept. 11, 1907; m. Samuel Lewis Trowhill. Children:

9—1. James, b. Sept. 6, 1925.

9—2. Donald, b. Sept. 25, 1927.

9—3. Russell, b. May 4, 1929.

9—4. Phyllis, b. Jan. 30, 1930.

8—3. Russell, b. May 5, 1913.

8—4. Evelyn, b. June 4, 1918.

7—3. Daniel, b. Apr. 13, 1880; m. Louise Long, b. Feb. 25, 1877; dau. of Charles Long. 690 George St., Woodstock, Ontario. Children:

8—1. Jennie, b. Feb. 1, 1905; m. William Embury.

8—2. David, b. Sept. 5, 1907; m. Viola Yantz.

8—3. Norman, b. Sept. 5, 1909; m. Winifred Oakley.

8—4. Charles, b. May 3, 1911; m. Beatrice Stepler.

6—2. Sarah, b. Mar. 21, 1948; m. James Kelso.

6—3. John Strickler, b. June 15, 1849; d. June 8, 1917 in Grand Rapids, Mich.; m. Mary Wagner, b. Feb. 24, 1858; dau. of Casper and Susie Wagner. Pruner and grafter. Church of the Nazarene. Children:

7—1. Josiah, b. 1876; d. in infancy.

7—2. Elizabeth Ann, b. Aug. 28, 1877; m. John S. Martin, b. Apr. 24, 1875; son of Simon and Eliza Martin. Employed in a feed mill. Methodist. Caledonia, Mich. Children:

8—1. Mildred M., b. Mar. 7, 1900; m. Fred Finkbinder, b. May 30, 1894; son of Charles and Catherine Finkbinder. Farmer. Methodist. Children:

9—1. Arline E., b. Mar. 28, 1923.

9—2. Pauline J., b. July 7, 1929.

8—2. Blanche, b. July 2, 1902; m. Frank E. Finkbinder, b. Sept. 19, 1897; son of Charles and Catherine Finkbinder. Lineman for Michigan Bell Telephone Co.

8—3. Clarence A., b. Sept. 27, 1910.

8—4. Gordon L., b. Sept. 16, 1913.

7—3. Alice, b. Oct. 15, 1878; single. Dressmaker.

7—4. William A. Strickler, b. May 29, 1881; m. Julia A. Packard, b. Jan. 24, 1886; dau. of Hubert and Martha Packard. Furniture finisher. 116 Perry St., Grand Lodge, Mich. Children:

8—1. Ruby M., b. Aug. 8, 1909; m. Wm. D. Foster, b. Apr. 12, 1901; son of Ulysses and Hattie Foster. Farmer. Children:

9—1. Rosalene, b. Jan. 27, 1928.

9—2. Charlotte, b. Dec. 21, 1930.

8—2. George W., b. Aug. 3, 1911. Salesman.

8—3. Fern, b. Sept. 7, 1916; d. in infancy.

8—4. Dale, b. Aug. 11, 1920; d. in infancy.

7—5. Franklin E., b. Aug. 13, 1883; d. Aug. 13, 1906; m. Emma Kooney. Child:

8—1. Edward J., b. Oct. 24, 1906.

7—6. Clara May, b. Dec. 23, 1885; d. in infancy.

7—7. Harvey Strickler, b. Apr. 2, 1887; m. Dora Hetrick, b. Sept. 3, 1893; dau. of George and Emma Hetrick. Machinist. 422 N. McDonel St., Lima, Ohio. Children:

8—1. Marie I., b. Apr. 28, 1910; m. Jesse F. Neu, b. Apr. 8, 1909; son of William and Katherine Neu. Machinist. Lima, Ohio. Child:

9—1. Dicky G., b. Jan. 3, 1929.

8—2. Carlton R., b. Oct. 16, 1912; m. Hazel Tippie, b. Apr. 17, 1913; dau. of Moses and Libbie Tippie. Farmer. Auburn, Ind.

7—8. Dr. Alvin Strickler, b. Sept. 1, 1889; m. Florence Forney, b. Feb. 19, 1889; dau. of C. C. Forney. Graduated from high school, 1906; A.B. from Michigan State Normal College, 1913; B.S. from University of Michigan, 1915; M.S. from University of Michigan, 1915; and Ph.D. from University of Wisconsin, 1921. Head of Chemistry Dept. of Evansville College, Evansville, Ind. Methodist. Child:

8—1. Barbara E., b. Sept. 26, 1924.

7—9. Vera, b. Nov. 20, 1895. Office work. Church of the Nazarene. 34 Brown St., S. W. Grand Rapids, Mich.

6—4. Jacob Strickler, b. Feb. 16, 1851; d. Feb. 1, 1916. Laborer. Otisville, Mich. m. Lydia Brinker, b. 1857; d. 1897. Children:

7—1. Wesley A., b. Mar. 22, 1883; m. Emma Regan, b. July 21, 1887; dau. of Jeremiah Regan. Clarion, Mich. Farmer. Methodist. Children:

8—1. Julia, b. May 2, 1905; m. ———— Daniels.

8—2. Lester, b. Sept. 12, 1906.
8—3. Byron, b. June 19, 1908; d. in infancy.
8—4. Stanley, b. July 23, 1911.
8—5. Howard, b. June 1, 1915; d. in infancy.
8—6. Clara, b. Aug. 16, 1916.
8—7. Cecelia, b. Apr. 5, 1930.
7—2. Florence, b. July 7, 1887; m. Robert E. Regan. Walloon Lake, Mich. No children.
6—5. Moses, b. Oct. 24, 1852; d. aged 4 years.
6—6. Leah W., b. Apr. 14, 1854; m. Robert White.
6—7. Alexander Strickler, b. Aug. 12, 1857; m. Abby Brown. Children:
7—1. Arthur, b. Oct. 26, 1882. Children:
8—1. Ethel, b. Oct. 11, 1908.
8—2. Alfred, b. Feb. 23, 1910.
8—3. Dorothy, b. Mar. 31, 1914.
8—4. Arthur, b. June 13, 1918.
8—5. Russell, b. Jan. 29, 1924.
8—6. Elmer, b. May 29, 1929.
7—2. Mary, b. June 26, 1886; m. Alfred Allen. 1622 8th St., Port Huron, Mich. Children:
8—1. Alexander; b. Dec. 5, 1902.
8—2. Julia, b. Nov. 13, 1905.
8—3. Bessie, b. May 5, 1908; d. Oct. 30, 1928.
8—4. Eva, b. Sept. 17, 1900.
7—3. Ernest, b. Aug. 31, 1890. Child:
8—1. Robert, b. Oct. 18, 1913.
7—4. Bessie, b. Jan. 24, 1892; m. ——— Bissett. Children:
8—1. Nellie, b. Mar. 5, 1911.
8—2. Richard, b. Sept. 16, 1916.
8—3. Cameron, b. Apr. 8, 1918.
8—4. Donald, b. Mar. 16, 1920.
7—5. Martha, b. June 17, 1898; m. ——— Chisholm. Children:
8—1. Mildred, b. Mar. 29, 1913.
8—2. Evelyn, b. Aug. 13, 1915.
8—3. Russell, b. July 2, 1920.
8—4. Dorothy, b. May 18, 1922.
8—5. Clifford, b. Mar. 6, 1924.
6—8. Lucinda, b. Dec. 21, 1855; m. Lewis Kalbfleisch.

Children of Second Marriage of Reuben Strickler

6—1. Christian W. Strickler, b. Feb. 5, 1859; d. Feb. 11, 1924; m. Anna Stadden, b. Nov. 27, 1858; d. Feb. 18, 1914; dau. of William and Anna Stadden. South Boardman, Mich. Farmer. Methodist. Children:
7—1. Ernest, b. Apr. 8, 1880. Merchant and undertaker. Methodist. Gladstone, Mich. m. Grace M. House, b. Apr. 16, 1883; dau. of Jesse and Josephine House. Child:
8—1. Forrest E., b. Oct. 24, 1903; m. Carol Hooper. Battle Creek, Mich. Child:
9—1. James, b. Sept. 29, 1928.

7—2. Jessie, b. Feb. 2, 1882; d. Aug. 21, 1928; m. Mark L. Giddings. Children:

8—1. Mildred, b. Feb. 27, 1922.

8—2. Bernice, b. Nov. 14, 1923.

7—3. Mildred, b. Aug. 4, 1893; d. July 10, 1925; m. Arthur Haskell.

6—2. Daniel, b. Aug. 7, 1860; d. Oct. 6, 1873.

6—3. Lydia, b. Apr. 2, 1862; m. John Zinn.

6—4. Mary Ann, b. Apr. 30, 1864; m. (1) Frank Garner; m. (2) Edward Goodell, her deceased sister's husband. Mayville, Mich. Children of first marriage:

7—1. Leslie, b. Sept. 4, 1883. Carpenter.

7—2. Nellie, b. July 31, 1890; m. Everett McIntosh.

7—3. Stella, b. Apr. 24, 1893; m. William McGraw.

7—4. Vern, b. Dec. 30, 1896. Painter and decorator. Mayville, Mich. m. Mable Jaques. Children:

8—1. Robert, b. Sept. 25, 1926.

8—2. Marion, b. Oct. 7, 1930.

8—3. Marie, b. Mar. 30, 1933.

7—5. Florence, b. Oct. 1, 1898; m. Leo Burgess. Electrician. Children:

8—1. Lester, b. Sept. 21, 1917.

8—2. Leo, b. June 28, 1922.

8—3. Douglas, b. Sept. 28, 1923.

6—5. Matilda, b. July 2, 1866; m. Abraham Witmer, b. Apr. 24, 1865; son of Christian Witmer. Carpenter. Mennonite. 17 Chapel St., Kitchener, Ontario. Children:

7—1. Pearl, b. May 16, 1892; m. Clayton Brutzki. Children:

8—1. Calvin, b. June 17, 1918.

8—2. Harold, b. Feb. 14, 1920.

8—3. Russell, b. Nov. 20, 1921.

8—4. Marion, b. Mar. 28, 1923.

8—5. Ernest, b. July 19, 1926.

7—2. Olive, b. June 10, 1895.

7—3. Levern, b. Mar. 9, 1897; m. Pearl Fetter.

7—4. Herbert, b. Sept. 11, 1898; m. Edna ————.

7—5. Ernest, b. June 13, 1900; d. in infancy.

7—6. Charles, b. Aug. 2, 1906; m. Delma Cormier.

7—7. Luella, b. Sept. 14, 1908; m. Ephraim Habermehl.

Children of Third Marriage of Reuben Strickler

6—1. Abby, b. Jan. 21, 1870; d. Sept. 23, 1904; m. Edward Goodell. Child:

7—1. Capitola May, b. Nov. 12, 1895. 720 Bush St., Santa Ana, Calif.

6—2. Michael, b. Aug. 23, 1871; m. Blanche McClean.

6—3. Abraham, b. Nov. 2, 1850 (adopted by Reuben Strickler, the son of Martha Oberholzer); m. Mary Birk.

5—2. Henry Strickler, b. in York Co., Pa., Dec. 25, 1824. Went to Preston, Ontario. m. Elizabeth Histand, b. Sept. 13, 1822; dau. of David and Elizabeth (Bechtel) Histand. Kossuth, Ontario, Canada. Carpenter and farmer. Mennonite. Children:

6—1. Lydia Strickler, b. Oct. 14, 1846; m. Charles Jahn, b. Oct. 31, 1841; d. Feb. 13, 1922. Farmer. Children:

7—1. Caroline, b. Sept. 24, 1868; m. Isaac G. Cober. Preston, R. 1, Ont. Child:

8—1. Charles, b. Dec. 14, 1908; m. Lillian Wilhelm. Child:

9—1. Kenneth, b. Oct. 30, 1932.

7—2. Elizabeth, b. June 20, 1872; m. John K. Rabe. Breslau, R. 1, Ont. Children:

8—1. Clarisa, b. May 6, 1896; m. Alvin B. Snyder. Preston, R. 1, Ont. Farmer. Mennonite.

8—2. Henry, b. Sept. 26, 1902; m. Lucinda Wilhelm. Children:

9—1. Beatrice, b. Mar. 18, 1929.

9—2. Dorothy, b. Mar. 5, 1931.

8—3. Clarence, b. Oct. 5, 1910.

7—3. Mary Ann, b. June 30, 1875; m. Charles Milligan. Sarnia, Ont. Children:

8—1. Henry, b. May 4, 1914.

8—2. Wilma Mae, b. May 14, 1917.

7—4. Angeline, b. Oct. 5, 1887; m. Lloyd Sauder. Ardrossa, R. 2, Alberta, Canada.

6—2. Veronica Strickler, b. Mar. 12, 1849; m. Frederick Kunkel. Breslau, Ont. Children:

7—1. Noah, b. Nov. 28, 1876; d. Dec. 2, 1929; m. Katie Wagner. Children:

8—1. Clayton, b. May 21, 1904; m. Alice Duso.

8—2. Alfred, b. Dec. 12, 1905; m. Mary Brashatski. Children:

9—1. Alfred, b. Dec. 14, 1929.

9—2. Robert, b. Sept. 14, 1931.

9—3. Joy, b. Nov. 1, 1933.

8—3. Ada, b. Feb. 1, 1908; m. Robert Oswald. Children:

9—1. Jean, b. Mar. 23, 1929.

9—2. June, b. June 22, 1932.

8—4. Charles, b. Sept. 9, 1911; m. Alberta Brien. Child:

9—1. Kenneth, b. Apr. 15, 1932.

8—5. Harold, b. May 25, 1914.

8—6. Eugene, b. Oct. 21, 1916.

7—2. Abram, b. Oct. 26, 1879; m. Martha Crawford. 708 Armory St., Niagara Falls, Ontario, Canada. Child:

8—1. Marion, b. Nov. 16, 1913.

7—3. Daniel, b. Aug. 24, 1882.

6—3. Elizabeth Strickler, b. Apr. 29, 1854; d. Mar. 7, 1884; m. Enos Shantz. No children.

6—4. Magdalena Strickler, b. Sept. 1, 1857; m. Martin Woolner, b. July 4, 1857. Children:

7—1. Alice.

7—2. Elsie.

7—3. Harvey.

6—5. Angeline Strickler, b. Feb. 16, 1860; d. Sept. 10, 1890; single.

5—3. John Strickler, b. May, 1828; d. June 27, 1898. Mennonite Cemetery, Springettsbury Twp., Pa.

5—4. Jacob Strickler, b. Jan. 29, 1830 in Hellam Twp., York Co., Pa.;

son of John and Lydia Strickler; d. July 9, 1887 and is buried in Yorkana Cemetery, Lower Windsor Twp., Pa. m. Lydia Tyson, b. July 16, 1842; d. Jan. 10, 1917; dau. of Free Tyson. Children:

6—1. Granville, b. July 10, 1861; d. 1929 and is buried in Mount Rose Cemetery, York, Pa.; m. Amanda J. ————; d. Nov. 22, 1900.

6—2. Harvey W., b. Mar. 11, 1863; m. Emma J. Houser. 485 W. King St., York, Pa. No children.

6—3. Alice Adelaide, b. Jan. 18, 1866; m. David Shue.

6—4. Mary, b. Sept. 18, 1871; m. Lehr Shue.

6—5. Ellen, b. Mar. 10, 1875; m. Thomas D. Jones, b. Feb. 2, 1875. 1145 E. King St., York, Pa. Children:

7—1. Ruth, b. Feb. 2, 1898.

7—2. Hilda, b. Oct. 6, 1903.

7—3. Ralph, b. May 7, 1905.

5—5. Michael Strickler (twin), b. July 12, 1832; d. Mar. 19, 1912. Farmer. Mennonite. Deacon at Stony Brook Church. m. (1) Mary Lehman, b. Oct. 11, 1836; d. May 25, 1881; dau. of Rev. Jacob Lehman; m. (2) Amanda M. Seigfried, b. Nov. 10, 1849; d. July 22, 1928. Children:

6—1. Emma; m. John Wilson. Child:

7—1. Georgianna; m. Harry Fritz. Dover, Del.

6—2. Ida, b. Feb. 5, 1866; d. Oct. 1937; m. Henry Kochenour. York, Pa. Children:

7—1. Mary; m. (1) Theodore Hursh; m. (2) Harry L. Strobeck. 1154 E. King St., York, Pa. Children of first marriage:

8—1. Clair; m. ———— ————. Children:

9—1. Roy.

9—2. Barbara Ann.

9—3. Ellen.

8—2. Roy; m. ———— ————. Children:

9—1. Richard.

9—2. Marlin.

Children of Second Marriage

8—1. Mildred.

8—2. Harold.

7—2. Michael; m. Mary Walker. Children:

8—1. Catherine.

8—2. Elmer.

8—3. Mae.

8—4. Margaret.

7—3. Elsie; m. Robert Cooper. 710 E. Boundary Ave., York, Pa. Children:

8—1. Pearl.

8—2. Helen.

8—3. Robert.

8—4. June.

7—4. Elmer; m. Stella Ilgenfritz. York, Pa. Children:

8—1. Evelyn.

8—2. Vivian.

8—3. Gloria.

6—3. Edward E. Strickler, b. Feb. 5, 1867; d. Apr. 15, 1937; m. (1) Fannie Sloat, b. Feb. 21, 1874; d. June 17, 1893; m. (2) Annie Mitzel, b.

Oct. 7, 1863; dau. of Wm. and Rebecca Mitzel. Stony Brook, York Co., Pa. Mennonite. Succeeded his father as deacon in the church. Children:

7—1. Paul, b. Sept. 4, 1896; m. Irene E. Hursh, b. Apr. 2, 1900; dau. of Abraham and Emma Hursh. Child:

8—1. Dorothy, b. Mar. 11, 1923; d. in infancy.

7—2. Stewart L., b. Nov. 7, 1903. Children:

8—1. Stewart.

8—2. Norma. Strickler Bros. proprietors of Stony Brook Garage.

6—4. Lydia Ann Strickler (twin); d. Feb. 19, 1922; m. William Landis. Mt. Wolf, Pa. Children:

7—1. Carrie; m. Harry Lehr. York, Pa. Child:

8—1. William.

7—2. Mary; m. Filbert Cousler. N. York, Pa.

7—3. Florence; m. George Bohn. Mt. Wolf, Pa. Child:

8—1. Geo., Jr.

6—5. Mary Ellen (twin); m. Jacob Gladfelter. 326 Reineke Place, York, Pa. Children:

7—1. Florence; m. ——— Dellinger. York, Pa.

7—2. Elsie; m. ——— Kleindenst. Reineke Place, York, Pa.

7—3. Mabel; m. ——— Smith. York, Pa.

6—6. Agnes, b. Oct. 22, 1870; d. Mar. 1, 1934; single.

6—7. Salome, b. Nov. 29, 1872; d. Nov. 11, 1908; single.

6—8. David H. Strickler, b. May 18, 1875; d. Mar. 7, 1921; m. Lena Hershey, b. Aug. 24, 1870; d. Sept. 14, 1932; dau. of Joseph and Maria (Graybill) Hershey. Child:

7—1. Lawrence, b. July 26, 1913 (adopted—child of Mary Kochenour and Theodore Hursh). Coal dealer. Reformed Church. 514 Broadway, Hanover, Pa. m. Effie M. Bish, b. Aug. 29, 1913; dau. of Kirby and Della (Kindig) Bish. Child:

8—1. Lorn, b. Sept. 12, 1934.

6—9. Abram Millard Strickler, b. Dec. 31, 1884; m. Anna Lydia Jacobs, b. Oct. 28, 1886; dau. of Henry Wesley and Rebecca Jane Jacobs. 335 North Third St., Columbia, Pa. Retail blue coal dealer. Grace Evangelical Church. Children:

7—1. Helen Margaret, b. and d. Apr. 30, 1906.

7—2. Earl Taft, b. Nov. 27, 1908. Graduate of Columbia High School, 1926; I. C. S., 1928. Associated with his father in coal business.

7—3. Clark James, b. Mar. 28, 1911; d. June 28, 1911.

5—6. Sarah Strickler (twin), b. July 12, 1832; d. Apr. 22, 1897; m. William Druck, b. 1822; d. Feb. 22, 1897. Child:

6—1. Moses, b. Aug. 9, 1857; d. June 26, 1922; m. Leah Dehoff, b. June 26, 1856; d. Apr. 28, 1932; dau. of Tobias Dehoff. Children:

7—1. Allen, b. Sept. 2, 1887; d. Mar. 4, 1941; m. Emma Eppley, b. May 27, 1891; dau. of Wm. Eppley. Farmer. Hellam Twp., Pa. St. James Lutheran Church. Children:

8—1. Kathryn, b. Apr. 30, 1914. Graduate nurse, York Hospital. Employed at Mt. Alto (1941).

8—2. Minerva, b. June 5, 1917.

8—3. Naomi, b. Sept. 23, 1919. Nurse in training at York Hospital.

8—4. Phyllis, b. May 14, 1927.

7—2. Carrie, b. May 3, 1878; d. Dec. 17, 1925.

5—7. Leah Strickler, b. Apr. 28, 1836; m. Joseph Lehman. Children:

6—1. Reuben Lehman, b. Jan. 12, 1857; d. June 2, 1911; m. Maria Lauer, dau. of Philip and Mary Lauer. Emigsville, Pa. Children:

7—1. Cora, b. Oct. 8, 1886; m. Mason Druck, son of Calvin Druck. Child:

8—1. Reuben, b. July 12, 1909; m. Edna Shenberger, dau. of Calvin Shenberger. Child:

9—1. Reuben, Jr., b. June 2, 1930. Hellam, Pa. Presbyterian.

7—2. Agnes, b. Sept. 14, 1878; m. Charles Keller, son of Webster Keller. York, Pa. No children.

7—3. Harvey C., b. Aug. 13, 1888; m. Mary Lauer, b. July 13, 1892; dau. of Daniel Lauer. Children:

8—1. Woodrow, b. Mar. 30, 1913.

8—2. Earl, b. Nov. 27, 1916.

8—3. Elsie, b. Sept. 17, 1910; m. Clarence Rhodes. York, Pa. Children:

9—1. Clarence, Jr., b. June 1930.

9—2. Charlotte; d. ————.

9—3. Charles, b. Dec. 1933.

9—4. Delphine, b. Dec. 1933.

6—2. Angeline Lehman, b. Aug. 21, 1858; d. Dec. 24, 1930; m. Milton Ferree, b. Sept. 22, 1858; d. July 15, 1918; son of Israel Ferree. Children:

7—1. Joseph; m. Fanny Peters, dau. of Wm. Peters. Children:

8—1. Luther.

8—2. Millard.

8—3. Clarence.

8—4. Anna.

8—5. George.

7—2. Harry, b. May 25, 1888; m. Maggie Dietz, dau. of George Dietz. Wrightsville, Pa. Children:

8—1. Clair.

8—2. Harry, Jr.

8—3. Martha.

7—3. Walter, b. Oct. 8, 1891; m. Mary Forry, dau. of Rudolph Forry. Children:

8—1. Leona, b. Sept. 12, 1920.

8—2. Ardel, b. Dec. 5, 1925.

8—3. Henry, b. July 20, 1929.

7—4. Paul, b. Nov. 23, 1898; m. Martha Plymire. York, Pa. Child:

8—1. Geraldine, b. Dec. 1930.

7—5. Cora, b. Nov. 6, 1885; m. Samuel Landis, son of Levi Landis. Manchester, Pa. Children:

8—1. Clair.

8—2. Edgar.

8—3. Anna.

8—4. Lawrence.

8—5. Edgar.

7—6. Mabel; d. y.

6—3. Fred Lehman; single.

6—4. Agnes Lehman; m. John Dellinger. Children:

7—1. Paul, b. Sept. 16, 1895; m. Florence Bruaw, b. Mar. 3, 1899; dau. of Clayton Bruaw. Hellam, Pa. United Brethren. No children.

7—2. Sarah, b. June 11, 1893; m. Walter Sechrist. No children.
7—3. Hattie; m. Levere Zarfass, b. Mar. 3, 1898. Hellam, Pa. United Brethren. Child:
8—1. Walter, b. Jan. 19, 1919; m. Erma Beam.
7—4. Ella; m. H. C. Myers, son of John Myers. Hellam, Pa. Child:
8—1. Roy, b. Sept. 30, 1907; m. Evelyn Kinard, b. Sept. 7, 1909. Child:
9—1. Roland, b. Mar. 19, 1930.
6—5. Joseph Lehman, Jr., b. Feb. 14, 1867; m. Leah Desenberg, b. July 8, 1867; dau. of Jacob Desenberg. Child:
7—1. George B., b. Aug. 1, 1886; m. Gertie Keasey, b. Oct. 29, 1889; dau. of George Keasey. Children:
8—1. Nelson, b. Sept. 23, 1909.
8—2. Clair, b. Oct. 29, 1912.
8—3. Charles, b. Nov. 1916.
8—4. Evelyn, b. May 26, 1923.
8—5. Gerald, b. June 7, 1925.
6—6. Harvey Lehman, b. Oct. 21, 1871; m. Clara Tetrow, b. Feb. 18, 1870; dau. of Adam Tetrow. Children:
7—1. Ralph, b. May 29, 1891; m. Grace Lutzinger. Children:
8—1. James, b. July 19, 1918.
8—2. Lester, b. Sept. 21, 1920.
8—3. Ralph, Jr., b. Mar. 29, 1924.
8—4. Earl, b. Mar. 3, 1927.
7—2. Harry, b. Mar. 7, 1893; m. Bertie Waltman. Children:
8—1. Clara, b. Apr. 28, 1923.
8—2. Elsie, b. May 31, 1925.
8—3. Helen, b. Dec. 15, 1926.
8—4. George, b. Oct. 16, 1928.
7—3. Grace, b. Aug. 14, 1897; m. Isaac Rupert, son of Reuben Rupert. Children:
8—1. John, b. Aug. 2, 1915.
8—2. Harry, b. Jan. 13, 1917.
8—3. Verna, b. Oct. 13, 1919.
8—4. Charlotte, b. Dec. 24, 1922.
8—5. Ralph, b. June 26, 1924.
8—6. Dorothy, b. May 28, 1926.
8—7. Ruth, b. Feb. 24, 1931.
8—8. Lillian, b. Nov. 18, 1932.
8—9. Alice, b. Mar. 4, 1934.
7—4. Jennie, b. July 11, 1899; m. Roy Gable, son of Franklin Gable. Children:
8—1. Margaret, b. July 22, 1923.
8—2. James, b. Oct. 13, 1924.
8—3. Elva, b. Jan. 2, 1927.
8—4. Thelma, b. Dec. 21, 1921.
7—5. Florence, b. Dec. 20, 1903; m. Earl Huyett. Children:
8—1. Gladys, b. Dec. 4, 1930.
8—2. Anna, b. July 2, 1923.
8—3. Evelyn, b. Aug. 20, 1924.
7—6. Earl, b. Oct. 21, 1909.

7—7. Elizabeth, b. Aug. 5, 1913.
6—7. Clara Lehman; m. Thomas Stoppard. Mt. Wolf, Pa. Children:
7—1. Lida, b. Oct. 1896; m. Jacob Ruppert, b. Dec. 1889. Child:
8—1. Reuben.
7—2. Virgie; m. Wm. Nace. Children:
8—1. Leona.
8—2. Donald.
8—3. Naomi.
8—4. Vistine.
8—5. Robert.
7—3. Edna, b. Dec. 21, 1895; m. Wilbert Eisenhour, b. Dec. 21, 1895. Children:
8—1. Virginia, b. Oct. 20, 1920.
8—2. Edward, b. July 1, 1922.
8—3. Chauncey, b. Feb. 4, 1929.
7—4. Russell; m. Kathryn Stine. Mt. Wolf, Pa. Children:
8—1. Rhoda.
8—2. Anna Mary.
7—5. Joseph; m. Helen Firestone. Children:
8—1. Elsie.
8—2. Betty.
7—6. Rufus, b. Nov. 13, 1921.
6—8. Ella Lehman; m. William Shenberger. Children:
7—1. Chauncey; m. Fanny Sipe, dau. of Fred Sipe.
7—2. Mabel.
7—3. Margie; m. George Roth.
7—4. Nora.
7—5. Margaret.
7—6. Enos.
6—9. Lydia Lehman, b. Sept. 1880; m. Jacob Rudy, son of Jacob Rudy, Sr. York, Pa. Child:
7—1. Lulu; m. Clarence Zarfoss.
6—10. Sarah Lehman; m. Amos Grimm. No children.

4—8. Jacob Strickler, b. 1805; d. Oct. 26, 1885; son of John and Catharine Bixler Strickler; m. Rebecca Smith, b. Apr. 4, 1809; d. July 22, 1889. Moved from York County to Union County, Pa., in 1836. Farmer. Children:

5—1. Elizabeth Strickler, b. May 31, 1829; d. May 1, 1899; m. Elder Jacob E. Royer, b. Oct. 27, 1827. Farmer. Brethren Church. Milmont, Union Co., Pa. Children:
6—1. Emmaus, b. Jan. 19, 1854.
6—2. Daniel S., b. Sept. 5, 1859.
6—3. Mark, b. July 26, 1861.
6—4. David, b. Nov. 10, 1863.
6—5. Jacob, b. Apr. 9, 1866.
6—6. Rebecca, b. May 28, 1868; d. Nov. 29, 1914.

5—2. Ulrich Strickler, b. Dec. 18, 1836; d. Feb. 19, 18—; m. Sarah A. Royer, b. Feb. 1, 1837; d. Jan. 1927; dau. of Charles Royer. Plasterer. Children:
6—1. David H., b. July 21, 1863; m. Lizzie L. Wagner. Farmer. Mifflinburg, Pa. Children:

7—1. Miriam J., b. Sept. 26, 1892; m. Paul Dennis. Mifflinburg, Pa.
7—2. Myrna, b. Feb. 14, 1894; m. G. H. Hines. Bridgeport, Conn.
6—2. Charles, b. 1865; m. Agnes Baker. Children:
7—1. Frank; m. Mabel Baker. One child.
7—2. John; m. Ida Douty. Three children.
7—3. Carrie; m. Harry Rank. Two children.
6—3. Jacob W., b. 1869; m. Maggie ————. Shamokin, Pa. One child.
6—4. Theodore, b. 1877; single. Iowa.
5—3. Jacob J. Strickler; m. Annie Mary Beichler. Carpenter. Brethren Church. Mifflinburg, Pa. Children:
6—1. Daniel.
6—2. Paul.
6—3. Amos. (These three children lost their lives when their home was destroyed by fire.)
6—4. Samuel K., b. May 22, 1877; m. Esther Alberta Cooney; d. Dec. 19, 1926; dau. of William Cooney. Manufacturer. Mifflinburg, Pa. Children:
7—1. Lena, b. May 9, 1898; d. in infancy.
7—2. Ruth, b. Nov. 11, 1899; m. ———— Sensor. 225 Commerce Bldg., Erie, Pa.
7—3. Ernest, b. Sept. 24, 1902; d. in infancy.
7—4. Hazel, b. Oct. 15, 1903; m. ———— Lambert. 1817 Parade St., Erie, Pa.
7—5. Madeline, b. July 31, 1905; m. ———— Thomas. 308 Cascade St., Erie, Pa.
5—4. Michael Strickler, b. Dec. 29, 1845; d. Feb. 26, 1919; m. Sophia E. Hummel; d. Feb. 24, 1932. Children:
6—1. Jennie, b. Feb. 18, 1874; d. Jan. 1, 1930; m. ———— Newton. No children.
6—2. Ida, b. May 22, 1886; m. ———— ————. No children.
6—3. Margaret, b. Mar. 28, 1881; m. ———— ————. Two children.
6—4. Amanda M., b. Jan. 14, 187—; m. George P. Miller. Lewisburg, Pa. No children.
5—5. Peter Strickler; d. Nov. 26, 1895; m. Malinda Haines. No children.
5—6. Daniel Strickler, b. Jan. 29, 1854; d. Sept. 21, 1902. Manufacturer. Mifflinburg, Pa. m. Anna R. Shively, b. Sept. 28, 1855. Child:
6—1. Jacob P. S., b. Feb. 29, 1880; m. Mary J. Wolfe, b. Oct. 26, 1883; dau. of J. Gundy and Anna Laura Wolfe. Lewisburg, Pa. National Re-employment mgr. Child:
7—1. Dean Gundy, b. June 16, 1903. District salesmanager. 408 S. East St., Coudersport, Pa. m. Ruth M. Klinger, b. June 29, 1909. Children:
8—1. Dean Gundy, Jr., b. Dec. 27, 1928.
8—2. Jack Dale, b. July 9, 1934.
5—7. Isaac Strickler, b. Oct. 31, 1852; d. Mar. 26, 1913; m. Mary J. Morningstar, b. Nov. 15, 1854. Mifflinburg, Pa. Butcher. Evangelical Church. Children:
6—1. Jacob Tilden, b. Mar. 11, 1877; m. Florence M. Crawford. Mifflinburg, Pa. Painter. Children:

7—1. Catherine Ruth, b. Nov. 9, 1907.
7—2. Francis C., b. Dec. 1, 1912. Newark, N. J.
6—2. Peter Oliver, b. Apr. 8, 1878. Mifflinburg, R. D., Pa.
6—3. William H., b. Jan. 6, 1880; m. Rebecca Mabel Tyson, b. Nov. 8, 1887; dau. of Alfred Theo. and Eleanora (Hart) Tyson. Carpenter. Gloversville, N. Y. Children:
7—1. Margaret, b. June 26, 1902; m. Wm. Markley Houtz. Harrisburg, Pa.
7—2. Alfred, b. Feb. 21, 1908; m. Esther McKee, b. Aug. 17, 1907. Harrisburg, Pa.
6—4. Mary Esther, b. May 4, 1883; d. 1914; m. James Houch. Child:
7—1. Raymond.
6—5. Grover Cleveland, b. Aug. 4, 1893. Akron, Ohio.
5—8. Henry; d. ————; single.
5—9. John; d. ————; single.
5—10. Rebecca; d. ————; single.
5—11. Catherine; d. ————; single.

2—2. HENRY STRICKLER, son of Ulrich and Mary Strickler, was born at Stony Brook, Pa., June 24, 1746; d. Mar. 7, 1835; m. (1) Magdalena Landis, b. Sept. 25, 1751; d. Sept. 2, 1804; m. (2) Susanna ————, b. Jan. 11, 1767; d. Apr. 4, 1855. Buried in Strickler's Cemetery, Springettsbury Twp. Children:
3—1. Christian; m. Anna Keller.
3—2. John; m. Salome Treichler.
3—1. Christian Strickler, b. Dec. 21, 1774; d. Mar. 7, 1841; m. Anna Keller, b. Mar. 31, 1780; d. Oct. 4, 1848. Lived in Spring Garden Twp., York Co., Pa. Farmer. Children:
4—1. Daniel, b. Apr. 25, 1800; d. Apr. 6, 1874; m. Mary Hamaker, b. Oct. 8, 1804. Daniel Strickler, his wife and four children left Lancaster Co., Pa., Oct. 24, 1839 for Indiana. There being at that time no railroads, they traveled the entire distance overland in a covered wagon, drawn by six good strong horses, and were on the road thirty days. They settled first in Henry County and later moved to Milton, Wayne County. Miller and farmer. United Brethren. Children:
5—1. Lewis Strickler, b. Feb. 24, 1825; m. Sarah Schaeffer. Children:
6—1. Henry, b. Mar. 21, 1852; m. Julia Morris, Hagerstown, Ind. Children:
7—1. Elnora, b. Jan. 7, 1883; m. Everett Root. Bookkeeper. Children:
8—1. Sylvia, b. Sept. 21, 1903.
8—2. Armon, b. Jan. 17, 1904; m. Thelma Barnes. Children:
9—1. Marilyn, b. Nov. 20, 1926.
9—2. Jeanne, b. June 2, 1929.
9—3. Donna, b. July 17, 1930.
7—2. Mary, b. May 30, 1885; m. Harry Rhinehart. Richmond, Ind. Children:
8—1. Charles, b. Aug. 20, 1909.
8—2. Audrey, b. Nov. 13, ————.
8—3. Eugene H., b. June 23, 1923.
7—3. Lawrence, b. Oct. 11, 1895; m. Estelle King. Greens Fork, Ind. Children:

8—1. Evelyn, b. Feb. 3, 1918.
8—2. Mildred, b. Jan. 15, 1920.
8—3. Clyde, b. Feb. 9, 1930.
6—2. Martha Alice, b. June 1, 1854; m. James Fouts. Greens Fork, Ind. Children:
7—1. Cora, b. Dec. 9, 1874; d. Dec. 22, 1920; m. James P. Fouts. No children.
7—2. Allen, b. Apr. 26, 1878; m. Grace McMahan. Carpenter. Richmond, Ind. No children.
7—3. Clarence, b. Feb. 14, 1884; m. Nellie Cain. Painter. Hagerstown, Ind.
6—3. Levi, b. Dec. 5, 1855; d. Dec. 28, 1936; m. Emma Sharp, dau. of William Sharp. Greens Fork, Ind. Carpenter. Methodist. Children:
7—1. Reuben, b. May 26, 1883; d. y.
7—2. Bessie, b. Dec. 15, 1886; m. Samuel Byrd. Greens Fork, Ind. Children:
8—1. Louise, b. Dec. 14, 1919.
8—2. Lewis, b. Dec. 14, 1919.
8—3. Hazel, b. Nov. 1, 1921.
8—4. James, b. Nov. 30, 1922.
8—5. Maxine, b. Dec. 12, 1927.
7—3. Mildred, b. Sept. 30, 1895; m. Paul Oler. Farmer. Economy, Ind. Children:
8—1. Richard, b. July 18, 1918.
8—2. Agnes, b. Aug. 18, 1924.
7—4. Catharine, b. June 27, 1902; m. Lester Kitterman. Teacher. Fountain City, Ind.
6—4. Adaline, b. May 22, 1858; m. George Fouts. No children.
6—5. Amanda, b. Aug. 16, 1860; m. S. A. Moore. Hagerstown, Ind. Children:
7—1. Frankie, b. Nov. 22, 1886; m. Milton Lester. Farmer. Children:
8—1. Eugene, b. Aug. 20, 1908; m. Mary Fisher.
8—2. Marshall, b. Aug. 23, 1912; d. ————.
8—3. Donald, b. Sept. 11, 1914.
8—4. Herbert, b. Aug. 13, 1920.
8—5. Cyril, b. Aug. 18, 1927.
7—2. Faye, b. Dec. 17, 1889; m. Elmer Allen. Carpenter. Children:
8—1. Voyle, b. June 21, 1912.
8—2. Harold, b. Apr. 3, 1918.
8—3. Marjorie, b. June 21, 1921.
7—3. Fern, b. May 21, 1892; m. Earl Stewart. Farmer. Children:
8—1. Ruth, b. Oct. 25, 1912.
8—2. Ruby, b. Aug. 19, 1919.
8—3. Barbara, b. May 4, 1929.
7—4. Harry, b. June 3, 1901; m. Helen Stewart. Farmer.
6—7. Mary; d. in infancy.
6—8. Daniel; d. in infancy.
5—2. Amos Strickler, b. Oct. 26, 1826; d. Oct. 23, 1899; m. Elizabeth Fox, b. Mar. 5, 1829; d. Aug. 22, 1908. Children:
6—1. Elmira, b. Jan. 17, 1851; m. Samuel Whitesell, b. Feb. 25, 1847;

d. Aug. 11, 1909; son of George F. and Esther (McCullough) Whitesell. Methodist. Children:

7—1. Mary, b. Aug. 10, 1870; d. May 21, 1892.

7—2. Charles, b. Jan. 11, 1872; d. Feb. 19, 1873.

7—3. Francis, b. June 21, 1874; d. July 4, 1926; m. Leota Gusler.

6—2. Milton, b. Sept. 27, 1857; d. Mar. 1, 1899; m. Anna Smith. Children:

7—1. Russell.

7—2. Raymond.

6—3. Minos Orlando, b. Aug. 8, 1859; m. Adaline Smith, b. June 1863; d. Mar. 1, 1927; dau. of John and Charlotte Smith. Farmer. United Brethren. Children:

7—1. Flora, b. Dec. 7, 1881; m. John S. Nicholson. Farmer. Greens Fork, Ind. Children:

8—1. Harold E., b. Apr. 20, 1901; m. Lela Ketterman. Child:

9—1. Jean.

8—2. Kenneth, b. Apr. 6, 1903; m. Marcia Slipher.

8—3. Olive, b. Dec. 4, 1906; m. Milton Brooks.

8—4. Emma, b. Nov. 28, 1910.

8—5. Helen L., b. Sept. 3, 1913.

8—6. Lowell, b. Sept. 20, 1917.

8—7. Nina M., b. Nov. 25, 1921.

7—2. Estelle, b. Aug. 20, 1883; d. Nov. 29, 1891.

7—3. Earl, b. Mar. 30, 1885; m. Belva Sheibla, b. Nov. 12, 1884; dau. of Stephen and Sarah Sheibla. Farmer. Hagerstown, Ind. United Brethren. Children:

8—1. Cyril W., b. Apr. 16, 1906; m. Martha Cain. Williamsburg, Ind.

8—2. Ruth, b. Aug. 18, 1910; m. Rev. W. Fisher. Child:

9—1. Joyce, b. May 1, 1931.

7—4. Verna, b. Feb. 28, 1887; m. Charles J. Wilson. Farmer. Greens Fork, Ind. Children:

8—1. Ralph, b. Jan. 6, 1907; m. Mildred Mendenhall. Child:

9—1. Luella, b. May 10, 1928.

8—2. Donald, b. Aug. 29, 1910; m. Eva Goodson. Child:

9—1. Phyllis, b. Aug. 3, 1932.

7—5. Anna, b. May 8, 1889; d. in infancy.

7—6. Walter, b. Apr. 16, 1891; m. Edith M. Howard. Losantville, Ind. Children:

8—1. Vera E., b. July 16, 1913.

8—2. Thelma, b. Mar. 20, 1915.

8—3. Audrey, b. Nov. 27, 1917.

8—4. Violet, b. Nov. 16, 1919.

8—5. Marjorie, b. Aug. 11, 1922.

8—6. Marcella, b. Jan. 28, 1926.

8—7. Madge, b. Nov. 30, 1928.

8—8. Walter, b. Jan. 7, 1930.

8—9. Phyllis, b. Mar. 1, 1933.

7—7. Edgar; m. Vera Wright. Farmer. Modoc, Ind.

5—3. Anna Strickler, b. Apr. 4, 1829; d. Mar. 4, 1912; m. Levi Fouts, b. Mar. 14, 1828; d. Feb. 9, 1893. Mound Valley, Kan. Children:

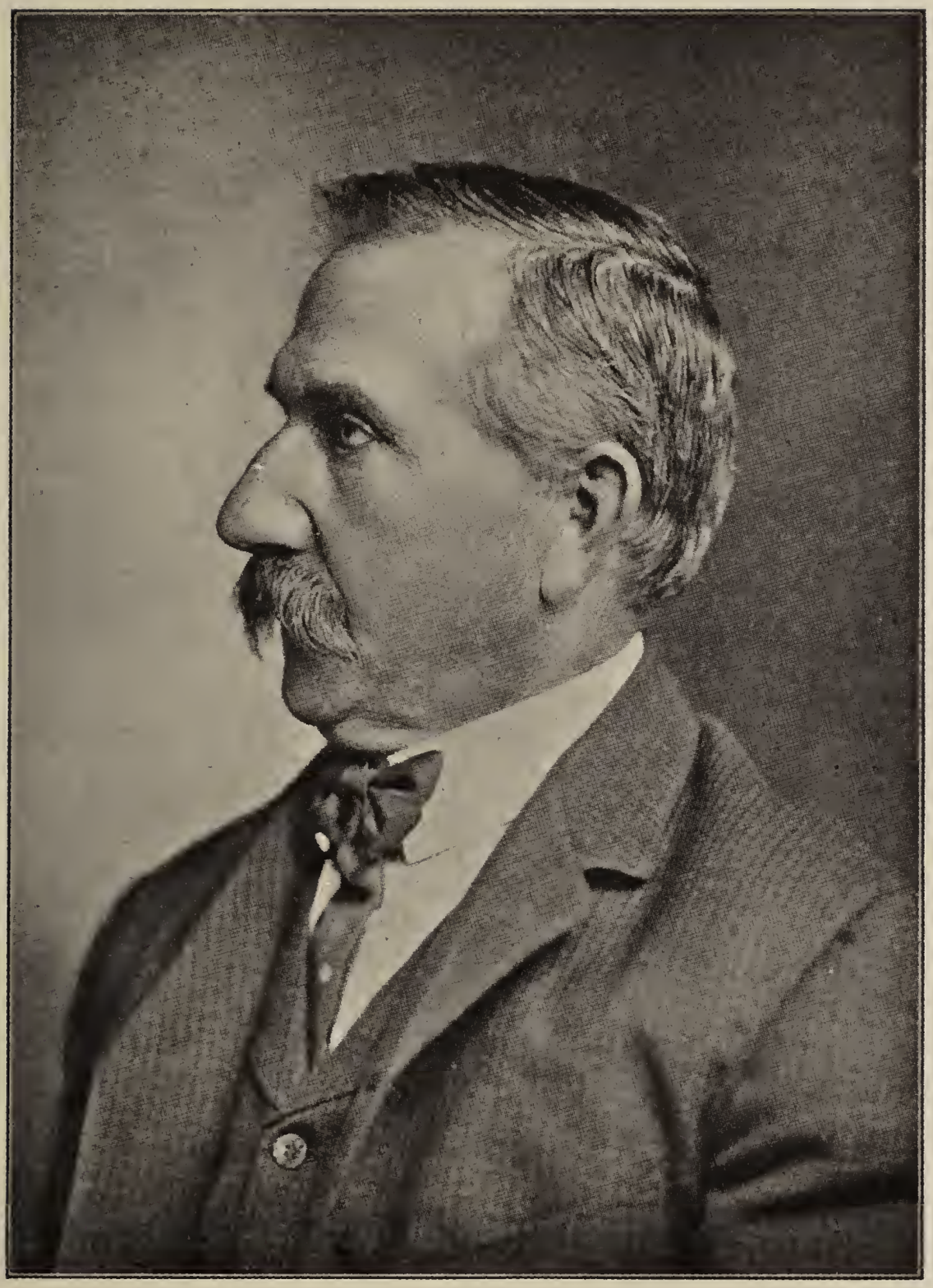

B. F. Stricklen

6—1. Mary, b. Sept. 18, 1852; d. in infancy.

6—2. Daniel Fouts, b. Sept. 17, 1855; d. near Altmont, Kan., Jan. 8, 1928; m. Phoebe Kistler, b. Dec. 20, 1857. Children:

7—1. Charles, b. Jan. 1, 1878; m. Clara Miller, b. Jan. 1878. Albuquerque, N. M. Children:

8—1. Verna, b. Oct. 17, 1898; m. S. S. Alvord. Ventura, Calif. Children:

9—1. Earl, b. Mar. 1, 1917.

9—2. John, b. Feb. 2, 1920; d. in infancy.

9—3. Arthur, b. May 13, 1921.

8—2. Charles B., b. Oct. 30, 1901; m. Vernie Hutton. Los Angeles, Calif. Child:

9—1. Charles, b. Feb. 18, 1922.

8—3. Zola, b. Nov. 19, 1903; m. H. E. Wright. Durango, Calif. No children.

8—4. Gladys F., b. Sept. 8, 1909; m. Ralph Langmaid, Jr.; d. Feb. 10, 1933. Los Angeles, Calif. No children.

8—5. Clara, b. Nov. 25, 1919.

8—6. Jean, b. Oct. 27, 1921.

7—2. Roy V., b. Apr. 9, 1880; m. (1) Lillie May Thompson, b. Oct. 21, 1881; m. (2) Gladys H. Burris, b. Aug. 16, 1893. Express agent. Oswego, Kan. Children of first marriage:

8—1. Homer L., b. June 1904; d. in infancy.

8—2. Cleo, b. Jan. 23, 1906. Enlisted in U. S. Army, June 1929 to June 1932.

8—3. Gladys M., b. June 12, 1908.

8—4. Elaine, b. Oct. 3, 1909.

8—5. Glenn E., b. Feb. 6, 1912.

Children of Second Marriage

8—1. Robert, b. Apr. 21, 1924.

8—2. Effie, b. Jan. 22, 1930.

7—3. Harlie Irvin, b. July 26, 1884; d. in infancy.

7—4. Oral E., b. Jan. 17, 1888; m. Lillie Kline, b. Aug. 21, 1888. Traveling salesman. McPherson, Kan. Child:

8—1. Ella, b. Aug. 25, 1914. Student K. S. A. C. Manhattan, Kan.

7—5. Verlie O., b. July 12, 1892; m. (1) Lucy Conner, b. Oct. 24, 1891; d. Nov. 11, 1912; m. (2) Marie Keene, b. Apr. 26, 1893. Parsons, Kan. Employee of the M. K. & T. Railway Co. Children:

8—1. Wayne, b. Mar. 5, 1916.

8—2. M. Loraine, b. May 13, 1919.

8—3. Vernon E., b. Aug. 25, 1927.

7—6. William S., b. Apr. 7, 1896; m. Mildred Alloway, b. Feb. 7, 1903. Parsons, Kan. Employee of the M. K. & T. Railway Co. No children.

6—3. Amos Milton Fouts, b. in Wayne Co., Ind., Apr. 3, 1860; m. (1) Louise Kistler, b. Jan. 14, 1863; d. Mar. 17, 1881. Child:

7—1. Minnie A., b. Mar. 15, 1881; m. George F. Modes, b. July 23, 1877. Cicero, Ind. m. (2) Elizabeth Stahl, b. Feb. 19, 1865; d. Aug. 29, 1929. Mound Valley, Kan. Children:

8—1. Mary, b. July 19, 1884; d. y.
8—2. Bertha, b. Oct. 29, 1886.
8—3. Nora, b. Jan. 24, 1889.
8—4. Viola, b. June 22, 1894.
8—5. Elmer, b. Dec. 5, 1897; m. Mildred Ealy, b. Nov. 10, 1899. Mound Valley, Kan. Children:
9—1. Gerald, b. Apr. 20, 1923.
9—2. Anna, b. Mar. 1, 1926.
9—3. Erma, b. June 7, 1931.
8—6. John Allen, b. Dec. 13, 1902.
5—4. Mary Strickler, b. July 15, 1832; m. Reuben Bertch. No children.
5—5. Susan Strickler, b. Apr. 27, 1840; m. Jacob Quickel. No children.
4—2. Henry Strickler, son of Christian and Anna (Keller) Strickler, b. Feb. 18, 1809; d. Mar. 11, 1898. Lived in Windsor and Spring Garden Twp., York Co., Pa. Farmer. River Brethren Church. m. Cassandra Bahn, b. Jan. 25, 1813; d. Feb. 18, 1894; dau. of Adam Bahn and sister of Rachel Bahn. Invalid and poetess. Children:
5—1. Aaron Bahn Strickler, b. Apr. 28, 1838; d. Apr. 23, 1908; m. Sarah Hartman, b. July 15, 1844; d. Nov. 9, 1920; dau. of John and Henrietta (Crone) Hartman. Manchester, Pa. Buried in Union Cemetery, East Manchester Twp., York Co., Pa. Children:
6—1. William Henry (Harry) Strickler, b. June 29, 1866; m. Malinda Wineka, b. Mar. 13, 1868; d. Oct. 19, 1936; dau. of Henry and Matilda Wineka. Manchester, Pa. Children:
7—1. Nettie, b. Aug. 13, 1883; m. Bruce Miller, b. Mar. 21, 1883. Manchester, Pa. Child:
8—1. Charles, b. Mar. 12, 1911; m. Amelia King, b. Jan. 1, 1910.
7—2. Arabella, b. Apr. 9, 1888; m. (1) Samuel Kohr; m. (2) Rufus Lehman.
7—3. Elmer A., b. Aug. 26, 1890; m. Vergie Koller. Manchester, Pa. Child:
8—1. Glen; m. Edith Zeigler.
7—4. Charles H., b. Nov. 9, 1892; m. Verna Naylor. Plumber. 212 Peyton Road, York, Pa. Children:
8—1. Luella; m. Quentin Miller.
8—2. Henry.
8—3. Harold.
7—5. Norman D., b. Apr. 11, 1896; m. Jennie Yoder. Manchester, Pa. Children:
8—1. Mildred; m. Frank Feeser.
8—2. Eugene.
8—3. Clarence; m. Melba Kunkle.
7—6. Alverta M., b. Feb. 11, 1903; m. J. Fred Weist. York, Pa. Child:
8—1. Edward, b. Mar. 29, 1938.
6—2. Georgianna Strickler, b. Jan. 9, 1869; m. Frank M. Kann, b. June 6, 1868; son of John and Rebecca (Mummert) Kann. Manchester, Pa. Children:

7—1. Aaron R. Kann, b. Jan. 30, 1891; d. Nov. 7, 1916; m. Nora Strausbaugh, b. Mar. 4, 1893. Child:
8—1. Charles, b. Aug. 3, 1915.
7—2. Katie R. Kann, b. May 20, 1894; m. Hiram Paules, b. July 21, 1876. Children:
8—1. Catherina, b. Jan. 22, 1917.
8—2. Franklin, b. June 6, 1918; d. in infancy.
8—3. Clarence, b. Jan. 2, 1921.
8—4. Charles, b. Dec. 18, 1923.
7—3. Vernon Kann, b. Feb. 19, 1897; d. May 3, 1918.
7—4. Harry J. Kann, b. July 22, 1899; m. Ella Miller, b. Aug. 27, 1898. Children:
8—1. Arlene, b. Sept. 5, 1925.
8—2. Donald, b. Oct. 17, 1928.
8—3. Robert, b. Nov. 18, 1932.
7—5. Mamie A. Kann, b. June 9, 1901; m. Harry D. Wagner, b. Sept. 10, 1889. Palmyra, Pa. Children:
8—1. Ada, b. July 2, 1921.
8—2. Vernon, b. Sept. 26, 1922.
8—3. Harry D., Jr., b. July 4, 1928.
7—6. George Kann, b. Nov. 25, 1902; m. Catherine Steeley. Newark, N. J.
7—7. Frank Kann, Jr., b. Sept. 11, 1904; m. Virgie Snellbaker. Landisville, Pa. Child:
8—1. Ray, b. Apr. 8, 1932.
7—8. William S. Kann, b. July 15, 1906; m. Eloise C. Sowers, b. May 24, 1904. Child:
8—1. Lou Anna B., b. Feb. 19, 1937.
7—9. Mertie A. Kann, b. Feb. 11, 1908; m. William A. Billet, b. Nov. 28, 1898. No children.
7—10. Corea Kann; d. y.
7—11. Charles Kann; d. y.
6—3. Ida Strickler; m. (1) William Hess; m. (2) Asa Gable. York, R. 2, Pa. Children:
7—1. Lillia; m. George Gotwalt. Children:
8—1. Raymond.
8—2. Lucille.
7—2. Aaron; m. twice. Children of first marriage:
8—1. Louella.
8—2. Geraldine.

Children of Second Marriage

8—1. Leverne.
8—2. Vera.
7—3. Sarah; m. David Fahs. Children:
8—1. David.
8—2. Ralph.
7—4. Mabel; m. Charles Miller. Children:
8—1. Charles.
8—2. Paul.
8—3. Dorothy.

7—5. Mamie; m. Joseph Boekel. Child:
8—1. James.
7—6. Paul; m. Minerva Myers. Children:
8—1. Margaret.
8—2. Mary.
7—7. Dorothy; m. Maynard Miller. Children:
8—1. Margaret.
8—2. Ruth.
7—8. Fred.
7—9. Quenia.
6—4. Sarah E. Strickler, b. July 13, 1873; d. 1922; m. Asa Gable, b. Jan. 3, 1873; son of Henry and Angelina Tyson Gable. Children:
7—1. Alfred A. Gable, b. Mar. 10, 1896; single.
7—2. Theodore Gable, b. Oct. 20, 1897; m. Emma Emenheiser, b. July 30, 1897.
7—3. Moses J. Gable, b. Jan. 22, 1899; m. Bessie Hershner, b. Feb. 16, 1901. Children:
8—1. Elaine, b. Aug. 9, 1928.
8—2. Phyllis, b. Jan. 28, 1934.
7—4. Rev. Walter H. Gable, b. May 29, 1900; m. Mabel F. Hursh, b. June 18, 1902. Mennonite minister. 522 W. Philadelphia St., York, Pa. Children:
8—1. Gladys, b. 1924.
8—2. Henry, b. 1926.
8—3. Orpha, b. 1928.
8—4. Dorcas, b. 1931.
8—5. Lois, b. 1936.
8—6. Karl, b. 1940.
7—5. Minnie E. Gable, b. Oct. 2, 1901. Child:
8—1. Bernard, b. Oct. 30, 1930.
7—6. Sadie B. Gable, b. Nov. 29, 1903; m. Curtis Emig, b. Dec. 20, 1905.
7—7. Noah A. Gable, b. Feb. 20, 1905.
7—8. Ida M. Gable, b. Sept. 11, 1907; m. Edward Lanius, b. May 29, 1906. Child:
8—1. Donald, b. July 1, 1926.
7—9. Mary Gable, b. June 30, 1910; m. Earl Blessing, b. Dec. 28, 1905. Child:
8—1. Leon G., b. July 9, 1936.
7—10. Charles F. Gable, b. Sept. 28, 1911.
6—5. John A. Strickler; d. in infancy.
6—6. Ezra Strickler; d. in infancy.
5—2. Ezra, b. Sept. 29, 1839; d. Feb. 6, 1854.
5—3. Mary Ann Strickler, b. July 25, 1841; d. Mar. 9, 1919; m. John Sechrist.
5—4. Henry Bahn Strickler, b. May 25, 1843; d. July 30, 1923; m. (1) Emeline Reachard, b. Feb. 10, 1847; d. Mar. 24, 1871; m. (2) Elizabeth Everhart, b. Sept. 27, 1834; d. Sept. 22, 1921. Children of first marriage:
6—1. William Henry Strickler, b. Sept. 7, 1867; m. Annie S. Marks; d. Dec. 14, 1936. Children:

7—1. Elmer C., b. July 2, 1890; m. Minnie Stein. York, R. 3, Pa. Children:
8—1. Anna Mary, b. Jan. 16, 1913; d. in infancy.
8—2. William, b. Dec. 28, 1914; m. Ida Busser. Children:
9—1. Dale H., b. Nov. 13, 1932.
9—2. Donald E., b. and d. Feb. 13, 1935.
9—3. Dennis R., b. Nov. 15, 1940.
8—3. Florence, b. Feb. 5, 1916; m. Richard Taylor. Children:
9—1. Patricia Ann, b. Jan. 22, 1933.
9—2. Nancy Darlene, b. Aug. 13, 1934; d. Feb. 24, ——.
9—3. Barbara Lou, b. Mar. 1, 1936.
9—4. Jo Marie, b. Mar. 16, 1938.
7—2. Mary E., b. Feb. 11, 1895; m. Robert C. Ness. York, R. 3, Pa.
7—3. Ervin D., b. July 13, 1897; d. in infancy.
6—2. Amelia Strickler, b. Oct. 7, 1870; d. May 25, 1894; m. William Wakeman.

Children of Second Marriage

6—1. Daniel E., b. Dec. 5, 1872; m. Lillian Frey. Red Lion, R. 4, Pa. Children:
7—1. Millard; m. Louise Boyd. Salesman Beech Nut Co. Children:
8—1. Louise, b. Nov. 6, 1926.
8—2. Nancy Marie, b. Sept. 1927.
7—2. Paul; m. Sarah Sunday. Child:
8—1. Ruth Romaine, b. Apr. 8, 1928.
7—3. Margaret; m. Spencer Henry. Children:
8—1. Madaline, b. June 29, 1933.
8—2. Norma Jean, b. July 29, 1935.
7—4. Martha.
7—5. Clarence, b. 1903; d. y.
7—6. Edna, b. 1909; d. y.
6—2. Sarah Ellen, b. May 31, 1875; d. in infancy.

5—5. Benjamin F. Strickler, b. Nov. 9, 1844 in Windsor Twp., York Co., Pa.; d. Sept. 27, 1931. Millwright and manufacturer of tobacco machines, cigar molds and presses, and various cigar manufacturer's supplies and specialties, having a well equipped plant in the village of Benroy. In 1886 he was appointed postmaster of Benroy, a town which he founded, and held this office through Republican and Democratic administrations. m. Sarah Garner, b. Mar. 6, 1854; d. June 13, 1918; dau. of Solomon and Catherine (Holtzinger) Garner. Children:

6—1. Dallas, b. June 22, 1869; d. May 15, 1932; m. Fanny Forry, b. Jan. 17, 1871; dau. of Felix and Amanda (Thompson) Forry. Red Lion, R. 2, Pa. Children:

7—1. Elmer, b. Mar. 2, 1893; m. Martha Blessing, b. June 8, 1893; d. Aug. 12, 1924; dau. of George and Annie Blessing. Children:
8—1. Earl, b. June 29, 1913; m. Catherine Orndorff.
8—2. Clair, b. Mar. 12, 1913; m. Ruth Weikel, b. Apr. 6, 1917. Child:
9—1. Robert Clair, b. Sept. 23, 1937.
8—3. George, b. Dec. 9, 1922.

7—2. Benjamin F., b. Oct. 1, 1894; m. Viola Douglas, b. Oct. 12, 1894; dau. of Columbus and Stella Douglas. Machinist. 1056 Mt. Rose Ave., York, Pa. Children:

8—1. Helen, b. June 8, 1919.
8—2. Dale, b. May 21, 1922.
7—3. Claude, b. Jan. 5, 1898; m. Ella Fahs, b. July 7, 1900; dau. of Henry and Annie Fahs. Children:
8—1. Raymond, b. June 4, 1922.
8—2. Claude, b. Mar. 2, 1925.
8—3. Betty, b. May 8, 1926.
7—4. Peter, b. Feb. 19, 1900; d. Oct. 3, 1901.
7—5. Margie, b. Nov. 27, 1901; d. June 21, 1903.
7—6. Raymond, b. Sept. 15, 1904; d. Sept. 9, 1907.
7—7. Lester, b. Mar. 27, 1909; m. Beatrice Frey, b. Oct. 25, 1916; dau. of Wilbur and Mabel Frey.
7—8. Lydia, b. July 17, 1911; m. Richard Poff, b. Nov. 17, 1910; son of Chauncey and Mary Poff. Children:
8—1. Geraldine, b. Oct. 26, 1931.
8—2. Charlotte, b. Sept. 2, 1933.
8—3. Ronald, b. Dec. 3, 1934.
7—9. Anna, b. Feb. 26, 1915; m. Wilson Henry, b. Mar. 8, 1912; son of James and Margaret Henry.
6—2. Mary V. Strickler (twin), b. Dec. 18, 1872; m. Nathan Herbst; d. Dec. 12, 1928. Children:
7—1. Benjamin; m. Greta Zeigler. Children:
8—1. Myrtle.
8—2. Elsie.
7—2. Emory; m. Marjorie Zeigler. Children:
8—1. Daniel.
8—2. Edward.
8—3. Alma.
8—4. Eugene.
8—5. Dean.
7—3. Bertha Herbst; m. John Wilbert. Children:
8—1. John.
8—2. Truman.
8—3. Pansy.
6—3. Rachel V. Strickler (twin), b. Dec. 18, 1872; m. John Hildebrand.
6—4. Oscar Peter Strickler, b. Feb. 10, 1875; m. Lillie M. Heindel, b. 1881; dau. of John Heindel. Machinist. York, R. 2, Pa. Children:
7—1. Benjamin John, b. Sept. 11, 1899; m. Helen J. Ladig, b. June 20, 1902. Bank cashier. 680 E. Philadelphia St., York, Pa. Children:
8—1. Benjamin J., Jr.; d. y.
8—2. Robert R., b. Sept. 25, 1925.
8—3. Margaret E., b. Apr. 29, 1930.
7—2. Clarence Oscar, b. Oct. 6, 1902; m. Ruth L. McGuigon. Mgr. Geo. F. Motters & Sons. 18 N. Kershaw St., York, Pa. Child:
8—1. Lois Ruth.
7—3. Jeanette G., b. June 24, 1915; m. Lester Seifert. 311 Warren St., York, Pa.
6—5. Ezra D. Strickler, b. Nov. 28, 1879; m. Irene Aikens, b. Dec. 8, 1882; d. Nov. 14, 1932. Red Lion, R. 2, Pa. Child:

7—1. Carl Lester, b. Sept. 16, 1907; m. Anna Willwert, b. July 18, 1904; dau. of John P. and Mary E. (Miller) Willwert. Children:

8—1. Bernetta, b. Mar. 18, 1932.

8—2. Dallas, b. June 10, 1934.

6—6. Charles E. Strickler, b. Aug. 20, 1881; m. (1) Jeanette Diehl, b. Oct. 10, 1884; d. Nov. 28, 1918; m. (2) Mary Louise Myers, b. Oct. 6, 1886. Child of first marriage:

7—1. Robert, b. Sept. 6, 1916. Red Lion, R. 2, Pa.

6—7. John Henry Strickler, b. July 28, 1883; m. Flora Mae Keesey, b. Nov. 8, 1884; dau. of John and Martha (Forry) Keesey. Machinist. Yoe, Pa. Children:

7—1. Pauline, b. Nov. 29, 1907; m. Elmer W. Schaeffer. Yoe, Pa. Child:

8—1. Elmer W., b. Nov. 11, 1927.

7—2. Sarah, b. Jan. 27, 1910; m. Jacob Paules. Hellam, R. 1, Pa. Children:

8—1. Jacob, Jr.

8—2. Gloria.

7—3. Helen M., b. Jan. 13, 1920.

6—8. Elmer Moses, b. Apr. 14, 1886; d. in infancy.

6—9. Annie May Strickler, b. Aug. 15, 1892; m. Eli Wineka. Children:

7—1. Sarah Alice, b. Aug. 24, 1913; m. Wm. Wagner. Children:

8—1. Lois, b. May 25, 1935.

8—2. Fae Ann, b. Feb. 14, 1937.

7—2. Benjamin, b. Sept. 22, 1916.

7—3. Arlene, b. Apr. 1, 1923.

5—6. Rachel Strickler, b. Jan. 6, 1846; d. Apr. 6, 1928; m. Jacob Sechrist.

5—7. Anna Strickler, b. Sept. 2, 1847; d. Aug. 6, 1929; m. May 14, 1867, Rev. Peter Williams. No children.

5—8. Emma Strickler, b. Jan. 15, 1849; d. Oct. 8, 1926; m. Aug. 4, 1867, Michael Hussong (Husan). One daughter.

5—9. Cassandra Strickler, b. Feb. 27, 1850; d. Aug. 7, 1900; m. Milton Armold. Six children.

5—10. Adam Bahn Strickler, b. Jan. 1. 1854; d. Oct. 19, 1932; m. Jan. 18, 1880, Susan Horn, b. Sept. 27, 1856; dau. of Peter and Lydia (Holtzinger) Horn. Farmer. Yoe, York Co., Pa. Children:

6—1. Edward Wilson, b. June 19, 1884; d. Apr. 16, 1893.

6—2. Bert S., b. Sept. 1, 1885; m. Aug. 14, 1904, Fanny R. Snyder, b. July 6, 1886; d. July, 1940; dau. of Philip W. and Lydia (Hayes) Snyder. Red Lion, Pa. Concrete manufacturer. Children:

7—1. Paul Edward, b. Mar. 11, 1905; m. Beatrice Ness, dau. of William Ness. Child:

8—1. Kenneth, b. May 30, 1928.

7—2. Earl Harry, b. Jan. 27, 1907; m. Nellie Curran. Child:

8—1. Patricia, b. Dec. 5, 1931.

7—3. Lester Charles, b, Nov. 3, 1910. Child:

8—1. Hope, b. Sept. 16, 1933.

7—4. Flo Romaine, b Sept. 14, 1914; m. Howard Keeports, son of Joseph Keeports. Child:

8—1. Terry Edward, b. Sept. 7, 1935.
7—5. Robert Richard, b. Sept. 27, 1917.
6—3. Harry W., b. Jan. 30, 1888; d. May 3, 1908.
6—4. Adam, b. Oct. 3, 1890; d. Nov. 16, 1918; m. Elsie Wolever. Child:
7—1. Cleveland, b. Oct. 13, 1914; d. Oct. 21, 1928.
6—5. Anna May, b. Apr. 26, 1894; m. William N. Shaeffer. Dallastown, Pa.
5—11. Sarah Strickler, b. Oct. 21, 1856; m. John Garner.
4—3. Elizabeth Strickler; m. Daniel Dreiver.
4—4. Susanna Strickler; m. (1) Christian Stouffer; m. (2) Adam Weaver. Cumberland Co., Pa. Children:
5—1. Sarah.
5—2. Susanna.
4—5. David Strickler (triplet), b. Jan. 27, 1817; d. Oct. 18, 1895; m. Mary Bear; d. May 28, 1908. Manchester Twp., Pa. No children.
4—6. Magdalena Strickler (triplet), dau. of Christian and Anna (Keller) Strickler, b. Jan. 27, 1817; d. Nov. 14, 1901; m. Henry Quickel, b. Nov. 26, 1807; d. Aug. 25, 1897. Farmer. Manchester Twp., York Co., Pa. Children:
5—1. David S., b. Apr. 6, 1837; d. Mar. 16, 1921; m. Leah Ginter, b. Dec. 25, 1839; d. Jan. 2, 1923. Children:
6—1. Annie, b. Mar. 8, 1863; m. Lewis Varney. Harrisburg, Pa. No children.
6—2. David, b. Mar. 4, 1864; d. y.
6—3. Daniel S., b. Oct. 17, 1867; m. Magdalena Weilkomp. Anderson, Ind. Children:
7—1. David D., b. July 31, 1913. Student at K. M. I., Lyndon, Ky.
7—2. Harry L., b. Feb. 25, 1917. Colgate University, Hamilton, N. Y.
6—4. Harry D., b. July 10, 1871; m. Emma Mathais. No children.
5—2. Anna Quickel, b. May 20, 1840; d. June 6, 1929; single.
5—3. Mary Quickel, b. Mar. 21, 1843; d. June 26, 1929; m. Benjamin Good. No children.
5—4. Henry Quickel, b. May 2, 1846; d. Feb. 14, 1915; m. Annie Stoner, dau. of David Stoner. Hellam Twp., York Co., Pa. Children:
6—1. Edgar S., b. May 14, 1876; m. Fannie Reeser. No children.
6—2. Cora, b. Aug. 8, 1880; m. Allen Shultz, b. Aug. 8, 1880. York, Pa. Children:
7—1. Kenneth, b. July 16, 1905. Teacher. Camden, N. J.
7—2. Florence; d. ————.
7—3. Anna, b. Nov. 14, 1911.
7—4. Roger, b. Jan. 23, 1915.
7—5. James, b. Oct. 23, 1919.
7—6. Donald, b. Nov. 15, 1921.
6—3. Elmer D., b. Aug. 12, 1886. Pharmacist. York, Pa. m. Elmira Ramsey. No children.
6—4. Carrie, b. Feb. 22, 1888; single.
6—5. Irwin, b. Aug. 2, 1890; m. Dora Bixler, b. Jan. 20, 1892. Child:
7—1. Harold.
6—6. David E., b. Oct. 1892; m. (1) Viola Dresher; m. (2) Sarah Schmidt. Child of first marriage:

7—1. Cassandra, b. Mar. 2, 1918.

5—5. Amos Quickel, b. Apr. 1, 1848; m. Amanda Shindel, b. Mar. 16, 1854; d. 1931; dau. of Daniel Shindel. 3110 Derry St., Harrisburg, Pa. Children:

6—1. George, b. 1875; d. 1880.

6—2. Dr. Herbert Lee, b. July 17, 1882; m. Elizabeth DeHaven.

6—3. Kathryn May, b. July 4, 1885.

6—4. Leroy, b. Nov. 5, 1887; m. Eva L. Shertz. Children:

7—1. Dr. Kenneth E., b. 1909.

7—2. Margaret, b. 1911.

5—6. Emma Quickel, b. Nov. 17, 1852; d. Dec. 12, 1921; m. Elias Hake. Hellam, Pa.

5—7. Daniel Quickel, b. Jan. 9, 1850; d. in infancy.

4—7. Mary Strickler (triplet), b. Jan. 27, 1817; m. Henry Good. Children:

5—1. Aaron; d. aged 20 years.

5—2. Henry; d. aged about 70 years.

5—3. Mary; m. Daniel Hykes.

4—8. Sarah Strickler; m. ——— Druskin. Went to Ohio.

4—9. Nancy Strickler; m. Nov. 4, 1834, Adam Thoman. Perry and Dauphin counties, Pa.

4—10. Rebecca Strickler; m. Amos Green.

3—2. John Strickler, b. 1777; d. Oct. 29, 1850; son of Henry and Magdalena (Landis) Strickler; m. Salome Treichler, b. 1783; d. Mar. 17, 1855. Lived in Spring Garden Twp., York Co., Pa. Children:

4—1. Lydia Strickler, b. 1802; d. Mar. 11, 1882; m. John Strickler, b. 1798; d. 1857. See (3) John and Catharine Bixler Strickler.

4—2. Jacob Strickler, b. Feb. 8, 1805; d. July 3, 1821—killed in a runaway of a team of horses.

4—3. Sarah Strickler, b. Feb. 6, 1807; d. Oct. 17, 1871; m. John Hauser.

4—4. John F. Strickler, b. Feb. 1, 1818; d. Jan. 3, 1890; m. Harriet Ruby.

Jacob Hauser Family

Jacob Hauser, Lampeter Township, Lancaster Co., Pa., had two children. One son John, b. Dec. 14, 1752; d. Feb. 8, 1841 (interred in Hauser Cemetery, Hellam Twp., York, Co., Pa.); m. Magdalena Hildebrand, b. June 17, 1765; d. Nov. 10, 1856. The family came to the Hauser home in Hellam Twp. from the vicinity of New Holland, Lancaster Co., Pa., in 1796. Children:

1. Mary, b. May 16, 1793; d. June 17, 1872.

2. John, b. Sept. 1, 1796; d. Feb. 18, 1875; m. Sarah Strickler, b. Feb. 6, 1807; d. Oct. 17, 1871. Children:

5—1. John H. Hauser, b. Feb. 11, 1827; d. Nov. 12, 1867; m. Hannah G. Richardson, b. Dec. 19, 1849; d. Jan. 5, 1873. Children:

6—1. Emma; m. George A. Billmyer. York Co., Pa.

6—2. Alice R.; d. July 25, 1892.

5—2. Mary A. Hauser, b. Dec. 5, 1829; m. Christopher Columbus Burg, b. Mar. 15, 1829; d. May 19, 1919. Mr. Burg was Justice of the Peace in Wrightsville prior to moving to the Hauser homestead in Hellam Twp.,

York Co., Pa. A director in the Public Schools of the township for 12 years and an ardent Republican. Children:

6—1. Philip W. Burg, b. Sept. 2, 1856; d. June 22, 1936; m. Leah Rutter, dau. of Mr. and Mrs. George Rutter, b. Mar. 13, 1859; d. Dec. 30, 1923. Farmer. Insurance agent. Lutheran. Taught a class in St. Mark's Lutheran Church for 25 successive years. York, Pa. Children:

7—1. Daisy E., b. Nov. 19, 1882. Educated in Public Schools of Hellam Twp. Graduate of Wrightsville High School, Class of 1898; York Co. Academy and Y. C. Institute, York; also, attended West Chester Teachers College. Taught in the township schools. Employed for 17 years as secretary to Robert P. Bliss, brother of General Tasker G. Bliss, State Library, Harrisburg. Affiliated with Christ Lutheran Church, York, Pa.

7—2. Walter R., b. Sept. 3, 1888; m. Creda R. Stine, dau. of Mr. and Mrs. William Stine, York, Pa. Assistant supt. of Emanuel Evangelical and Reformed Church School, York, Pa. Children:

8—1. William S., b. Sept. 14, 1912; m. Evelyn C. Boyer. Child:

9—1. Robert.

8—2. Leah, b. May 9, 1915. Teacher in York Schools.

8—3. Philip W., b. Feb. 15, 1917. Vocalist.

8—4. Rhoda, b. Jan. 3, 1920. Student in Jefferson Hospital, Philadelphia, Pa.

8—5. Joe J., b. Apr. 11, 1922.

7—3. Alfred H., b. May 28, 1897; m. Sara Souder, dau. of Mr. and Mrs. Christian Souder. Philadelphia, Pa.

7—4. Horace E., b. July 7, 1901; m. Margaret G. Gartside, b. Jan. 15, 1901; dau. of Fred and Ida Gartside. Children:

8—1. Margaret, b. July 9, 1927.

8—2. Joanne, b. Nov. 9, 1929.

6—2. Sarah E. Burg, b. Jan. 4, 1859; d. Mar. 30, 1936; m. (1) Augustus Bunn; m. (2) Elmer Lease, son of Wilbur Strickler (see record of John Strickler section).

6—3. Mary E. Burg, b. Sept. 27, 1863; m. Luther Landis. Children:

7—1. Blanche, b. Oct. 14, 1886; m. Walter Sipe, son of Fred Sipe. Children:

8—1. Mabel, b. Nov. 1, 1907; d. in infancy.

8—2. Elwood L., b. Apr. 11, 1913.

7—2. Martha M., b. July 1888; d. in infancy.

7—3. Alfred H., b. Sept. 1889; d. in infancy.

7—4. Elmer, b. Feb. 11, 1891; m. Helen M. Welsh. Columbia, Pa. Children:

8—1. Margaret H. (twin); d. at birth.

8—2. Anna M. (twin); d. at birth.

8—3. Marie H., b. July 17, 1912; m. Geo. Freed. Child:

9—1. Joyce.

8—4. Luther E., b. Aug. 15, 1914.

8—5. Dorothy M., b. Jan. 22, 1916.

8—6. Clarence, b. Feb. 1918.

8—7. Winfield, b. Apr. 1922.

8—8. Paul, b. May 1926.

8—9. Clair, b. Dec. 1920.

7—5. Mary A., b. Mar. 22, 1892; m. Clifton Sipe. Hellam, Pa. Children:
8—1. Alvin, b. July 19, 1912.
8—2. Arthur, b. Sept. 17, 1915.
8—3. Melba C., b. Feb. 29, 1923.
7—6. Sarah R., b. Nov. 1, 1893; m. David N. Wolf, son of Alexander Wolf. Farmer. Hellam, Pa. Reformed Church.
7—7. Florence M., b. July 25, 1895; m. (1) ——— Kline; m. (2) Adam Bailey. York, Pa. Children of first marriage:
8—1. Verna, b. Mar. 21, 1916.
8—2. Barbara.

Children of Second Marriage

8—1. Donald L., b. May 30, 1919.
8—2. Adam F., b. June 2, 1920.
8—3. Alfred, b. June 8, 1924.
8—4. Milford, b. Nov. 11, 1929.
8—5. Marlyn G., b. July 15, 1932.
7—8. Nettie, b. Dec. 19, 1896; m. Andrew Selak. Trenton, N. J. Child:
8—1. Elam A., b. July 3, 1915.
7—9. Esther N. (twin), b. Mar. 12, 1898; m. Chauncey Strong. Children:
8—1. Lida M., b. Sept. 8, 1917.
8—2. Harold E., b. Aug. 15, 1922.
8—3. Dora E., b. Aug. 2, 1930.
7—10. Christopher C. (twin), b. Mar. 12, 1898; m. Cora Abel, dau. of Chas. Abel. Mr. Landis was killed instantly in an automobile accident near Harrisburg, Pa., in 1932. Lutheran. Hellam, Pa.
7—11. Matilda E., b. Dec. 17, 1900; m. (1) ——— McCarthy; m. (2) William Little. York, Pa. Child of first marriage:
8—1. Richard C., b. Oct. 15, 1919.

Children of Second Marriage

8—1. Alberta M., b. Feb. 23, 1923.
8—2. Dean H., b. Sept. 10, 1925.
7—12. Philip W., b. Nov. 10, 1902; m. Sadie Minnich. Children.
8—1. George P., b. Feb. 15, 1925.
8—2. Rheta, b. Nov. 24, 1927.
8—3. Garland E., b. Aug. 20, 1929.
7—13. Dora E., b. June 10, 1905; d. Mar. 18, 1930.
7—14. Emma J., b. Mar. 22, 1908; d. in infancy.
6—4. John Lincoln Burg, b. June 22, 1861; m. (1) Catherine Hake; m. (2) ——— Sauerwald. Children:
7—1. Arthur, b. Dec. 26, 1889; m. Sue Cunningham, b. Apr. 17, 1889; dau. of Albert Cunningham. Children:
8—1. Geneva, b. Feb. 24, 1911; m. Wm. C. Reider. Child:
9—1. Marilyn, b. Jan. 15, 1926.
8—2. Martha, b. Aug. 25, 1916.
8—3. Thelma, b. Aug. 24, 1918.
7—2. Grace H., b. Apr. 20, 1892; m. Oliver Miller. Children:
8—1. Clarence, b. Dec. 8, 1909; m. Miriam Haugh. Children:
9—1. Clarence.

9—2. James.
8—2. Ruth, b. Apr. 5, 1912; m. William Hake. Child:
9—1. William.
8—3. Ralph A., b. June 21, 1914.
8—4. Ethel R., b. Mar. 28, 1922.
8—5. Roy, b. Jan. 7, 1928.
8—6. Oliver, Jr., b. Apr. 17, 1929.
8—7. Robert, b. Sept. 14, 1935.
6—5. Albert H. Burg; m. Emma Adair. Child:
7—1. Roy. Children:
8—1. Joan.
8—2. Roy, Jr.
8—3. Dorothy; m. George E. Rambo. Children:
9—1. Dorothy.
9—2. Davis.
9—3. Doris.

5—3. Sarah Hauser, b. Apr. 10, 1831; d. Feb. 11, 1887; m. Henry Slough; d. Oct. 18, 1918, aged 76 y. 10 m. 26 d. Child:
6—1. John; m. Fannie Leeper. Children:
7—1. Sarah A.
7—2. Anna V.
7—3. Katharine V.
7—4. Ida E.

5—4. Henry Hauser, b. Oct. 1, 1833; d. Dec. 25, 1889; m. Nancy Stoner, dau. of Joseph Stoner. Mennonite. Resided near York, Pa. Children:
6—1. William, b. Feb. 2, 1859; d. in infancy.

6—2. Minnie Hauser, b. May 17, 1862; d. Mar. 30, 1936; m. Latimer Hoke, son of George Hoke. Child:
7—1. Bertha M., b. Sept. 20, 1895; m. Lester M. Jacobs, son of Charles Jacobs. Spring Grove, Pa. Reformed Church. Child:
8—1. Lena Mae, b. Feb. 3, 1926.

6—3. Edward H. Hauser, b. Dec. 4, 1863; d. Oct. 8, 1918; m. Barbara E. Rohrer. Child:
7—1. Anna M., b. Jan. 13, 1896; m. John Garber, son of Simon E. and Fannie Eby Garber. Mennonite. York, Pa. Children:
8—1. Janet, b. Feb. 8, 1920.
8—2. Edward H., b. Feb. 28, 1923.

6—4. Barbara Hauser, b. Mar. 11, 1867; m. William Forry, son of Joseph Forry. No children.

6—5. Sarah Hauser, b. Dec. 29, 1869; d. Dec. 4, 1927; m. Mathias Rudy, son of Mathias B. Rudy, Sr. Child:
7—1. James, b. May 19, 1903; m. Alma M. Groff, dau. of Aaron L. Groff. Children:
8—1. John H., b. Mar. 6, 1924.
8—2. Mary Jane, b. Sept. 18, 1926.
8—3. Clarence, b. Dec. 24, 1927.
8—4. Sarah E., b. Nov. 7, 1930.
8—5. James, b. June 25, 1934.

5—5. Martha Hauser, b. Feb. 28, 1836.
5—6. William, b. Feb. 22, 1839; d. in infancy.

5—7. Eliza Hauser, b. July 17, 1840; d. July 22, 1882; m. Samuel Sprenkle, b. Oct. 12, 1837; d. June 3, 1912. Children:

6—1. Albert, b. Mar. 14, 1870; m. Nettie Hamm, b. Mar. 11, 1870. Children:

7—1. Eva, b. Jan. 18, 1895; m. Kurvin W. Lauer. Children:

8—1. Robert Wm., b. Jan. 29, 1925.

8—2. Nancy Ann, b. Sept. 26, 1927.

8—3. John, b. July 25, 1930.

8—4. Olivia, b. June 22, 1935.

7—2. Philip H., b. Nov. 16, 1897; m. Kathryn Guenther, b. Dec. 26, 1899. Children:

8—1. Barbara G., b. Apr. 8, 1930.

8—2. Albert H., b. Aug. 30, 1933.

8—3. Suzanne K., b. Dec. 24, 1935.

7—3. Henrietta, b. May 12, 1900; m. Paul R. Rauby, b. Sept. 18, ——. No children.

7—4. Florence.

6—2. Paul.

5—8. Matilda Hauser; m. Emanuel Strickler, son of Jacob and Sallie Stoner Strickler.

5—9. Alfred A. Hauser, b. July 21, 1846; d. May 1, 1899; m. Malinda Leber; d. May 22, 1920; dau. of David Leber. Reformed Church. Hellam, Pa. Children:

6—1. Clarence L. Hauser, b. Jan. 26, 1874; d. Mar. 29, 1941; m. Gertrude E. Stoner, b. June 13, 1879; dau. of David Stoner. Presbyterian. York, Pa. Children:

7—1. Geneva A. Graduate of Hood College, Frederick, Md. m. Marvin Anderson, b. Dec. 6, 1900. Attorney. Annapolis, Md. Children:

8—1. Marvin, b. Jan. 30, 1932.

8—2. Richard J., b. July 5, 1936.

7—2. Carlyn E., b. Nov. 8, 1908. Graduate of Hood College. m. Dr. A. Hayden Stough, b. Sept. 25, 1905. Graduate of Philadelphia Medical College. Lutheran. York, Pa. Children:

8—1. Nancy, b. Sept. 2, 1932.

8—2. William E., b. Feb. 6, 1936.

7—3. Florence, b. Mar. 22, 1913. Hood College. m. Rev. John Whetstone. Lutheran. Muncy, Pa. Child:

8—1. John Stephen, b. Feb. 1941.

7—4. Clarence S., Jr., b. Dec. 3, 1917. York High School.

6—2. John Strickler Hauser, b. May 18, 1876; m. Bertha Reiker, b. Aug. 30, 1880; dau. of John Reiker. Real Estate. York, Pa. Children:

7—1. John A., b. Oct. 4, 1908; m. Helen S. ————, b. Oct. 25, 1911. Child:

8—1. Malinda, b. Feb. 23, 1937.

7—2. Rosalie.

7—3. Henry E., b. Nov. 10, 1913. Real Estate. York, Pa.

6—3. David B. Hauser, b. July 13, 1878; m. Maude S. Lehman, b. Nov. 17, 1874; dau. of Levi Lehman. Reformed Church. York, Pa. Child:

7—1. Malinda Isabella, b. May 1, 1907; m. Howard Hubley, son of Ethan Allen Hubley. Child:

8—1. Robert, b. July 28, 1927.

6—4. Mary Hauser, b. Mar. 21, 1893; m. Charles Leiber Knecht, b. May 8, 1888; son of Samuel Leiber Knecht. Lutheran. Hellam, Pa. Children:

7—1. Helen M., b. Mar. 7, 1912.

7—2. Ruth R., b. Nov. 23, 1914.

7—3. Mary E., b. July 10, 1925.

5—10. Winfield Hauser, b. Aug. 2, 1850; m. Rosie Bear, b. Sept. 28, 1855; d. Feb. 17, 1901. Children:

6—1. Harvey, b. Apr. 14, 1879; m. Effie K. Gilbert, b. July 31, 1882. Children:

7—1. Gilbert M., b. Oct. 4, 1905; m. Mary Ruth, b. Sept. 7, 1901. Child:

8—1. Isabella R., b. July 30, 1926.

7—2. Henry, b. Aug. 29, 1907.

7—3. Luther W., b. July 11, 1911; d. July 8, 1934; m. Gladys S. Copp. Child:

8—1. Dawn M., b. Aug. 28, 1934.

Gladys Copp Hauser m. (2) Grafton Kirk. Child:

8—1. Marcia, b. Feb. 18, 1938. Avondale, Pa.

7—4. Effie G., b. Dec. 29, 1913.

7—5. Harvey, b. Jan. 27, 1914.

7—6. Mary E., b. May 23, 1918.

7—7. Carl, b. Feb. 28, 1921.

6—2. Florence M., b. Aug. 1, 1880; m. Jacob K. Dietz, son of Mr. and Mrs. Jacob L. Dietz. Hellam, Pa. Lutheran. Children:

7—1. Richard, b. June 7, 1904; m. Emma Brunner. Washington, D. C. Child:

8—1. Charlotte, b. Sept. 26, 19—.

7—2. Herman, b. Dec. 2, 1906; m. Hettie Frey, dau. of Mr. and Mrs. John Frey. Child:

8—1. Leon, b. Feb. 1931.

7—3. Stewart, b. Aug. 16, 1911; m. Clara B. Ankeny, b. Aug. 18, 1912. Children:

8—1. Jackie.

8—2. Shirley.

7—4. Russell, b. Dec. 5, 1915.

7—5. Janet.

6—3. Martha Anna, b. Feb. 6, 1882. Attended Y. C. I., York; State Teachers College, Millersville, Pa.; graduate, Home Economics, Penn State College, 1914. Teacher 10 terms in York, Pa., and 4 years in Extension Department, N. J. m. W. Raymond Shank, who was County Superintendent of Schools, Adams Co., Pa. Teacher in York Co. schools. Lutheran. Child:

7—1. Rosalind, b. Dec. 10, 1921.

6—4. Kurvin W.

6—5. Sara Grace, b. Jan. 26, 1885; m. Elmer Stauffer. High School teacher. Chicago, Ill. Children:

7—1. Elma, b. 1913. Attended University of Chicago. Telephone employee.

7—2. Thomas H., b. Apr. 25, 1917. Graduate of University of Chicago.

6—6. Laura E., b. Sept. 30, 1889; m. Paul Eyster, b. Nov. 27, 1880. York, Pa. Child:

7—1. Pauline, b. July 19, 1917; m. George Spangler, b. May 18, 1917. Child:

8—1. Russell, b. June 21, 1939. Lutheran.

6—7. Willis, b. Nov. 11, 1896; m. Martha Peath, b. Nov. 13, 1896; dau. of Mr. and Mrs. Herman Peath. Poultry man, near York, Pa. Lutheran.

4—4. John Strickler, b. Feb. 1, 1818; d. Jan. 3, 1890; son of John and Salome (Treichler) Strickler; m. Harriet Ruby; d. Sept. 28, 1851, aged 33 y. 4 m. 9 d. Buried in Stricklers Cemetery. Children:

5—1. Frederick R. Strickler, b. 1842; d. Nov. 6, 1905; m. Amanda G. Hake; d. June 3, 1932, aged 80 y. 6 m. 14 d. Buried in Mount Zion Cemetery, York Co., Pa. Child:

6—1. William, b. Mar. 10, 1881; d. in infancy.

5—2. George R. Strickler, b. May 25, 1844; d. Apr. 8, 1905. Minister. River Brethren. Farmer. Resided in Springettsbury Twp., near York, Pa. m. Elizabeth G. Musser, of Lancaster Co., Pa., b. July 4, 1848; d. Feb. 21, 1934. Buried in Stricklers Cemetery, Springettsbury Twp. Children:

6—1. Samuel Strickler (twin), b. May 11, 1875; m. Sallie Strickler, dau. of John and Anna (Stoner) Strickler. River Brethren. Wrightsville, Pa. Children:

7—1. Anna, b. Feb. 1, 1900; m. Musser Weidman. Manheim, R. 2, Pa. Child:

8—1. Lois Hess, b. June 26, 1930.

7—2. Elizabeth, b. Feb. 1, 1905.

6—2. Susan Strickler (twin), b. May 11, 1875; m. Howard Hoke, b. 1873. Children:

7—1. Dora, b. Sept. 2, 1894; m. Curtis Stough. York, R. 3, Pa. Children:

8—1. Howard, b. Aug. 7, 1913.

8—2. Margie, b. Dec. 1914; d. 1928.

8—3. Sarah A., b. Apr. 22, 1916; d. Feb. 11, 1929.

8—4. Susan J., b. Oct. 25, 1918.

8—5. Mary A., b. Oct. 11, 1923.

8—6. Curtis, b. Jan. 29, 1925.

7—2. R. Earl, b. Sept. 21, 1899; m. Mabel Hoffman. York, R. 7, Pa. Children:

8—1. Charlotte, b. Nov. 30, 1918.

8—2. Harriet S., b. Apr. 2, 1922; d. Aug. 14, 1931.

6—3. Fannie, b. Feb. 15, 1877; m. Daniel Keller. Dallas Center, Iowa. No children.

6—4. Harriet, b. June 26, 1879; d. 1914.

6—5. Sarah, b. Sept. 19, 1880; d. y.

6—6. Mary, b. 1883.

6—7. Elizabeth, b. May 6, 1884; m. Jacob Etter. Bradford, Ohio. No children.

6—8. John M. Strickler, b. Sept. 18, 1885; m. Martha Seigrist, b. Feb. 18, 1885. Farmer. Columbia, R. 2, Pa. Children:

7—1. Ruth, b. Dec. 26, 1907; d. in infancy.

7—2. Mary C., b. Aug. 10, 1910; m. Abram M. Kniesley, b. Aug. 20, 1905. Children:

8—1. Marion, b. Feb. 4, 1933; d. in infancy.

8—2. John E., b. Apr. 20, 1936.

8—3. Joseph, b. Apr. 12, 1940; d. in infancy.
7—3. Susan E., b. Dec. 9, 1911; m. Elmer M. Shirk, b. Nov. 21, 1910. Children:
8—1. Martha E., b. Nov. 25, 1935.
8—2. Catharine, b. Nov. 2, 1938.
7—4. Ada H., b. June 10, 1914; m. John D. Sauder, b. Jan. 22, 1919. Child:
8—1. Miriam J., b. June 24, 1940.
7—5. John M., b. Aug. 4, 1922.
6—9. Michael M., b. Aug. 11, 1887; d. y.
6—10. Annie, b. 1889; d. y.
5—3. Sarah Strickler, b. Apr. 3, 1846; m. Jacob Hiestand. Children:
6—1. Mary, b. July 21, 1880.
6—2. Sarah, b. Aug. 11, 1883.
6—3. Harry C.
5—4. Mary R. Strickler, b. Sept. 1, 1849; d. Dec. 30, 1937; single.

CHAPTER V

Abraham Strickler, Dauphin County

Abraham Strickler (1733-1798) lived in that part of Lancaster Co., Pa., which was later known as Londonderry Township, Dauphin Co., Pa.

He is believed to be a son of Abraham Strickler who went to Virginia (see Forerunner's page). The tax lists—Pa. Archives, Third series, Vol. XVII—show Abraham Strickler the only person of the name Abraham in Derry Twp.

Abraham Strickler, Derry Twp., Lancaster County in 1771. 100A. 3 horses—3 cattle—10.0 tax. (p. 28)

In 1772—Abraham Strickler, Derry Twp. (p. 202) 100A. 2 horses—2 cattle—9.6 tax.

In 1773—Abraham Strickler, Derry Twp. (p. 341) 80A. 2h.—3c.—10.0 tax.

In 1779—Abraham Strickler, Derry Twp. (p. 531)

In 1779—Jacob Strickler, Derry Twp. (p. 531)

Inventory and appraisements of Goods & Chattels of Abraham Strickler, Derry Twp. Made May 28, 1798. The widow was living and claimed her share of the goods, but her name is not given. (File 2, Inv. 2, Harrisburg, Pa.) In Henry Funk's will dated Aug. 14, 1787 mention is made of Elizabeth and Abraham Strickler among his children.

Executors' Release

To all people to whom these presents shall become: Elizabeth Strickler of the township of Derry in the county of Dauphin and state of Pennsylvania, widow and relict of Abraham Strickler, deceased and Ann Hershberger of the township of East Pennsborough, in the county of Cumberland and state of Pennsylvania aforesaid widow and relict of Jacob Hershberger, deceased, the said Elizabeth Strickler and Ann Hershberger being two of the daughters of Henry Funk, late of the township of Manor in the county Lancaster and state of Pennsylvania aforesaid yeoman deceased, send greeting etc. Executors—Abraham Funk
Christian Wissler

Date of Henry Funk's last will
and testament, August 14, 1787.
Date of release, June 16, 1803.

Deed made by Carins Starett to Abraham Strickler & Henry Strickler, Mar. 26, 1759. Recorded June 25, 1763. Rapho Twp., Lancaster Co. Book K, p. 32.

On Feb. 10, 1763 Abraham Strickler conveyed his interest to Henry Strickler. Recorded June 28, 1763. Book K, p. 33.

Lancaster County Associators and Militia. Pennsylvania Archives, Fifth Series, Vol. 7, page 199. Abraham Strickler, 1st. Class Pvt., Capt. Robt. McKee's Co., Third Battalion, Commanded by Col. Alexander Lowery, May 1778.

Abraham Strickler (1733-1798) settled in Lancaster County, in that part of the county which later was known as Derry Township, Dauphin Co.

Here he purchased a farm in 1766 on the Swatara Creek about two and one-half miles south of Hummelstown, Pa. He was assessed in 1771-72 on one hundred acres in Derry Twp.; in 1782 assessed 200 acres. Enumerated in 1790 census—4 males over 16, 1 male under 16, and 3 females. He married Elizabeth Funk, dau. of Henry Funk. Children:

2—1. Anna Strickler, b. 1766; d. 1849.

2—2. Ulrich Strickler, b. Sept. 30, 1767; d. Dec. 27, 1841. Buried at Middletown, Pa. Lived in Derry Twp., Dauphin County. m. Elizabeth Funk, b. Sept. 20, 1777; d. Sept. 20, 1840. Children:

3—1. John, b. Mar. 1, 1801; d. July 10, 1885. Buried in Stauffer Cemetery. Lived in Derry Twp., Dauphin Co., Pa. Minister in the Mennonite Church. m. Feb. 28, 1833, Veronica Mumma, b. Feb. 10, 1815; d. May 25, 1897; dau. of John and Elizabeth (Frantz) Mumma. Children:

4—1. Samuel Strickler, b. Nov. 12, 1834; d. y.

4—2. John M. Strickler, b. Mar. 31, 1838; d. Jan. 21, 1911; m. Mary Elizabeth Strayer. Schoolteacher, accounting clerk, and Justice of the Peace. Presbyterian. Children:

5—1. Horace S., b. June 8, 1873; single. Middletown, Pa.

5—2. John Edwin, b. Nov. 4, 1882. Accounting clerk. United Christian Church. m. Clara Balsbaugh, b. Feb. 1883; dau. of Rev. Franklin Balsbaugh. 110 N. 31st St., Paxtang, Pa. No children.

4—3. Elizabeth Strickler, b. Oct. 15, 1839; d. Mar. 6, 1915; m. Samuel Forney Behm, b. Jan. 15, 1836; d. Feb. 3, 1897. Farmer. Derry Church. Children:

5—1. Fanny, b. Oct. 19, 1862; d. Dec. 20, 1913; m. William A. Hershey. Children:

6—1. Edith, b. Sept. 25, 1882; m. Charles Allen. Children:

7—1. John.

7—2. Edith.

7—3. William.

6—2. Lizzie, b. Nov. 12, 1885; m. Abraham Fox. Child:

7—1. Earl.

6—3. Christian M., b. Dec. 4, 1888; m. Sara Hocher. Children:

7—1. Helen.

7—2. Francis.

7—3. Christian.

7—4. Harry.

6—4. Marian B., b. Aug. 10, 1890; m. Morris Look. Children:

7—1. Richard.

7—2. Marian.

7—3. Morris, Jr.

6—5. Fannie, b. Oct. 18, 1892; m. Clarence Swartz. Children:

7—1. Eleanor.

7—2. Clarence.

7—3. Fanny.

6—6. Irene, b. Mar. 12, 1896; m. Earl Brightbill. Children:

7—1. Earl, Jr.

7—2. Francis.

6—7. William Addison, b. Feb. 5, 1899; m. ——— ———. No children.

6—8. Ida M., b. May 14, 1903; m. Russell Zeigler. Child:

7—1. Barbara Ann.
5—2. Ida, b. Apr. 30, 1866; m. Clayton P. Saylor. Child:
6—1. Roger B., b. July 28, 1891; m. Edna Kilmer. Children:
7—1. Roger, Jr.
7—2. Louise.
7—3. Mary Jane.
7—4. John.
5—3. Dr. John Strickler, b. Mar. 27, 1869; d. Apr. 12, 1899; single.
5—4. Jacob S., b. Sept. 1, 1871; d. Oct. 24, 1930; m. Agnes Hepner. Child:
6—1. Park; m. Lou Vogel. Child:
7—1. Mary Lou.
5—5. Samuel, b. Jan. 2, 1876.
5—6. Elizabeth, b. Mar. 24, 1881; m. Morris Hershey Wenger, b. Oct. 12, 1872; d. Oct. 6, 1937. Hershey, Pa. Child:
6—1. John Behm, b. Oct. 2, 1920; d. June 13, 1923.
4—4. Fanny M. Strickler, b. Jan. 13, 1847; d. May 1912; m. Michael Behm Moyer, b. Mar. 20, 1845; d. July 13, 1889. Farmer. Children:
5—1. Annie M., b. Nov. 1, 1867; d. Apr. 14, 1932; m. Jacob Groff.
5—2. Frances S., b. Oct. 17, 1869; m. Wm. H. Stewart. No children.
5—3. Harry S., b. Jan. 13, 1872; d. June 19, 1934. Bookkeeper.
5—4. Ada S., b. Sept. 11, 1874; m. Irving Luther Reist. Both public school teachers. Hershey, Pa.
5—5. Elizabeth Grace, b. Nov. 28, 1877; m. Willis Hench. Both teachers. Newport, Pa. Children:
6—1. Ross; d. in infancy.
6—2. Mary E. Clerk at State Capitol.
6—3. Donald. Mechanic.
6—4. John M.; m. Polly Ford. Federal Clerk.
6—5. George W. Junior clerk. m. Ann Stimmel.
5—6. Clara S., b. Jan. 21, 1880; single.
5—7. John S., b. Nov. 29, 1881. Salem, Ohio.
5—8. Emma S., b. Oct. 2, 1883; m. Calvin Cunham. Trenton, N. J. Children:
6—1. Charles. Honor student. Graduate of Princeton, O. M. P., Washington, D. C.
6—2. Margaret B. Graduate of Wilson College and University of Pennsylvania; Rockefeller Institute of Research, Princeton.
6—3. Mildred. Graduate of Wilson College. m. Rev. Raymond Van Dyke. Dutch Reformed Church. Nassua, N. Y.
5—9. Mae Virginia, b. at Harrisburg, May 2, 1887; m. Thurman Silks. Detroit, Mich. Children:
6—1. Ada Ruth. Graduate of Detroit High School. Commercial teacher.
6—2. Thurman, Jr.
3—2. Abram Strickler; m. Elizabeth Nissley.
3—3. Ulrich Strickler; m. Polly Hammaker.
3—4. Jacob Strickler; m. Lydia Nissley.
2—3. Jacob Strickler.
2—4. John Strickler, b. 1773. Lived in the family of Abraham Strickler, son of Ulrich (1850 census).

2—5. Henry Strickler; m. Fronica Zeigler.

3—2. Abraham Strickler, b. Feb. 3, 1805; d. Dec. 13, 1872; m. Elizabeth Nissley, b. Jan. 21, 1813; d. Nov. 23, 1895. Farmer. Londonderry Twp., near Middletown, Pa. Children:

4—1. Solomon N., b. Mar. 22, 1838; d. Dec. 5, 1872; single.

4—2. Gideon N., b. Jan. 22, 1841; d. Mar. 1, 1902; m. Amanda Krone.

4—3. Ulrich N., b. Oct. 26, 1843; d. June 5, 1928; m. Caroline Imboden, b. Sept. 25, 1847; d. Sept. 27, 1936. Hummelstown, Pa. Children:

5—1. Mary Strickler, b. Feb. 20, 1868; m. Alvin Bard. Farmer. United Zion Church. Hummelstown, Pa. Child:

6—1. Caroline May, b. May 20, 1903; d. July 4, 1940; m. Martin Lerch. Children:

7—1. Irene.

7—2. Earl.

7—3. Stella Jane.

7—4. Marlin.

7—5. Jean Arlene.

7—6. Adam.

7—7. Robert.

7—8. Harold; d. ————.

7—9. Donald.

7—10. Delores.

7—11. Jackie.

7—12. Dale.

7—13. Gloria.

7—14. Nancy Lee; d. ————.

5—2. Harvey I. Strickler, b. Aug. 14, 1870; d. Jan. 8, 1922; m. Sarah Ann Baum, b. June 14, 1874. Retired farmer. Church of the Brethren. Children:

6—1. Mary, b. May 18, 1894; m. Joseph Strite. Children:

7—1. Earl, b. Nov. 11, 1917; m. Mabel Kaylor.

7—2. Jane, b. July 1920. Commercial teacher. Elizabethtown, Pa.

6—2. John M., b. Mar. 8, 1898; d. Nov. 3, 1918.

6—3. Susan, b. Mar. 13, 1899; d. July 18, 1909.

6—4. Anna J., b. June 26, 1904. Registered Nurse. 415 E. Main St., Palmyra, Pa.

6—5. Violet B., b. Sept. 9, 1906; d. Sept. 13, 1907.

6—6. Edith, b. June 3, 1909; m. Clifford Smith. Children:

7—1. Shirley Ann, b. Dec. 19, 1932.

7—2. Nancy May, b. Oct. 31, 1933.

7—3. Betty Jane, b. Feb. 1935.

7—4. Ruth Anna, b. July, 1936.

6—7. Ruth, b. July 22, 1910; m. Wallace Baldwin. No children.

6—8. Sarah Ann, b. July 5, 1913; m. Juddy Parsons. Children:

7—1. Margaret Ann, b. Apr. 1937.

7—2. Patricia, b. April, 1939.

5—3. Emma Strickler, b. Feb. 6, 1873; m. (1) James Jones; m. (2) Isaac Boyer. Children:

6—1. Mary C., b. Mar. 28, 1889; m. J. H. Gorman. Children:

7—1. J. Kenneth, Jr., b. May 3, 1910; m. Murel Ross. Child:

8—1. Kim.

7—2. Mary Elizabeth, b. Feb. 26, 1917; m. Richard Marrow.
7—3. Ruth Arlene, b. July 10, 1919; m. Marlin Attic.
7—4. Warren J., b. Mar. 6, 1921.
7—5. Dorothy Jean, b. Oct. 16, 1923.
7—6. James Kohr, b. Jan. 13, 1928.
6—2. Bertha E., b. July 7, 1890; m. Moyer Hummel. Children:
7—1. Bertha (twin), b. Aug. 12, 1927.
7—2. Margaret (twin), b. Aug. 12, 1927.
5—4. John B. Strickler, b. Nov. 12, 1874; m. Fanny Alexander, b. Dec. 25, 1871. Retired farmer. United Brethren. Hummelstown, Pa.
4—4. Elizabeth Strickler, b. Aug. 19, 1846; d. Dec. 15, 1929; m. Levi Jacks, b. Aug. 27, 1842; d. Oct. 11, 1917. Farmer. United Zion Church. Children:
5—1. Ida Elizabeth, b. June 1, 1868; m. Harry Christman. Proprietor of Christman Dairy. 370 E. Water St., Middletown, Pa. Lutheran. Child:
6—1. Lloyd Jacks, b. Sept. 16, 1896. Graduate of Middletown High School. Assistant superintendent of dairy.
5—2. Emma Minerva, b. 1869; d. in infancy.
5—3. Bertha Ann, b. Oct. 6, 1871; d. Nov. 1, 1925; single. Teacher.
5—4. Milton S., b. Dec. 2, 1872; d. in infancy.
5—5. Franklin S., b. Jan. 15, 1874; d. Jan. 20, 1892.
5—6. Sherman S., b. June 15, 1877; d. July 10, 1903; m. Anna C. Lingle.
5—7. Mabel Jane, b. Sept. 30, 1879; m. Jacob P. Prescott. Bainbridge, Pa. Children:
6—1. Walter Jacks, b. Feb. 19, 1905; m. Estelle Smith. Children:
7—1. Dorothy Irene, b. Mar. 15, 1930.
7—2. Roy Eugene, b. May 11, 1931.
7—3. Joyce Marlene, b. Nov. 4, 1932.
7—4. Nancy Ann, b. Oct. 25, 1935.
6—2. Carroll John, b. Sept. 18, 1908; m. Ruth McNally. Child:
7—1. Don Carroll, b. Nov. 1, 1935.
5—8. Beulah Pearl, b. Aug. 27, 1883. Hummelstown, Pa. Lutheran.
5—9. Laura Mae, b. Aug. 22, 1887. Lutheran.
3—3. Ulrich Strickler, b. May 3, 1807; d. June 28, 1881 or 1888; m. Polly Hammaker, b. Mar. 9, 1808; d. May 15, 1878; dau. of Adam and Molly Hammaker. Lived in Derry Township, Dauphin Co., Pa. Farmer. Children:
4—1. Jacob H. Strickler, b. Sept. 13, 1830; d. June 24, 1893; m. Mary Heagy, b. Mar. 22, 1831; d. June 18, 1897. Farmer. United Zion Church. Children:
5—1. Annie, b. Oct. 22, 1852; d. Aug. 9, 1933; m. Elias S. Lindemuth, b. Oct. 8, 1846; d. Jan. 30, 1925. Steel worker and farmer. United Brethren. Highspire, Pa. Children:
6—1. Harry C., b. July 28, 1870. Teacher; assistant postmaster, retired. m. Mary O. Randibaugh, b. June 13, 1870. Middletown, Pa. Children:
7—1. Harvey O., b. July 11, 1892. Manager of produce dept., Swift and Co., Harrisburg, Pa. m. Sarah Shreiner. Child:
8—1. Jeanne.

7—2. Lloyd, b. Jan. 6, 1894. Graduate of University of Pennsylvania, 1917. Dentist. Mechanicsburg, Pa. m. Pearl Slack. Child:

8—1. Betty Jane.

7—3. Robert, b. Aug. 25, 1901. Office clerk, Penna. R. R. Norwood, Pa. m. Helen Weidner. No children.

7—4. Sarah, b. Jan. 17, 1904. Graduate of Lebanon Valley College. Master's degree from New York University. Music supervisor of Susquehanna Twp. Progress, Pa.

6—2. Norman J., b. Jan. 22, 1881. Baggage room dept., P. R. R., Harrisburg, Pa. m. Elizabeth Witmer, b. Nov. 24, 1879. United Zion Church. Highspire, Pa. Children:

7—1. David Witmer, b. Nov. 8, 1910. Assistant manager, Derry St. Restaurant, Harrisburg, Pa. m. Elmira Yeager. Child:

8—1. David Witmer, III.

7—2. Norman W., b. Oct. 15, 1914. R. R. mail clerk.

6—3. Elmer E., b. Aug. 16, 1883; m. Helen B. Rittenhouse. York, Pa. Children:

7—1. Eleanor, b. Sept. 6, 1907.

7—2. Anna, b. Feb. 9, 1912. Teacher, dental hygiene. Indiana, Pa.

7—3. Jane, b. Sept. 23, 1917.

6—4. Edgar S., b. Apr. 22, 1887; single. R. R. Clerk. Highspire, Pa.

6—5. Mary, b. July 7, 1889.

5—2. Benjamin F., b. Oct. 16, 1858; d. June 26, 1932; m. Annie Meckley. Retired farmer. Children:

6—1. Herbert, b. May 31, 1882.

6—2. Edith E., b. May 2, 1889.

5—3. Mary Heagy, b. Nov. 12, 1867; m. Harry Lehman, b. June 26, 1868; d. Sept. 6, 1940. Carpenter. United Zion Brethren. Child:

6—1. Kathryn A. Penbrook. Harrisburg, Pa.

4—2. Adam Strickler, b. June 26, 1832; d. Nov. 1903; m. Sarah Brightbill, b. Dec. 24, 1836; d. Aug. 1903; dau. of Abraham and Mary (Landis) Brightbill.

Adam Strickler was educated in subscription schools of Dauphin County and became a teacher for a time. In politics he was a Republican. He served as school director for 20 years in Derry Twp., also mercantile appraiser for Dauphin County. Postmaster of Hummelstown during the administrations of McKinley and Roosevelt. Farmer. United Brethren Church. Swatara Station, Pa. Children:

5—1. Annie Strickler, b. Apr. 12, 1860; d. in infancy.

5—2. Emma Strickler, b. May 8, 1861; m. James G. Fox. State representative from Chester County and register of wills in Chester County, Pa. Children:

6—1. George F., b. Mar. 20, 1882.

6—2. Robert T., b. Aug. 30, 1883. Attorney and former district attorney of Dauphin County. m. Nov. 17, 1914, Lillie S. Walton. Children:

7—1. Robert, T., Jr., b. June 2, 1916.

7—2. Caroline, b. Apr. 8, 1920. Hummelstown, Pa.

6—3. J. Walter, b. Oct. 11, 1884.

6—4. Charles A., b. Mar. 27, 1886.

6—5. John E., b. May 14, 1887.

6—6. Wm. Webster, b. Mar. 24, 1889; d. Aug. 6, 1903.

6—7. M. Virginia, b. June 29, 1891; m. (1) Capt. Paul Sykes; m. (2) Bertrand Bampton. Child of first marriage:

7—1. Paul, Jr.

Children of Second Marriage

7—1. Virginia (twin).

7—2. Diana (twin).

6—8. Ethel E., b. Oct. 19, 1893; d. Feb. 1894.

6—9. Thomas G., b. Feb. 8, 1896.

6—10. Sarah D., b. Jan. 5, 1899.

6—11. James G., Jr., b. Apr. 20, 1905.

5—3. Franklin Strickler, b. Jan. 30, 1863; d. in infancy.

5—4. Agnes Strickler, b. Mar. 5, 1864; m. Aaron G. Longenecker, b. May 2, 1861. Child:

6—1. Warren B. Instructor in Miami University. m. Mary Stoner. 428 N. W. 10th Ave., Miami, Fla.

5—5. Harry Strickler, b. Apr. 18, 1866; m. Regina Heinly. Child:

6—1. Morris. 1607 Defer Place, Detroit, Mich. Children:

7—1. Esther Regina.

7—2. Harry Morris.

5—6. Morris Strickler, b. Feb. 17, 1868; d. y.

5—7. Sadie B. Strickler, b. Jan. 30, 1871; m. Enos B. Mumma. Children:

6—1. Ethel; m. George Redman. Detroit, Mich.

6—2. Vivian. Employed at Dauphin Co. Court House. m. Roland Heagy.

5—8. Bertha Strickler, b. Apr. 7, 1875; m. Hiram Herr Shenk, b. Dec. 9, 1872; son of Cyrus Gingrich and Anna (Herr) Shenk. Professor Shenk is teacher of history at Lebanon Valley College and was State Archivist for a number of years. 438 E. Main St., Annville, Pa. United Brethren. Children:

6—1. Sarah Lucile, b. Nov. 26, 1902. Graduate of Lebanon Valley College. Associate editor of recent histories of Blair and Chester counties. Received A.M. degree from University of Pittsburgh in 1930. Teacher of English, Hershey Public School.

6—2. Anna Esther, b. June 14, 1905. Graduate of Lebanon Valley College. Associate editor with her father of an Encyclopedia of Pennsylvania. Employed by State Dept. of Agriculture, Harrisburg.

4—3. Elizabeth Strickler, b. 1835; m. (1) Felix Landis; m. (2) ——— Zimmerman.

4—4. Ulrich Strickler, b. Mar. 25, 1838; d. July 13, 1862. Child:

5—1. Robert, b. 1861.

4—5. David Strickler, b. July 25, 1840; d. June 19, 1908; m. Feb. 16, 1865, Mary Engle Brehm, b. Apr. 15, 1846; d. Apr. 17, 1924; dau. of Samuel and Mary (Engle) Brehm. Schoolteacher and farmer. United Brethren Church. Children:

5—1. Samuel Ulrich, b. Jan. 20, 1866; d. y.

5—2. Harry Brehm, b. Mar. 25, 1867; d. July 2, 1892.

5—3. Ulysses Grant, b. Sept. 3, 1868; d. y.

5—4. Emma May, b. Oct. 24, 1870; d. May 12, 1894; m. Reily S. Kramer, b. Mar. 23, 1864.

5—5. Edward David, b. Sept. 6, 1872; m. Carrie M. Kramer, b. Jan. 15, 1877. Carpenter foreman. 407 S. 17th St., Harrisburg, Pa. United Brethren. Children:

6—1. Russell Herbert, b. Mar. 16, 1901; d. June 27, 1912.

6—2. Clyde Kramer, b. June 4, 1909.

5—6. Charles Brehm, b. Feb. 22, 1875; d. Jan. 25, 1940; m. Frances J. Horst, b. June 23, 1876; dau. of Jacob and Elizabeth Horst. Railroader. Lutheran. 1614 Hunter St., Harrisburg, Pa. Children:

6—1. Muriel E., b. Jan. 16, 1902; d. y.

6—2. Charles C., b. July 2, 1905; d. Oct. 11, 1920.

6—3. Marlin D., b. Sept. 8, 1908; m. Gladys Gayman, b. Sept. 12, 1911. Child:

7—1. Gayle M.

5—7. Katie Elizabeth, b. Nov. 27, 1876; m. James E. Shultz, b. July 19, 1878. Steel worker. United Brethren. 438 S. 16th, Harrisburg, Pa.

5—8. Clayton Irwin, b. Mar. 17, 1879; m. Nellie E. Chadwell, b. July 28, 1884; d. Oct. 18, 1934. Foreman. Methodist. 1716 Perth St., Toledo, Ohio. Children:

6—1. Virginia Katharine, b. Dec. 23, 1906; d. y.

6—2. Alta Romena, b. Oct. 6, 1908; m. Harold C. Johnson, b. Apr. 4, 1906. Assistant mgr., Kresge. Methodist. 14233 Mansfield, Detroit, Mich. Children:

7—1. Betty Lou, b. Sept. 29, 1931; d. at birth.

7—2. Charles I., b. Jan. 14, 1933.

7—3. Larry C., b. Sept. 6, 1934.

5—9. Herbert Brehm, b. Aug. 27, 1882; m. Minnie Blaine Fackler, b. May 16, 1884; dau. of Daniel T. Fackler. Locomotive engineer. United Brethren. 1621 North St., Harrisburg, Pa.

5—10. Mabel Mary, b. May 22, 1885; m. Harry P. Motter, b. Oct. 7, 1882; son of Jeremiah and Susannah Motter. Merchant. Methodist. 1925 Derry St., Harrisburg, Pa. Children:

6—1. Mildred M., b. Dec. 13, 1904.

6—2. Edith M., b. Jan. 25, 1906; m. Robert W. Addams, b. Apr. 17, 1909. 910 Hummel Ave., Lemoyne, Pa.

4—6. Mary Strickler, b. Mar. 3, 1845; d. Feb. 21, 1924; m. John Bross Hoverter, b. July 7, 1845; d. Oct. 25, 1905. Coach builder. Church of God. Children:

5—1. Charles Arthur, b. Nov. 6, 1867; d. Sept. 12, 1938. Graduate of Millersville Normal. Painter. Mason. Church of God. m. May, 1905, Louisa Thomas.

5—2. Anna Gertrude, b. Aug. 5, 1869; d. June 4, 1930; single. Church of God. Harrisburg, Pa.

5—3. Mary, b. Oct. 25, 1870; m. Oct. 25, 1899, Robert K. Mathias. Presbyterian. 1835 State St., Harrisburg, Pa. Child:

6—1. Robert, b. Apr. 18, 1903. Manager. Presbyterian. m. Apr. 18, 1923, Mildred Toomey. 17 N. 32nd St., Paxtang, Pa. Child:

7—1. Nancy Virginia, b. Mar. 29, 1929.

5—4. Elizabeth Bross, b. Nov. 14, 1872; single. Clerk. Church of God. 1833 State St., Harrisburg, Pa.

5—5. Grace, b. Mar. 4, 1875; d. Aug. 21, 1941; m. Sept., 1902, Victor C. Gibbons. Methodist.

5—6. George Ray (twin), b. Feb. 3, 1878. Minister of the Gospel. m.

(1) Oct. 1904, Margie Sayers; d. May 20, 1928; m. (2) Sept. 1930, Anna Edwards. Member of First Church of God. 1817 State St., Harrisburg, Pa. Child of first marriage:

6—1. Mary, b. Oct. 7, 1905. Graduate of Lancaster High School. Secretary. m. Oct. 1941, Follmer Stout. Church of God. 809 N. 17th St., Harrisburg, Pa.

5—7. John Paul (twin), b. Feb. 3, 1878. Inspector, Dept. of Labor and Industry, Penna. Life Elder of the Tioga Presbyterian Church. Mason. m. Feb. 1903, Florence M. Kishpaugh. 3326 N. 17th St., Philadelphia, Pa. Children:

6—1. Eleanor, b. Aug. 12, 1904. Graduate of Hood College. Presbyterian. m. June 16, 1927, Charles H. McCutcheon. 2219 W. Tioga St., Philadelphia, Pa. Children:

7—1. Joanne, b. May 27, 1928.

7—2. Charles Harvey, Jr., b. Jan. 12, 1933.

6—2. Ruth Morse, b. Jan. 28, 1918; single. Stenographer. Beta Sigma Phi Sorority. First Church of God. 1833 State St., Harrisburg, Pa.

5—8. Beulah, b. Oct. 12, 1882; single. Secretary. First Church of God. 1833 State St., Harrisburg, Pa.

5—9. Ross Edgar, b. Dec. 7, 1885. Silk broker. m. Oct. 1913, Joyce Anwyll. Children:

6—1. Suzanne, b. Aug. 1, 1915. Stenographer. m. Nov. 16, 1939, Wayne Rathvon. Episcopal. 300 N. 17th St., Camp Hill, Pa.

6—2. John William, b. June 29, 1917. Rua Alvares Penteado 24-6° andar—Sala 66 Saó Paulo, Brazil.

3—4. Jacob Strickler, b. Dec. 9, 1815; d. Dec. 19, 1898; m. Feb. 28, 1843, Lydia Nissley, b. Apr. 6, 1815; d. July 5, 1862. Farmer. Donated ground for the Strickler's Mennonite Church. Buried in Middletown Cemetery. Children:

4—1. Benjamin Nissley Strickler, b. Feb. 16, 1844; d. July 31, 1925. Educated in Londonderry Twp. public schools; Palmyra Academy. m. Oct. 14, 1867, Elizabeth Ann Rudy, b. Nov. 12, 1848; d. July 15, 1883; dau. of Joseph and Esther (Landis) Rudy. Farmer and dairyman. Assessor. Penbrook, Pa. Charter member of St. Andrews Reformed Church, Penbrook, Pa. State Capitol Lodge No. 70, I. O. O. F.; Knights of Malta. Children:

5—1. Alice Gordon, b. Nov. 30, 1868. Educated in public schools of Harrisburg. Charter member of St. Andrews Evangelical and Reformed Church, Penbrook, Pa. 1739 N. Third St., Harrisburg, Pa.

5—2. Clara Florence, b. July 12, 1871; d. Dec. 8, 1908. Educated in the public schools of Penbrook and Harrisburg. Charter member of St. Andrews Reformed Church, Penbrook, Pa.

5—3. Esther Bertha, b. Feb. 5, 1873. Educated in Penbrook and Harrisburg public schools; Miss Tompkinson's Private School. m. July 26, 1893, Harvey Clinton Koons, b. Feb. 16, 1872. Member of Second Evangelical and Reformed Church, Harrisburg, Pa. (Life member Women's Missionary Society of Lancaster Classis); Perdix Civic Club (Pres. 1937, 1938, 1939); Girl Reserve Mother's Club Y. M. C. A. 1739 N. Third St., Harrisburg, Pa. Children:

6—1. Ruth May, b. Feb. 8, 1895. Educated in the public schools of Harrisburg, graduating from Central High School in 1914; A.B. degree, Hood College, Frederick, Md., 1918; graduate study—Pennsylvania State

College Extension Courses, Drexel Institute of Technology, Teachers College Columbia University: B.S. in Library Science, School of Library Science, Columbia University, 1938. Teacher of English, Curwensville High School, Curwensville, Pa., 1918-1919; Latin and English, Youngwood High School, Youngwood, Pa., 1919-1920; Patton High School, Patton, Pa., 1920-1921; Steelton High School, Steelton, Pa., 1921-1924; Head of English Department, Du Bois High School, Du Bois, Pa., 1924-1930; Librarian, Abington Twp. High School, Abington, Pa., 1930-Jan. 1932; Librarian, John Harris Senior High School, Harrisburg, Pa., 1932-——. Member of Second Reformed and Evangelical Church, Harrisburg, Pa. Hood College Club of Harrisburg; Hood College Alumnae Association; American Association of University Women; Pennsylvania State Education Association; Pennsylvania Council of School Librarians (v.-pres., 1936, 1939, 1940; pres., 1941); Pennsylvania Library Association (Member Program Committee, 1941); American Library Association (Member reorganization Committee, 1938); Soroptimist Club (second v.-pres., 1941; Chairman Classification Committee, 1941). Assisted in gathering the data for the Jacob Strickler and Mary Strickler Reider families. 1739 N. Third St., Harrisburg, Pa.

6—2. Benjamin Strickler, b. Feb. 15, 1897; d. in infancy.

6—3. Elizabeth Anna, b. May 27, 1899. Educated in the public schools of Harrisburg, Pa. m. Sept. 21, 1918, Austin I. Romberger, b. Jan. 24, 1899. Member of Grace Evangelical Church, Lemoyne, Pa. Mother's Circle, Pilgrim Chapter Demolay (v.-pres., 1936-37; pres. 1937-38). 300 S. 24th St., Camp Hill, Pa. Children:

7—1. Elizabeth Ann, b. June 26, 1919. Hood College, 1938-1939; School of Nursing New York Hospital and Cornell Medical School. Member of Grace Evangelical Church, Lemoyne, Pa.

7—2. Penroe Homer, b. Sept. 21, 1920. Electrician with Western Electric Co., Harrisburg, Pa. Member Pilgrim Chapter Demolay (Master Councilor 1940-41, Chevalier).

7—3. Harvey Donald, b. May 2, 1923.

7—4. Robert Austin, b. Feb. 25, 1926. Pilgrim Chapter Demolay, Harrisburg, Pa.

7—5. Susan Kathleen, b. Jan. 13, 1928. Student of Mrs. Froelich's School of Music.

7—6. Ethel Lucille, b. May 10, 1929.

7—7. Hans Swengel, b. Jan. 31, 1934.

7—8. Jean Louise, b. Apr. 17, 1935.

6—4. Esther Bertha, b. Dec. 22, 1903. Graduate of Hood College, 1921-1924. m. Sept. 16, 1923, Grant H. Mixell, b. Sept. 13, 1902. Member of Second Reformed and Evangelical Church, Harrisburg, Pa. Hood College Club of Harrisburg; Junior Counselors. 2736 Reel Street, Harrisburg, Pa. Children:

7—1. Tamea Ann, b. Sept. 16, 1925.

7—2. Grant Harrison, Jr., b. Dec. 26, 1927.

7—3. Louise Marie, b. Aug. 25, 1929.

6—5. Louise Bassler, b. July 9, 1910. Graduate of William Penn High School, 1928; A.B. degree, Wilson College, 1932; graduate study, New York School of Social Work, 1934; M.S. degree in Social Science, School of Social Science, Smith College, 1936. Social Worker in Family

Bureau of Associated Aid Society, Harrisburg, Pa., 1932-1935; Boston Psychopathic Hospital, 1936; Historian and Psychiatric Social Worker for State Department of the Welfare at Norristown State Hospital, Norristown, Pa., 1936-1939; Secretary, Blair County Children's Aid Society with office at Altoona, Pa., 1939——. Member of Second Evangelical and Reformed Church, Harrisburg, Pa. Wilson College Club of Harrisburg; American Association of University Women; Smith College Alumnae Association; Women's International League for Peace and Freedom; American Association of Social Workers; Pennsylvania Conference on Social Work (Chairman of Region 5). 408½ Penn St., Hollidaysburg, Pa.

5—4. Harry Strickler, b. Feb. 18, 1876; d. in infancy.

5—5. Benjamin Rudy Strickler, b. Oct. 19, 1881; d. y.

4—2. Mary Ann Strickler, b. Feb. 14, 1846; d. Mar. 23, 1930; m. Jacob Shearer Reider, b. July 13, 1842; d. May 21, 1930. Teacher. United Brethren. Children:

5—1. Morris Sylvester, b. Jan. 14, 1869. Educated at Lebanon Valley College. Taught school for 20 years. Farmer. m. Emma Keiper Baum, b. Sept. 23, 1875. Member of Hillsdale U. B. Church. Teacher of Men's Bible Class and Asst. Supt. of the Sunday School. Served on the Draft Board during the World War, 1918. Middletown, R. 1, Pa. Children:

6—1. Harry Baum, b. May 12, 1897; m. Esther McCurdy, b. May 4, 1899. Children:

7—1. Dorothy Esther, b. Nov. 30, 1920.

7—2. Ethel Mae, b. Dec. 23, 1922.

7—3. Mildred Jean, b. Sept. 24, 1924.

6—2. Mary Elizabeth, b. Oct. 13, 1898; m. Mervin Milton Fansler, b. Feb. 10, 1898; d. Apr. 3, 1941. Children:

7—1. Mervin M., Jr., b. Sept. 13, 1925.

7—2. John J., b. Feb. 22, 1927.

7—3. Marvin M., b. Sept. 26, 1928.

7—4. William A., b. Apr. 9, 1930.

7—5. Mary L., b. Oct. 30, 1931.

7—6. Fern E., b. June 28, 1933.

7—7. Eldora E., b. May 1, 1935.

7—8. Larue E., b. May 23, 1936.

7—9. Esther R., b. Oct. 17, 1938.

6—3. George Sylvester, b. July 3, 1900; m. Martha McCurdy, b. Aug. 12, 1898. Children:

7—1. George S., Jr., b. Jan. 25, 1924.

7—2. Eileen L., b. Mar. 9, 1925.

7—3. Jacob A., b. Jan. 7, 1929.

6—4. Emma Lydia, b. May 4, 1903; m. Charles Frederick Page, b. Jan. 5, 1903. Children:

7—1. Emma L., b. July 17, 1927.

7—2. Charles M., b. Dec. 5, 1928.

7—3. Harold G., b. Nov. 15, 1930.

7—4. Arlene F., b. Apr. 11, 1933.

7—5. Doris L., b. Mar. 14, 1937.

6—5. Morris Strickler, b. Aug. 16, 1906; m. Kathryn Kinsey, b. May 22, 1909. Children:

7—1. Evelyn M., b. May 1, 1927.

7—2. Walter H., b. Oct. 31, 1928.
7—3. Robert L., b. Sept. 3, 1930.
7—4. Ray R., b. Jan. 11, 1932.

6—6. Abraham Herbert, b. Jan. 2, 1909; m. June Gingrich, b. July 13, 1913. Children:
7—1. Abraham H., b. Feb. 7, 1934.
7—2. Paul F., b. Nov. 26, 1935.
7—3. Deloros J., b. July 21, 1938.
7—4. Eleanor A., b. July 6, 1941.

6—7. Ruth Esther, b. Mar. 5, 1913; m. Jeremiah Morrow Kling, b. June 27, 1913. Children:
7—1. Gladys M., b. Dec. 5, 1933.
7—2. Helen J. b. Sept. 6, 1937.
7—3. James H., b. June 12, 1941.

5—2. Laura Elizabeth Reider, b. Mar. 20, 1872. Graduate of Hummelstown High School, 1888; Lebanon Valley College, 1892. m. Dec. 13, 1893, Frank T. Muth, b. Feb. 8, 1868; d. Mar. 8, 1919. United Brethren. Republican Committee Woman. 267 W. Main St., Hummelstown, Pa. Children:

6—1. George Reider, b. Apr. 3, 1895. Civil Service Internal Revenue Officer. Graduate of Pennsylvania State College, 1916. m. June 14, 1923, Grace Saul. Served in World War as air scout in the Air Service, May to Nov. 1918. Lutheran. American Legion. 613 Sycamore Ave., Haddon Heights, N. J. Children:
7—1. George, Jr., b. Aug. 7, 1924.
7—2. John Arlen, b. Feb. 9, 1929.
7—3. Ann Elizabeth, b. July 1935.

6—2. Sarah Ann, b. Oct. 17, 1896. Miss Barrington's Private School, Harrisburg, Pa., 1915; West Chester Normal School; Extension courses, Lebanon Valley College. m. Conrad C. Curry. Teacher of third grade, Hershey Industrial School, Hershey, Pa. United Brethren. 267 W. Main St., Hummelstown, Pa. Children:
7—1. Sarah Ann, b. June 21, 1927.
7—2. Frank Muth, b. May 19, 1930.

6—3. Elizabeth Laura, b. Feb. 20, 1898; m. George W. Bartels. Reformed and Evangelical Church. Republican Women's Club. 120 Areba St., Hershey, Pa. Children:
7—1. Elizabeth Virginia, b. Mar. 19, 1921. Graduate of Hershey High School, 1940; student, Hershey Junior College.
7—2. Patricia Marie, b. Oct. 10, 1922. Graduate of Hershey High School, 1941; student, L. V. C.
7—3. George W., Jr., b. May 23, 1929.

6—4. Franklin Theodore, Jr., b. Jan. 25, 1901. Graduate of Pennsylvania State College, 1925. m. Esther Miller. Horticulturist for Collins, Moorestown, N. J., 1928-1933; Supt. of C. C. C. Camps in N. J., 1933-
Pompton Plains, N. J. Children:
7—1. Esther Marie, b. June 25, 1929.
7—2. Elizabeth Ann, b. Apr. 20, 1932.
7—3. Franklin Theodore, III, b. Dec. 7, 1938.

6—5. Blanche Esther, b. Oct. 18, 1905. Graduate of Drexel Institute of Technology, 1926. m. David Waddington. Taught Home Economics,

Salem, N. J., High School, 1926-1928. Member of the Friends Church. 45 Chestnut St., Salem, N. J. Child:

7—1. Richard, b. Mar. 23, 1930.

6—6. Miriam Lydia, b. Jan. 21, 1908. Graduate of L. V. C., 1929. m. Norman Vanderwall. Taught English in Highspire High School, 1929-1939. Presbyterian. 625 Sheridan Ave., Elizabeth, N. J. Child:

7—1. Jonathan, b. Apr. 2, 1941.

6—7. Helen Jane, b. Aug. 12, 1911. Graduate of L. V. C., 1933. m. Arthur Whiteman. Taught mathematics, Hummelstown Junior High School, 1933-1938. Lutheran. 221 Maple Ave., Hershey, Pa. Child:

7—1. Arthur, Jr., b. Mar. 1, 1939.

6—8. John Henry, b. Nov. 2, 1914. Graduate of L. V. C., 1936; graduate work at Pennsylvania State College, 1937. Chemist. Employed by Philadelphia Courts Co., Chester, Pa. United Brethren. Single. 434 E. 20th St., Chester, Pa.

5—3. George Strickler Reider, b. Feb. 13, 1873; d. Oct. 12, 1885.

5—4. Ralph D. Reider, b. 1879. Graduate of L. V. C. Teacher in Dauphin and Cumberland County public schools for 39 years. Principal of Susquehanna School, Middletown, 22 years. Past Master of Prince Edwin Lodge No. 486 F. and A. M. Member of Harrisburg Consistory. Zembo Temple. Knights of Malta. Reformed. m. Fannie Keiper, dau. of Edward S. Keiper. Member of the D. A. R. Swatara Pineford Chapter. Active in other Middletown organizations. Children:

6—1. Elsie ————; m. Edward Adams. Closter, N. J. Children:

7—1. Nancy Jane.

7—2. John Edward.

6—2. Dr. Nelson Miles Reider. Germantown, Pa.

6—3. Frances.

6—4. Jane.

6—5. Louise.

6—6. Charlotte.

6—7. Nancy.

4—3. Emmeleine Strickler, b. May 24, 1848; d. Jan. 14, 1927; m. Dec. 14, 1868, John Henry Rudy, of Swatara Twp. Member of Shoop's Reformed and Lutheran Church. Children:

5—1. Hettie Emma Rudy, b. Sept. 12, 1869. Educated at Brown's School, Lower Paxton Twp., and Harrisburg public schools. m. Nov. 26, 1892, Alvin Henry Hain. Member Shoop's Reformed and Lutheran Church, later of Colonial Park Evangelical and Reformed Church. Auxiliary Robert Hoke Post of the American Legion, Linglestown, Pa. 3960 Jonestown Road, R. 3, Harrisburg, Pa. Children:

6—1. Ralph Alvin Hain (machinist and co-owner and operator of Hain Brothers Garage), b. Mar. 4, 1895; m. Jennie E. Swartz. Worker Harrisburg Foundry and Machine Shops; Bethlehem Steel Co., Steelton, Pa. Served in the 186 Aero Squadron, 79th Pennsylvania Division of the U. S. Army, 1917-1918. Stationed at Camp Meade, Md.; Kelly Field, San Antonio, Tex.; Fort Worth, Tex.; Mitchell Field, Long Island; Selfridge Field, Mich.; Ottawa, Canada A.E.F. Nov. 3, 1917-Dec. 19, 1918; Instructor Foreign Service. Member Colonial Park Evangelical and Reformed Church. Robert Hoke Post of the American Legion, Linglestown, Pa. Veterans of Foreign Wars. Harrisburg, R. 3, Pa. Children:

7—1. Dorothy Louise, b. Feb. 11, 1921; m. Marlin Strohm. Member of Colonial Park Evangelical and Reformed Church.

7—2. Ruth Elizabeth, b. Oct. 30, 1926. Member of Colonial Park Evangelical and Reformed Church.

7—3. Ralph Alvin, Jr., b. Sept. 12, 1928.

7—4. Kenneth Swartz, b. May 30, 1931.

6—2. David Daniel Hain (machinist and co-owner and operator of Hain Brothers Garage), b. Apr. 17, 1898; m. Jennie Irene Rudy. Worker Bethlehem Steel Co., Steelton, Pa. Member Colonial Park Evangelical and Reformed Church. Linglestown Athletic Association Baseball League. No children.

6—3. Hettie Emma Hain, b. Jan. 1902. Clerk and buyer, Schleisner's Store, Harrisburg, Pa. m. May 8, 1928, Thomas Johnson, of Yonkers, N. Y. Member of Colonial Park Evangelical and Reformed Church. Harrisburg, R. 3, Pa. Children:

7—1. Donald Hain, b. Mar. 5, 1930.

7—2. Thomas, Jr., b. July 13, 1939.

5—2. Marian Mary Rudy, b. July 1, 1881. Educated at Brown's and Crumb's Public Schools. Clerk. Member of Salem Evangelical and Reformed Church. 3960 Jonestown Road, R. 3, Harrisburg, Pa.

4—4. Jacob Nissley Strickler, b. in Dauphin Co., Pa., Nov. 8, 1850; d. Jan. 30, 1920 in Joplin, Mo.; m. Mary Johnson, b. Apr. 27, 1858; d. Dec. 19, 1940 in Kansas City, Mo. Children:

5—1. Thomas Johnson Strickler (the only Strickler whose name appears in the latest edition of Who's Who in America), b. in Topeka, Kans., May 21, 1883. Graduated from Wentworth Military Academy, Lexington, Mo., 1900; graduate study, 1901; B.S. in Civil Engineering, University of Kansas, 1906. Tau Beta Pi; Sigma Chi. Admitted to Kansas Bar, 1917. m. (1) Lillian Foster, Topeka, Kans., Nov. 14, 1919 (deceased); m. (2) Margaret Jane Armstrong, Kansas City, Mo., Aug. 9, 1929.

Served as Captain of Engineering Corps, U. S. A., 1917; Major, Railway Transportation Corps, Oct. 1918-June 1919; Commanding Officer, Railway Transportation Corps Schools, Angers, France, and Camp de Grasse, St. Pierre des Corps, France.

With U. S. Reclamation Service, 1903-11; Asst. Engineer and Chief Engineer of Kansas Public Utilities, 1911-20. Member of Kansas State Water Commission, 1917-20; Consulting Engineer of Gas Service Co., Kansas City, Mo., and Vice-President or director of thirty subsidiaries in Kansas, Missouri, and Oklahoma, 1925-27; Vice-President and General Manager, Kansas City (Mo.) Gas Company, 1927 to date.

Director of the Chamber of Commerce of the United States.

President of the American Gas Association, 1940-1941.

Past President of Kansas Engineering Society; Past President of Kansas City Section A.S.C.E.; Past President of Missouri Association of Public Utilities; Past President of Kansas City Safety Council.

General Chairman, Kansas City Charities Fund Campaigns, 1928 and 1929; Past Vice-President (2 terms) Kansas City Chamber of Commerce.

Commander, American Legion, Department of Missouri, 1929.

Vice-President-Trustee, Kansas City Conservatory of Music; Trustee, Kansas City Art Institute; Trustee, Kansas City Philharmonic Orchestra; President, Kansas City War Chest Fund.

Mason. Republican. Member—Kansas City Club; University Club; Mission Hills Country Club, (Kansas City, Mo.); Bankers Club, New York.

Home address: 630 W. 69th Street, Kansas City, Mo.

Business address: 300 Scarritt Building, Kansas City, Mo.

5—2. Elizabeth Strickler, b. Dec. 23, 1887; m. Oct. 1927, George R. Ludolph. Kansas City, Mo.

2—5. Henry Strickler, son of Abraham of Derry Twp., Dauphin Co., died intestate about the end of the year 1823. Letters of administration granted to Jacob Zeigler, Mar. 11, 1823. He left several estates, one situated in Swatara Twp. m. Fronica (Freyney) Zeigler Strickler, b. 1787; d. 1868. Children:

3—1. Henry Strickler; m. Elizabeth Shenk.

3—2. Abraham Strickler; m. Catherine Marks.

3—3. Jacob Strickler, b. 1812 (reported single).

3—4. Elizabeth Strickler; m. John Weltner. No children.

3—1. Henry Strickler, b. Aug. 12, 1807; d. Jan. 16, 1886; m. in 1831, Elizabeth Shenk, b. Dec. 7, 1814; d. Dec. 6, 1888. In 1859 he moved from Derry Twp., Dauphin Co., Pa., to Cumberland Co., Pa., where he lived the remainder of his life. Mennonite. Farmer. Children:

4—1. Joseph Strickler, b. Sept. 1, 1834; d. Dec. 19, 1916; m. (1) Susan Hummel, b. 1840; d. 1877; m. (2) Emma Epler, b. 1847; d. 1895; m. (3) Catherine E. Heckert. Lived in Dauphin Co., Pa., between Hummelstown and Middletown. Children of first marriage:

5—1. Marion C., b. Sept. 8, 1859; d. Apr. 1, 1922; m. Dr. M. R. Fisher. Palmyra, Pa. Children:

6—1. Lonnie, b. July 7, 1880; d. y.

6—2. Grace, b. Dec. 21, 1881; m. Paul Brewer. No children.

6—3. Clarence S., b. Apr. 13, 1886; m. Helen Oberholtzer. 618 S. Market St., Elizabethtown, Pa. Children:

7—1. Marie J., b. June 19, 1913.

7—2. Ruth, b. Sept. 28, 1917; m. N. W. Bingaman.

7—3. Louise R., b. Mar. 24, 1926.

6—4. Esther, b. Feb. 21, 1896; d. in infancy.

6—5. Marion, b. May 24, 1903. Graduate of Irving College, 1926. m. Harry Behney.

5—2. Abraham Lincoln, b. Nov. 8, 1860; d. Jan. 2, 1887.

5—3. George H., b. Feb. 24, 1862; d. Sept. 1, 1877.

5—4. Samuel H., b. Sept. 30, 1863; d. y.

5—5. E. Fannie, b. Feb. 20, 1865; d. in infancy.

5—6. S. Charles, b. Oct. 5, 1868. Superintendent of shoe factory. Hummelstown, Pa.

5—7. Katie H., b. Oct. 26, 1870; d. July 27, 1886.

5—8. Edward (Edwin) J., b. July 28, 1876. Railroader. New York. m. Mary Shaffer. Child:

6—1. Edward Joseph.

4—2. John Strickler, b. July 4, 1836; d. Oct. 21, 1910; m. Martha B. Kauffman, b. May 5, 1842; d. Dec. 10, 1910; dau. of Benjamin Kauffman, son of Christian Kauffman, of Lancaster Co., Pa. Farmer. Lived in South Middleton Twp., Cumberland Co., Pa. Children:

5—1. Elmer Bosler, b. Sept. 4, 1867. 25 N. Park Ave., Columbus, Ohio. Children:

6—1. Clarence.
6—2. Roy.
6—3. Paul.
6—4. Earl.
6—5. Ira.
6—6. Ralph.
6—7. Carl.
5—2. Clara E., b. Oct. 17, 1868; m. Wm. Emanuel Lackey. 541 N. Bedford St., Carlisle, Pa. Children:
6—1. Elva May, b. Mar. 16, 1895; m. Benjamin Kutz. Children:
7—1. Jane Elizabeth, b. July 17, 1933.
7—2. Benjamin Daniel, b. Sept. 17, 1935.
6—2. John, b. July 26, 1897; m. ——— ———. Child:
7—1. Kermit Elwin, b. Feb. 27, 1929.
6—3. Edwin L., b. Oct. 12, 1905; single.
5—3. Howard K., b. June 16, 1872; m. ——— ———. 1073 Montgomery Ave., Narberth, Pa. Children:
6—1. Helen.
6—2. Kenneth.
5—4. George Clayton, b. Mar. 17, 1876. Boiling Springs, Pa. Cashier Boiling Springs State Bank. m. Minnie E. Shambaugh. Children:
6—1. Lawrence Jacob, b. Apr. 24, 1899. Children:
7—1. Doris.
7—2. Paul.
6—2. Lester William, b. Feb. 6, 1901.
6—3. Martha Mary, b. Jan. 16, 1912; m. ——— Althouse.
6—4. Gladys Marie, b. Oct. 18, 1917.
5—5. Minnie J., b. Aug. 18, 1880. Boiling Springs, Pa.
5—6. John Mervin, b. Feb. 14, 1887; d. Jan. 27, 1925; single.
4—3. Fanny Strickler, b. 1841; d. 1903; m. Jerry Lowe.
4—4. David Strickler; d. y.
4—5. Samuel Strickler, b. 1845; d. 1927; m. Mary Bear, b. 1851; d. 1926. Child:
5—1. Harry C., b. 1876; d. 1898. Killed at San Juan—Spanish American War.
4—6. Annie Strickler, b. 1848; d. 1919; single.
4—7. Henry Strickler, b. at the old homestead in Derry Twp., Dauphin Co., Pa., July 16, 1850. When quite a young man he went to Ashtabula, Ohio, to work for the Pennsylvania R. R. Co., and continued in their employ as locomotive engineer until his retirement in 1918. m. Iva Parker, b. July 13, 1858. 418 W. 41st St., Ashtabula, Ohio. Children:
5—1. Agnes Maud, b. Feb. 15, 1877; m. Harry Adams. Delray Beach, Florida. Hardware. Children:
6—1. Dorothy M., b. Oct. 26, 1902.
6—2. Florence R., b. June 14, 1905.
6—3. Frances B., b. Mar. 30, 1908.
5—2. Jennie Estelle, b. Oct. 21, 1881: m. Ray Noble Mahan. 4118 Main Ave., Ashtabula, Ohio. Children:
6—1. Harry C., b. Mar. 14, 1909. Graduate of Ohio University, 1931.
6—2. Ray Noble, Jr., b. July 3, 1915.
5—3. William Earl, b. July 23, 1889; m. Ruth Aughenbaugh. Super-

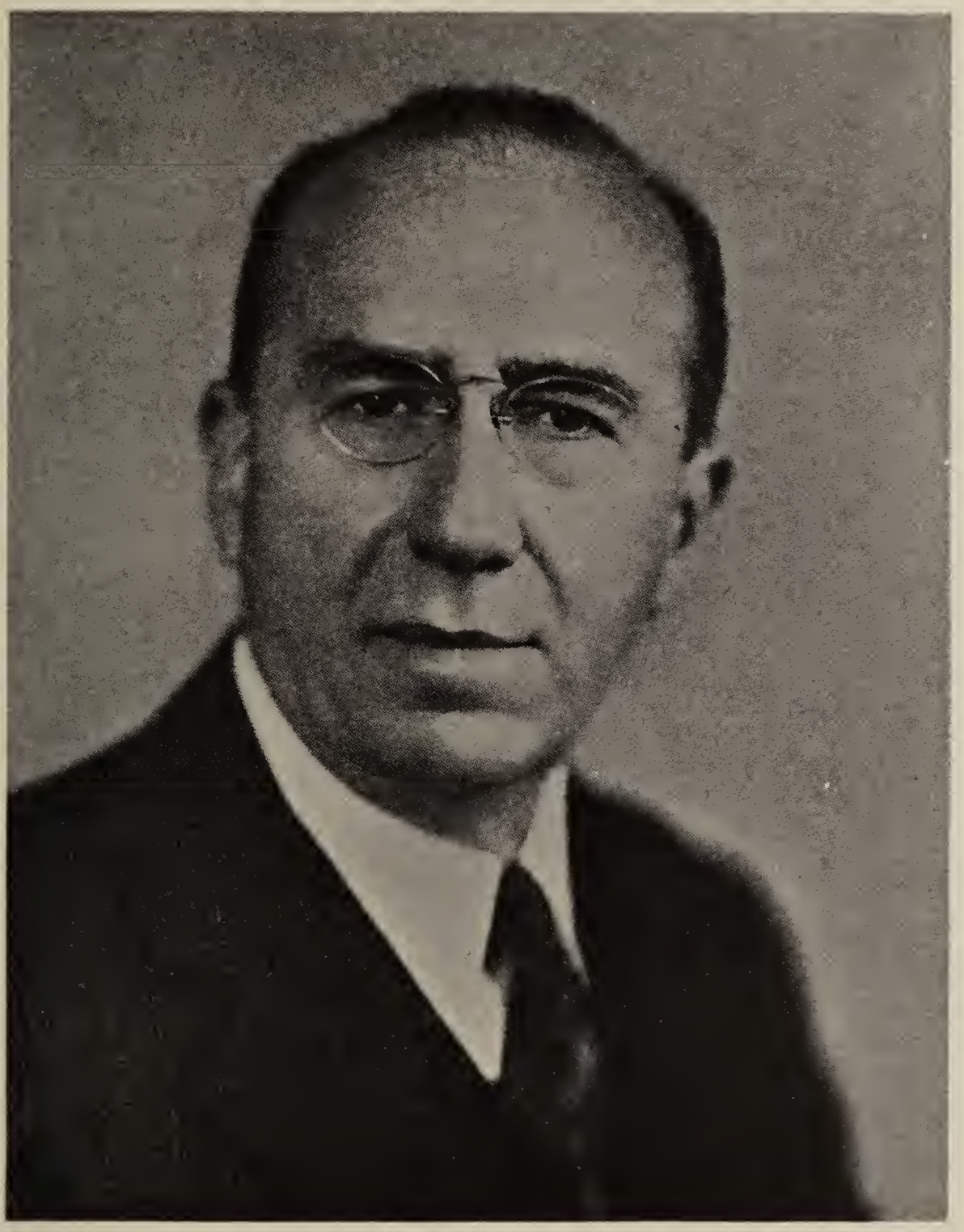

Thomas Johnson Strickler, Kansas City, Missouri
(Name appears in "Who's Who in America")

intendent of supplies for the Board of Education of the Pittsburgh Public Schools. United Presbyterian. Children:

6—1. William Earl, b. Apr. 16, 1915; d. Feb. 4, 1921.

6—2. Margery Ruth, b. Sept. 11, 1922.

6—3. Kenneth Wayne, b. Mar. 20, 1926.

5—4. Hazel Marie, b. Jan. 15, 1892; m. Henry Dyke Jones, a World War Veteran. Electrical contractor. 645 Porter St., Warren, Ohio. No children.

3—2. Abraham Strickler, b. 1810; d. 1868; son of Henry and Fronica (Zeigler) Strickler; m. Catherine (Katie) Marks, b. 1820. Farmer. Child:

4—1. Lewis M. Strickler, b. Apr. 16, 1847; d. Mar. 25, 1905. Farmer. Hummelstown, Pa. m. Elizabeth Hummel, b. Dec. 14, 1849; d. Oct. 11, 1920. Children:

5—1. Olive A., b. Dec. 11, 1870; d. Jan. 15, 1871.

5—2. Paul A., b. Aug. 31, 1878 in Hummelstown, Pa.; d. Aug. 31, 1923; single. He was educated in the public schools of Derry Township and Hummelstown, graduating in 1898. He served as a clerk to the District Attorney of Dauphin County and as one of the secretaries of the Republican Committee of Dauphin County for several years. At the time of his death he was credit manager of Myers Accessory Co., of Harrisburg, Pa. He was a member of the Zion Lutheran Sunday School and Church, in which he served as Deacon. Brownstone Lodge No. 666, F. & A. M., Harrisburg Consistory Scottish Rite, Derry Council No. 40, Jr. O. U. A. M., Peace and Plenty Lodge No. 69, I. O. O. F., and Star of America Commandery No. 112, Knights of Malta.

5—3. Homer Hummel, b. May 6, 1886 in Derry Twp., Dauphin Co., Pa. When he was about six months old, the family removed to Hummelstown, Pa., where he still resides. He was educated in the public schools of Hummelstown Borough, graduating therefrom with highest honors in the Class of 1903. After graduation, he obtained employment in a bank as a clerk. Resigning this position, he was appointed a clerk in the auditing department of a large public utility company in Harrisburg. On September 15, 1909, he gave up this position to become Deputy Prothonotary of the Supreme and Superior Courts of Pennsylvania at Harrisburg, which position he held until December 15, 1937. While serving in this office, he studied law and was admitted to the Bar of the State Supreme Court at Pittsburgh, Pa., on Oct. 1, 1928. He is a member of the Dauphin County Bar and of the Bars of the United States District Court and of the Superior Court of Pennsylvania. He received the degree of LL.B. from Blackstone School of Law of Chicago (Correspondence School), on June 23, 1927, and in 1937, the degree of J.D. On April 21, 1941, this college conferred the LL.D. degree upon him.

Mr. Strickler is a Republican in politics, having held the office of Assessor of Hummelstown Borough from 1914 to 1930.

He is interested in music and plays the violin.

Attorney Strickler is a member of the Pennsylvania Bar Association, and served on one of its important committees from 1933 until 1940. He is also a member of the Commercial Law League of America, Hummelstown High School Alumni Association, Chemical Fire Co. No. 1 of Hummelstown, Hummelstown Firemen's Relief Association, of which he is a charter member and a former director, Dauphin County Volunteer Firemen's Asso-

ciation, Firemen's Association of Southeastern Pennsylvania, Firemen's Association of the State of Pennsylvania, Motor Club of Harrisburg, Central Y. M. C. A. of Harrisburg, Harrisburg Lodge No. 12, B. P. O. E., Washington Camp No. 306, P. O. S. of A., Star of America Commandery No. 112, Knights of Malta, Fountain Lodge No. 70, I. O. O. F., Harrisburg Council No. 499, Royal Arcanum, the Pennsylvania Society of New York, Executives Club of Harrisburg, Pennsylvania German Society, Association of Interstate Commerce Practitioners, and Hershey Camp of Woodmen of the World.

Mr. Strickler is a member of the American Bar Association, having served as a delegate from the Dauphin County Association to the national convention, which was held in Washington, D. C., in October, 1932, at which time he was admitted to practice before the Supreme Court of the United States. He is also licensed to practice before the Interstate Commerce Commission and the Pennsylvania Department of Revenue. He is a charter member of Harris Ferry Chapter of Sons of the American Revolution and was elected a director of Hummelstown National Bank in 1940, which position he still holds. His hobbies are volleyball and motor boating.

He attends the Zion Lutheran Church and has been Financial Secretary of its Sunday School for many years.

Attorney Strickler is very much interested in the Selective Service Training of our country, having been appointed by Governor James as Associate Legal Adviser to Registrants for Local Draft Board No. 2 of Dauphin County as of Nov. 22, 1940, in which position he is still serving.

Since 1937, he has been actively engaged in practice of the law with offices in the Market Sq. Bldg., Harrisburg and at his home, 221 E. Main St., Hummelstown, Pa. He commutes to his Harrisburg office nearly every business day.

On August 2, 1922, Mr. Strickler was married to Mrs. Dorothy (Hartwell) Zeider. Children:

6—1. Dorothy Jane (stepdaughter).

6—2. Mary Elizabeth, b. May 27, 1923.

CHAPTER VI

Andreas Strickler, Lebanon County

Andreas (Andrew) Strickler came to America on the ship, *James Goodwill,* landing at Philadelphia, Pa., Sept. 11, 1728. He located in Heidelberg Twp., Lebanon Co., Pa., then part of Lancaster Co., Pa. He died May 6, 1796. Lutheran. m. (1) Anna Margaret, dau. of Andreas Graff who arrived Sept. 11, 1732 on the ship, *Pensilvania Merchant,* John Stedman—commander; m. (2) Catharine ————. Children of first marriage:

2—1. Margaret, b. Jan. 1730; m. Hieronymus Eichelberger. Three children.

2—2. George Strickler (twin), b. Feb. 12, 1738; d. 1825; m. Eva Barbara ————. He served in the American Revolution—enrolled in the Heidelberg Co., 1775. Children:

3—1. John George, b. Sept. 24, 1772; d. Sept. 12, 1831.

3—2. Frederick George, b. Feb. 5, 1776; d. Oct. 8, 1825; m. Barbara (Rith) Strickler; d. Apr. 2, 1848.

3—3. Catherine, b. Jan. 29, 1779; m. Samuel Mathias.

3—4. Eve; m. George Boyer.

2—3. Leonard Strickler (twin), b. Feb. 12, 1738; d. July 31, 1815; m. Catharine Stump, b. Sept. 25, 1746; d. Nov. 25, 1823. Buried at Millbach. Children:

3—1. John George, b. Aug. 12, 1771; d. Apr. 14, 1848. Lived in Jackson Township, where he established a gristmill run by water power in the style of that period. m. (1) Eva Stiegel, b. Sept. 24, 1773; d. Nov. 11, 1806; dau. of Anthony Stiegel, brother of Baron Stiegel; m. (2) Rachel Marsehel, b. Mar. 6, 1781; d. Sept. 10, 1861. Child of first marriage:

4—1. George Peter Strickler, b. Nov. 22, 1797; d. Apr. 4, 1864. He continued the milling business in Jackson Township until 1835 when he purchased the property on Quittapahilla Creek, N. 9th St., Lebanon, Pa. He built a mill here in 1858 which is still in operation. Lutheran. m. Lydia Garrett, b. July 5, 1802; d. Dec. 12, 1883; dau. of Christian and Magdalene (Zartman) Garrett. Children:

5—1. Moses Strickler, b. Aug. 31, 1824.

5—2. Mary Anna Strickler, b. Sept. 7, 1825; d. Feb. 19, 1898; m. William G. Ward.

5—3. Abraham Strickler, b. Oct. 16, 1827; d. Nov. 21, 1883. Miller. Lebanon, Pa. m. Clementine Graybill Forney, b. Dec. 18, 1830; d. July 6, 1911; dau. of William and Catherine (Graybill) Forney. Children:

6—1. Cyrus Forney Strickler, b. Apr. 18, 1854; d. May 1, 1930; m. Annie M. Garber, b. Sept. 23, 1854; dau. of Lemuel and Elizabeth (Mellinger) Garber. Children:

7—1. Margie G., b. Jan. 17, 1880; m. George Danner. 160 N. 9th St., Lebanon, Pa.

7—2. Guy Forney, b. Jan. 1, 1886; m. Helen Capron. Statistician. Providence, R. I. Children:

8—1. Helena.

8—2. Sylvia.

6—2. Catherine Strickler, b. June 23, 1856; d. May 19, 1884; m. Albert Carmony, b. Feb. 18, 1861.

6—3. William H. Strickler, b. Feb. 20, 1858; d. Mar. 19, 1925; m. Emma Kalbach, b. Jan. 25, 1860; d. Feb. 1, 1928. Child:

7—1. Josephine E., b. Sept. 22, 1887; m. S. Becker von Grabill. Musician. Lancaster, Pa. Child:

8—1. Stanton S., b. Sept. 26, 1913. Treasurer of Pennsylvania Military College, Chester, Pa. m. Elsie Louise Hearne. Children:

9—1. Stanton S., b. Jan. 19, 1938.

9—2. Brenda Lee, b. Apr. 19, 1939.

6—4. Serene Strickler, b. Oct. 14, 1863; m. Lewis Parker. Baltimore, Md. Children:

7—1. Forney, b. 1889; m. Mary Magonn.

7—2. Katherine, b. 1893.

7—3. Stuart, b. 1902.

7—4. Mitchell, b. 1904.

6—5. Laura Strickler, b. Feb. 1, 1862; d. Apr. 14, 1887; m. John Killinger, b. 1860.

6—6. Abram Geary Strickler, b. June 18, 1866; d. Sept. 12, 1932. Dentist. First English Lutheran Church. m. Mary E. Lee, b. Nov. 24, 1868; dau. of William Robert and Armanda (Hoffman) Lee. Dr. A. G. Strickler and his bride moved to Paterson, N. J., in 1890. Children:

7—1. Lee Forney, b. June 10, 1891. D. M. S. Radburn, N. J. m. Lucille LeBoytaeux.

7—2. Roy Greenwood, b. Aug. 24, 1893. Dentist. 109 17th Ave., Paterson, N. J. m. Dorothy Line.

7—3. Edward Kinne, b. Sept. 21, 1902. He is in the automobile business. 359 Bogert Ave., Ridgewood, N. J. Episcopal. m. Lucretia Vancy, b. Aug. 27, 1904; dau. of Albert Scott and Bertie Bell (Shipp) Vancy. Child:

8—1. Edward K., Jr., b. May 19, 1925.

5—4. Edward Strickler, b. Jan. 25, 1831; d. Oct. 14, 1897; m. Catharine A. Miller, b. Sept. 14, 1835; d. Nov. 23, 1921; dau. of Henry Miller. Miller. Lutheran. Children:

6—1. Amelia Strickler, b. 1856; d. 1915; m. Wm. H. Heilman. Children:

7—1. Margaret; m. Richard Kellow. West Orange, N. J.

7—2. William R. Nutley, N. J.

6—2. Monroe J. Strickler, b. May 17, 1858; d. Aug. 4, 1936. Attended a Business School in Philadelphia. Began working in the 9th St. mill at the age of 15 years and was still in the flour milling business at the age of 76 years. m. Annie Desch; d. Aug. 11, 1935. Members of Zion Lutheran Church. Child:

7—1. Dr. Alfred D. Strickler, b. Aug. 10, 1888. Lebanon, Pa. Graduated from high school in 1907; attended Lebanon Valley College two years; graduated in 1915 from Hahnemann Medical School, Philadelphia. Interne in Pittsburgh Homeopathic Hospital. Practiced general medicine in Harrisburg, Pa., before the World War. First Lieutenant and Captain in Medical Corps of U. S. Army from Aug. 1917 to July 1919. Regimental surgeon of Field Artillery, 81st Division at Camp Jackson, N. C. Assistant Attending Surgeon at Tours, France, headquarters of the Service of Supply, A.E.F. for two and one-half years. On his return to U. S. A. he specialized in Eye,

Ear, Nose, and Throat at the Graduate School of the University of Pennsylvania and the New York Post Graduate Medical School. He spent one summer (1926) in Vienna, Austria, in special work. He has been practicing in Lebanon since that time, where he is a member of the staff of the Good Samaritan Hospital. Member of State and County Medical Societies and American Medical Association. Zion Lutheran Church. Lebanon Country Club; American Legion; Kiwanis Club and Elks Lodge. m. Louise Kreider, dau. of Gideon Kreider. Annville, Pa. Two adopted children:

8—1. Hugh.

8—2. Marion.

6—3. Annie Strickler, b. Sept. 6, 1860; d. June 20, 1900; m. Harry S. Fisher. Child:

7—1. Jas. E. 909 Mifflin St., Lebanon, Pa.

6—4. Alverta Strickler, b. 1865; d. 1932; m. Edward A. Shott. Children:

7—1. Helen; m. Frank Jones. Greenfield, Mass.

7—2. Catherine; m. Ralph Lentz. Lebanon, Pa.

6—5. Dr. Charles M. Strickler, b. Mar. 14, 1867; d. Jan. 20, 1924; m. Kathryn Cunningham. He graduated from the University of Pennsylvania Medical School in 1890. Practiced medicine in Lebanon, Pa. Both deceased. Children:

7—1. Donald. Fremont, Ohio.

7—2. Beatrice. Teacher. Upper Darby, Pa.

7—3. Marguerite. New York City.

7—4. Olive.

7—5. Catharine. Philadelphia, Pa.

7—6. William. Philadelphia, Pa.

6—6. Edward P. Strickler, b. Dec. 31, 1868; m. Eva Light, b. Nov. 6, 1868; d. July 14, 1936. 324 N. 9th St., Lebanon, Pa. County Commissioner. United Brethren. Flour milling business. Children:

7—1. Sarah, b. May 25, 1892; m. G. Casper Bachman. Auditor General's Office, Harrisburg, Pa. Three children.

7—2. Paul Light, b. Sept. 27, 1893. Graduate of Lebanon Valley College, 1914, with B.A. degree. Teacher. Served in the World War Co. C, 310th Infantry, 78th Division. After his return from military service he became athletic coach at Lebanon Valley College. Mason. m. Lucetta F. Eckert, b. Mar. 18, 1895; dau. of Robert C. and Matilda (Kleiser) Eckert. Lebanon, Pa. Insurance business. Child:

8—1. Edward Peter, b. Oct. 31, 1923.

7—3. Ruth, b. Mar. 30, 1895; m. Rev. Thos. Lyter. Milwaukee, Wis. Two children.

7—4. Ethel, b. May 6, 1896; m. Daniel Klopp. Two children.

7—5. Edward C., b. June 17, 1898. Two children.

6—7. Kate Strickler, b. Apr. 7, 1872; m. Daniel S. Light. 617 N. 10th St., Lebanon, Pa. Children:

7—1. Edward.

7—2. Sterling. Boston, Mass.

7—3. Bertram. Frenchtown, N. J. Two children.

7—4. Julia. Lancaster, Pa.

7—5. Gladys; m. George Barber. Doylestown, Pa. Teacher. Three children.

6—8. Howard F. Strickler, b. Nov. 22, 1874; m. Mary E. Miller. 751 Maple St., Lebanon, Pa. Lutheran. No children.

6—9. Walter G. Strickler, b. Apr. 20, 1878; m. Minnie Spang. Spang Crest, Lebanon, Pa. No children.

5—5. Rebecca Strickler, b. July 9, 1833; d. Aug. 2, 1883; m. John H. Krick. Child:

6—1. Robert.

5—6. Lavina Strickler; m. Adam Bentz. Lebanon, Pa.

5—7. George Strickler, b. Apr. 28, 1836; d. Dec. 11, 1908. Miller. Lebanon, Pa. m. (1) Sarah Feeser; m. (2) Maria Stine, b. July 26, 1838; d. Jan. 15, 1881; dau. of Daniel Stine; m. (3) Mary E. Henry, b. Mar. 24, 1852; dau. of Alexander and Mary Ann Henry. Children of first marriage:

6—1. Anna Martha, b. Aug. 28, 1856; d. in infancy.

6—2. Matilda Lydia, b. Dec. 25, 1859; d. Mar. 11, 1935; m. ——— Curry.

6—3. Cora Belle, b. Oct. 15, 1862; d. Sept. 2, 1933; m. ——— Yingst.

6—4. Grant, b. Nov. 28, 1863; d. Jan. 14, 1880.

Children of Second Marriage

6—1. Jennie Florence, b. Sept. 3, 1866; m. Eugene Spahn. 636 Walnut St., Lebanon, Pa.

6—2. Sarah E. b. Sept. 3, 1868; d. in infancy.

6—3. Morris Stine, b. Feb. 2, 1871; d. Aug. 31, 1941. 15 S. 4th St., Lebanon, Pa.

6—4. George, b. June 17, 1873; m. Mary Ellen Grumbein, b. Jan. 29, 1874; dau. of Cornelius and Mary Jane (Behney) Grumbein. Druggist. 418 Douglas St., Reading, Pa. No children.

6—5. Edna Dean, b. Nov. 8, 1876; m. John W. Hoffberger. 311 High St., Womelsdorf, Pa.

6—6. Caroline, b. Feb. 3, 1875; d. in infancy.

6—7. Emma Mary, b. Mar. 10, 1878; m. Arthur W. Shay.

6—8. Stillborn son, b. Jan. 15, 1881.

Children of Third Marriage

6—1. Elizabeth M., b. Apr. 4, 1883.

6—2. Henry D., b. Sept. 11, 1884; m. Ida May Sealer, b. Apr. 9, 1885; dau. of George Sealer. Machinist. Lutheran. Children:

7—1. Mary, b. Aug. 16, 1912; m. Henry G. Gosch. Children:

8—1. Henry, b. May 11, 1932.

8—2. Barbara, b. July 16, 1934.

8—3. Susan Elizabeth, b. Nov. 17, 1938.

7—2. Ruth, b. Jan. 30, 1915. Telephone Operator.

7—3. Margaret, b. Mar. 27, 1921. Stenographer.

7—4. George, b. Oct. 22, 1924.

6—3. Elsie R., b. Mar. 11, 1886. Stenographer.

6—4. Mary E., b. Dec. 13, 1887; d. 1938. Teacher.

6—5. Bertha M., b. Mar. 30, 1890; m. Jas. A. Kepley. 1842 W. 5th Ave., Columbus, Ohio.

5—8. Peter Garret Strickler, b. Sept. 17, 1837 in Lebanon, Pa.; d. Mar. 27, 1907 at Janesville, Wis.; m. Mary Matilda Sipe, b. Nov. 2, 1841;

d. May 12, 1930. The family moved to Janesville in 1878 or 1879. At that time he was engaged as general agent for the Birdsall Mfg. Co.; later in the Hay Tool business. Strickler Hay Tools are still made and owned by the Hudson Mfg. Co., Minneapolis, Minn. He served with Co. E, 127 Pa. Vol. during the Civil War. Evangelical Lutheran. Children:

6—1. Franklin B., b. Dec. 27, 1860; d. Sept. 1, 1927; m. Irene Myers. No children.

6—2. Minnie M., b. Feb. 26, 1864; d. Jan. 3, 1931; m. Benjamin C. Jackson, b. May 6, 1869; d. Aug. 12, 1935. Printer. Janesville, Wis. No children.

6—3. Mary, b. Oct. 31, 1865; d. in infancy.

6—4. Florence, b. Aug. 8, 1867; d. Nov. 5, 1931; m. Frank Church. Engineer on C. & N. W. Railroad. Children:

7—1. Zala, b. Dec. 13, 1894; m. Lola Stehlin. 507 N. 8th Ave., Maywood, Ill. Machinist for C. & N. W. R. R.

7—2. Marjorie E., b. May 22, 1897; m. Edward Hutchinson. Salesman for the National Cash Register Co. Minneapolis, Minn. Child:

8—1. Edward, Jr., b. Sept. 8, 1929.

7—3. Garrett S., b. Dec. 27, 1899; m. Helen Rosila Dubbs. Homewood, Ill. Bond salesman. Children:

8—1. Jeanne.

8—2. Carol.

7—4. Frank, b. Oct. 15, 1905; m. Betty Jane Fyfe. Chicago, Ill.

6—5. Anna, b. Mar. 18, 1874; d. in infancy.

6—6. Bessie May, b. May 5, 1878; m. Frank Bernasek; d. Oct. 15, 1941. Palo Alto, Calif. No children.

6—7. John Charles, b. Nov. 25, 1880; m. Lydia Miller, b. Mar. 12, 1882; dau. of Herman Miller. 529 Fifth Ave., Janesville, Wis. Employee of Fisher Body Corporation. Child:

7—1. Bruce Charles, b. Mar. 14, 1913. U. S. Forest Service. San Francisco, Calif. m. Florence Nowak, b. July 13, 1913.

5—9. Frank Strickler; d. Feb. 2, 1875, aged 28 years; m. Sadie ————. South Bend, Ind.

5—10. Lydia Ann Strickler, b. Apr. 10, 1840; d. Apr. 25, 1912; m. Joseph Andrew Bowman, b. Nov. 30, 1838; d. Feb. 21, 1920. Merchant. Zion Lutheran. Lebanon, Pa. Children:

6—1. Mary, b. Apr. 9, 1864; m. Herbert Hecht. Child:

7—1. Joseph.

6—2. Fanny, b. July 11, 1866; single.

6—3. Kate, b. Dec. 20, 1868; m. John Ruth, b. Mar. 30, 1868. Hathway Park, Lebanon, Pa. Children:

7—1. Christine, b. June 27, 1894; m. Dr. Norman MacDowell Grier.

7—2. Richard; m. Matilda Bowman (no relation). Children:

8—1. Jane.

8—2. Mary.

8—3. John.

6—4. Margaret, b. Apr. 7, 1873; m. William Brunner. No children.

5—11. Emma Strickler; m. William Coover. Philadelphia, Pa.

3—2. Leonard Strickler, b. May 20, 1775; d. Feb. 16, 1846; m. Mary Elizabeth Becker, b. Nov. 20, 1773; d. Feb. 28, 1857. Reistville, Pa. Children:

4—1. Maria Elizabeth, b. Nov. 1, 1802; m. Peter Wolfsberger. Child:
5—1. Elizabeth, b. Apr. 28, 1828.
4—2. Sarah, b. Sept. 10, 1804; d. Feb. 14, 1878; m. Abraham S. Groh, b. July 12, 1800; d. Aug. 24, 1881. Lived in Heidelberg Twp., Pa. Children:
5—1. Abraham; m. Eliza Miller.
5—2. Leonard, b. 1834; m. (1) Martha Hicks; m. (2) Jennie Hicks.
5—3. Elizabeth, b. Aug. 27, 1835; d. Aug. 7, 1918; m. Noah Eberly, b. July 12, 1832; d. Jan. 12, 1884. Child:
6—1. Anna, b. Nov. 8, 1863; m. Jacob Brubaker, b. Jan. 17, 1859; d. Mar. 22, 1934. Child:
7—1. Earl, b. Jan. 11, 1903; m. Elizabeth DeBell Young, b. July 21, 1903. Attorney. Lebanon, Pa. Children:
8—1. Elizabeth, b. June 17, 1935.
8—2. John, b. July 21, 1937.
5—4. Nathan, b. 1838; m. Jane Jones, of Arkansas.
5—5. Melinda, b. Feb. 22, 1840; d. Jan. 1918; m. John Shenk, b. Aug. 24, 1834; d. Feb. 18, 1910. Child:
6—1. Sadie V., b. Nov. 16, 1871; m. Charles E. Weyland.
5—6. Rebecca, b. 1848; m. Oliver Weiss.
5—7. Sarah; m. Rudolph Herr.
5—8. John; m. Frances ————.
4—3. Leonard, b. June 21, 1808; d. Feb. 24, 1878; m. Catharine Spangler, b. Apr. 9, 1812; d. June 24, 1874. Children:
5—1. Uriah, b. 1831; m. Rebecca Groh. Children:
6—1. Kate M.; m. Henry Behney. Child:
7—1. Raymond.
6—2. Henry. Child:
7—1. Harry.
5—2. Cassia, b. 1833; m. Henry Smith. Children:
6—1. Peter. Canton, Ohio.
6—2. John; m. Mary Achy. Children:
7—1. Lizzie; m. Charles Royer, Myerstown, Pa. Children:
8—1. Herman.
8—2. Candace.
7—2. George.
7—3. Samuel.
7—4. Harry; m. Emma Royer. Richland, Pa.
7—5. Frank.
7—6. Hilda.
6—3. Thomas.
6—4. Kate; m. Daniel Bomberger. Children:
7—1. Henry; m. Bessie Krumbine.
7—2. Samuel.
7—3. Paul.
7—4. Harry.
6—5. Emma; m. Moses Bomberger. Children:
7—1. Sallie; m. George Bomberger.
7—2. Joseph.
6—6. Sallie; m. Lane Zug. Children:
7—1. Naomi.

7—2. Edna.
7—3. Hilda.
6—7. Cassia; m. Henry Maze. Children:
7—1. John; m. Martha Ream.
7—2. Smith.
6—8. Henry; m. Alice Fetter. Children;
7—1. Laura.
7—2. Mabel.

5—3. Leonard K., b. Mar. 11, 1834; d. Jan. 13, 1906; m. Juliana Stump, b. Apr. 2, 1835; d. Apr. 6, 1918. Reistville, Pa. Child:

6—1. Eugene P., b. Sept. 2, 1863; d. Sept. 5, 1934; m. Sallie R. Donley, b. Aug. 6, 1866; dau. of Samuel Donley. Schoolteacher retired in May 1933, having taught 49 years, 3 years in Heidelberg Township and 46 years in Mill Creek Township. Evangelical Church. Sheridan, Pa. Children:

7—1. Rev. Earle M., b. Nov. 18, 1890. United Brethren Minister. Mt. Carmel, Pa. m. Mary Bowman. Children:

8—1. Kenneth; m. Pearl Russell. Trailer builder. Los Angeles, Calif. Children:
9—1. Ruth.
9—2. Donald.
9—3. Dora.
9—4. Theodore.
9—5. Margaret.
9—6. Annette.

8—2. Guy D. In business with his brother Kenneth. m. Dorothy Grannis. Child:
9—1. Gary F.

8—3. Rev. Warren L., b. Jan. 11, 1914; m. Anna Groh, b. Apr. 6, 1917. Children:
9—1. Lee Roy, b. Mar. 22, 1937.
9—2. Nelson Richard, b. Aug. 11, 1941.

8—4. Pearl; m. Lester Heilman. Children:
9—1. Richard.
9—2. Nancy.
9—3. Robert.
9—4. Edward.

8—5. Philip.
8—6. Eugene.
8—7. Leonard.

7—2. Julia, b. Apr. 14, 1893; m. Robert L. Clauser. Children:
8—1. Charles.
8—2. Thelma.
8—3. Leon.
8—4. Robert.
8—5. Dorothy.
8—6. Joan.

7—3. Ruth, b. 1896; d. in infancy.

7—4. Leonard, b. Nov. 17, 1897; m. Catherine Diedrich. Poultry farm and hatchery. Child:
8—1. Patricia Ann, b. Oct. 20, 1928.

7—5. Samuel N., b. June 15, 1900. Graduate of Albright, Class of 1924. Teacher.

7—6. Dorothy E., b. Apr. 12, 1904. Graduate of Albright, Class of 1926. Teacher. m. Clarence Whitmoyer. Meyerstown, Pa. Children:

8—1. Walter

8—2. Sally Ann.

7—7. Peter, b. Jan. 10, 1908. Graduate of Albright, Class of 1928. State Trooper. m. Beatrice Stohler. No children.

5—4. John Henry Strickler, b. 1836; m. (1) Sue Wenger; m. (2) Annie Fox. Child of first marriage:

6—1. Lucy; m. Michael Loose. Child:

7—1. Michael, Jr.

5—5. Catherine, b. 1838; m. Henry Sherk. Children:

6—1. Kate.

6—2. Mary.

6—3. Lizzie; m. Arthur Tessie. Children:

7—1. Harry.

7—2. Arthur.

6—4. Harry; m. Fannie Light. Child:

7—1. Ray.

6—5. John.

5—6. Lucy Strickler, b. 1840; m. John S. Stump, brother of Juliana Stump who married Leonard K. Strickler. Children:

6—1. Sallie; m. William Wolfskill. Sheridan, Pa. Children:

7—1. Lucy W. Schoolteacher.

7—2. Gertrude. Teacher. m. Dr. Warren Brubaker. Annville, Pa. Child:

8—1. Warren.

7—3. Sarah; m. Rev. Warren King. York, Pa. Children:

8—1. Naomi. Teacher.

8—2. William. Graduate of Albright. Teacher.

8—3. John. Graduate of State College. Electrician.

6—2. Katie; m. Rudolph Bausher. Philadelphia, Pa. Child:

7—1. Mary.

6—3. Lizzie; m. George Kier.

6—4. Lucy; m. Michael Bennett. Philadelphia, Pa. Children:

7—1. John.

7—2. George.

6—5. Evelyn.

5—7. Edward, b. 1844; single.

5—8. Monroe, b. 1846; m. Lizzie Thomas. Children:

6—1. Lillian; m. Guy Rankin. Ft. Dodge, Iowa. Two children.

6—2. Oscar.

5—9. Emma, b. 1849; m. Jacob L. Bennetch. Children:

6—1. Dora.

6—2. Emma M. Saleslady in Ira Bennetch's shoe store, Lebanon, Pa.

6—3. Ira L.; m. Alice Richards. Lebanon shoe merchant. Children:

7—1. Muhlenberg. Graduate of Muhlenberg College, Allentown, Pa.

7—2. Helen.

7—3. John.

7—4. Alice.

5—10. Jemima Strickler; m. William Moore. Lebanon, Pa. Children:
6—1. Kate; m. Dr. George Lesher. Idaho. Child:
7—1. Rebecca.
6—2. Clara; m. Ira Brubaker. Child:
7—1. Leonard. Teller, First National Bank, Lebanon, Pa.
5—11. Agnes J. Strickler, b. 1855; d. Dec. 27, 1940; m. Morris Behney. Lebanon, Pa. Children:
6—1. Vesta K.; m. John Haggerty. Children:
7—1. John.
7—2. George.
6—2. Paul; m. Amelia Reber. Child:
7—1. Pauline; m. George G. Johnson. Children:
8—1. George.
8—2. Frederic.
3—3. Christopher, b. Dec. 9, 1776.
3—4. Daniel, b. June 30, 1792; d. Aug. 28, 1863; m. Catharine Miller, b. Feb. 7, 1798; d. June 7, 1829. Children:
4—1. Isaac, b. 1818.
4—2. Daniel, b. 1820.
3—5. John, b. 1789.
3—6. Johnathan, b. 1783; m. Elizabeth Matthews. Moved to Ohio.
3—7. Margaret, b. Feb. 8, 1768; m. George Zimmerman.
3—8. Eve, b. Jan. 18, 1781; m. Michael Miller.
3—9. Maria; m. Jacob Spyker.
3—10. Elizabeth, b. July 27, 1786; m. John Moyer.
3—11. Catharine, b. Nov. 21, 1773; m. John George Wagner, Jr.
2—4. Andrew; m. Catharine Graf. Child:
3—1. John George Strickler, b. Nov. 21, 1770; d. Dec. 1854; m. (1) Catherine Oxeman; m. (2) Polly (Magdalene) Beamesderfer, b. 1783. Lutheran. Schaefferstown, Pa. Child of first marriage:
4—1. Anna C., b. Aug. 3, 1792.

Children of Second Marriage

4—1. Samuel Michael, b. Oct. 20, 1807: m. (1) Elizabeth Capp, b. Oct. 20, 1807; m. (2) Polly ————. Children:
5—1. Samuel, b. June 19, 1829; d. Nov. 1, 1893; m. Malinda Dissinger, b. Jan. 15, 1838; d. Oct. 16, 1915. Saddler. Lutheran. Heidelberg Twp., Pa. Children:
6—1. Sara E., b. June 15, 1856; d. aged 5 years.
6—2. John E., b. Mar. 8, 1858; d. y.
6—3. Thomas J., b. June 27, 1860; d. Mar. 23, 1938. Assessor and tax collector for a number of years. Member of State, County, and Local Firemen's Association. Lutheran. Moose Lodge. Knights of G. E., the P. O. S. of America. Vice-president of the Strickler Reunion. Schaefferstown, Pa. m. (1) Katharine E. Donnley; m. (2) Minnie M. McKinney. Child of first marriage:
7—1. Cyrene D., b. Jan. 18, 1882; d. Feb. 1, 1907; m. William F. Kreiger. Children:
8—1. Theodore D.
8—2. Kathryn, b. Oct. 1903. Stenographer and assistant clerk in the

County Commissioners' Office, Lebanon. Pa. m. Harry L. Umberger. Child:

9—1. Louise C., b. July 9, 1925.

Children of Second Marriage

7—1. Mary M., b. July 12, 1900. Teacher in Junior High School, Schaefferstown, Pa.

7—2. Bernetha A., b. Aug. 21, 1905. Teacher of German in Warren High School.

6—4. Samuel D., b. 1863; d. in infancy.

6—5. Mary D., b. Mar. 12, 1866; d. y.

6—6. Emma, b. Feb. 2, 1873; m. Emanuel Dulabohn. Children:

7—1. Malinda; d. aged 7 years.

7—2. George S., b. Feb. 14, 1892. Teller, First National Bank, Schaefferstown, Pa. m. Helen Lane. Child:

8—1. Guy L., b. Aug. 31, 1924.

5—2. Israel, b. 1833; d. 1863. Soldier in the Civil War, Co. I, 173rd Pa. Vol. m. ———— Zellers.

5—3. Sarah, b. 1837; m. Henry Miller.

5—4. John K., b. Jan. 9, 1840; d. Nov. 11, 1918. Colorado Springs, Colo. Enlisted in Company I, 173rd Pa. Vol. Infantry, Oct. 23, 1862 and was honorably discharged at Harrisburg, Pa., Aug. 17, 1863. He re-enlisted in Company K, 195th Vol. Inf., Feb. 20, 1865 and was discharged June 8, 1865. Carpenter. Lutheran. m. Margaret Williams, dau. of Wm. Williams, who died on July 12, 1885. Child:

6—1. William W., b. Jan. 19, 1862, at Lebanon, Pa.; d. Dec. 1, 1939. Cigar maker. Lutheran. 1802 South Nevada Ave., Colorado Springs, Colo. m. (1) Mary Lutz, b. Feb. 18, 1861; dau. of William Lutz; m. (2) Emma J. Woolf. Child:

7—1. Ira W., b. July 25, 1883; m. Emily S. Blondeau. Goose Creek, Tex. Children:

8—1. Ira W., Jr., b. July 29, 1909.

8—2. William Jule, b. Jan. 17, 1911; m. Mary Lucille Newman, b. June 25, 1918. Child:

9—1. William Jerry, b. Dec. 4, 1939.

8—3. Mary Louise, b. Apr. 2, 1914.

8—4. John Wesley, b. May 15, 1915; m. Imogene Ruth Adkins, b. Jan. 9, 1918.

5—5. Henry K., b. Nov. 2, 1843; d. Dec. 24, 1921; m. Louise Ruth, b. May 13, 1847; d. July 9, 1922. Hopeland, Pa. Shoemaker. He enlisted July 18, 1864, Private Co. K, 195th Reg. Pa. Infantry. Discharged with Company, Nov. 4, 1864. Children:

6—1. Mary L., b. Mar. 10, 1869; m. Eber S. Farlow. Hopeland, Pa. Children:

7—1. Paul.

7—2. Ira.

7—3. John.

7—4. Lewis.

7—5. Howard.

6—2. Harry J., b. May 30, 1875; m. (1) Kate Hensel, b. June 6, 1874; d. Sept. 16, 1916. Hopeland, Pa. m. (2) Hannah Hain. Cigar-packer. Brethren Church. Children:

7—1. Ruth, b. Apr. 9, 1895; m. Edwin Mentzer. Hopeland, Pa. Children:
8—1. Martin.
8—2. Albert.
7—2. Harry A., b. Sept. 9, 1897; m. Bessie Alice ————. Hopeland, Pa. Children:
8—1. Mary, b. Sept. 17, 1921.
8—2. Robert E., b. Sept. 1, 1922.
8—3. Harry J., b. Aug. 31, 1923.
8—4. Nancy A., b. July 1, 1933.
7—3. Robert W., b. June 4, 1903. Cigar maker. Hopeland, Pa.
7—4. Salome, b. Aug. 13, 1908; m. Roy Carpenter. Sheridan, Pa. Children:
8—1. Jane.
8—2. Larry.
7—5. James C., b. Sept. 25, 1912; m. Verna S. ————.
4—2. John B. Strickler, b. Nov. 9, 1813; d. Apr. 17, 1900. Chair maker and turner, spinning wheels, reels, hat molds, etc. Schaefferstown, Pa. m. Sarah Landis, b. May 1, 1814; d. June 5, 1892; dau. of Benjamin and Eva (Ziegler) Landis. Children:
5—1. Mary, b. 1835; m. Joshua Yocum. Brickerville, Lancaster Co., Pa.
5—2. Rebecca, b. May 23, 1837; d. Nov. 9, 1905; m. Daniel Royer, b. Oct. 19, 1834. Richland, Pa. Children:
6—1. Sara Ann, b. Sept. 17, 1863; m. Israel Brubaker. Children:
7—1. Annie; m. Howard Weiss.
7—2. John; m. ———— Bucher.
7—3. Clara; m. Ammon Krall.
7—4. Warren; m. Gertrude Wolfskill.
6—2. John S.; m. Annie Brubaker. Child:
7—1. Carrie; m. Walter Netzley.
2—5. Catharine; m. George Meiser.
2—6. Maria, b. Nov. 3, 1742; d. Oct. 2, 1806; m. Frederick Kapp.
2—7. Elizabeth, b. Aug. 28, 1753; d. May 9, 1843; m. Mathias Derr.

Children of Second Marriage of Andreas Strickler

2—1. Conrad, b. Aug. 29, 1762.
2—2. Magdalena, b. Feb. 3, 1767; m. Frederick Clemens.
2—3. Peter, b. June 4, 1768; d. Aug. 26, 1854, in Heidelberg Twp., Lebanon Co., Pa.; m. Elizabeth Deppen, b. Apr. 12, 1773; d. Mar. 17, 1865. Buried in Millbach Cemetery. Children:
3—1. Catharine, b. May 15, 1796; d. Nov. 5, 1871; m. Peter Hartman, b. May 4, 1791; d. May 4, 1856. Buried in Millbach Cemetery. Children:
4—1. Daniel, b. Feb. 4, 1813; d. Feb. 3, 1892; m. Rachel Strickler.
4—2. Seth, b. Dec. 15, 1815; d. Feb. 1, 1879.
4—3. William, b. July 11, 1818; d. Nov. 29, 1837.
4—4. Martha, b. July 4, 1822; d. Dec. 8, 1894.
4—5. George, b. Feb. 4, 1824; d. Aug. 3, 1892.
4—6. Isaac, b. Sept. 12, 1826; d. Jan. 7, 1900.
4—7. David, b. Aug. 12, 1830; d. May 26, 1908.
4—8. Joseph, b. Sept. 9, 1833; d. Nov. 24, 1913.

4—9. Levi, b. Sept. 29, 1837; d. Feb. 18, 1900.

3—2. Michael, b. Feb. 5, 1798; d. May 6, 1840; m. Catharine Schrum; d. 1849. Children:

4—1. Catharine, b. 1823.

4—2. George (twin), b. Oct. 13, 1828; m. Elizabeth Cox, b. Nov. 20, 1831; d. Aug. 21, 1896.

4—3. Jonathan (twin), b. Oct. 13, 1828; d. Jan. 7, 1905; single. Co. I & C, 104th Regt., P. V. I.

4—4. Elizabeth, b. Feb. 2, 1832; d. Aug. 21, 1896; single.

4—5. Maria (Polly), b. Apr. 22, 1836; d. Aug. 24, 1871; m. Jacob Evans, b. Apr. 2, 1838; d. Aug. 12, 1921.

4—6. Sarah; m. John Walter.

3—3. John, b. Feb. 6, 1799.

3—4. Elizabeth, b. Mar. 1, 1802; d. Dec. 21, 1852; m. Samuel Schrum.

3—5. Maria, b. Aug. 1, 1804; d. Oct. 20, 1882; single.

3—6. Sarah, b. Dec. 14, 1807; d. 1893; m. John Hippert.

3—7. Eva, b. Mar. 19, 1811; d. Feb. 12, 1893; m. Michael Weiss, b. Dec. 22, 1814; d. Nov. 12, 1895.

3—8. Susan, b. Aug. 30, 1812; d. Jan. 1, 1894; m. Benneville Sonnen, b. Sept. 17, 1817; d. 1875.

3—9. Peter, b. Mar. 28, 1815; d. Aug. 1, 1839—killed by lightning during harvest.

2—4. Michael, b. Nov. 15, 1770; m. (1) Sarah ————; m. (2) Eva ————.

John George Strickler, b. Dec. 17, 1780; d. Oct. 25, 1854; m. Elizabeth Hartman, b. June 17, 1772; d. Apr. 19, 1856. Children:

2—1. George Peter Strickler, b. Dec. 18, 1805; d. Jan. 19, 1892; m. Magdalena Nibe, b. Mar. 20, 1806; d. Apr. 30, 1889. Children:

3—1. George N., b. Mar. 6, 1827; d. Jan. 5, 1906; m. Sarah Schrum, b. Apr. 15, 1828; d. Mar. 27, 1893. Child:

4—1. Henrietta, b. Sept. 1, 1847; d. May 9, 1862; single.

3—2. Leah N., b. Mar. 5, 1828; d. y.

3—3. William N., b. Sept. 29, 1829; d. Nov. 28, 1901; m. Elizabeth Breidegam, b. Aug. 12, 1832; d. Sept. 12, 1900. Buried in Millbach Cemetery. Children:

4—1. John J., b. July 2, 1853; d. Nov. 23, 1934; m. Ellie Shaffer, b. Feb. 22, 1866. Buried in Millbach Cemetery. Children:

5—1. Laura, b. May 27, 1883; m. Harry Shrimp, b. Oct. 2, 1882. No children.

5—2. Catharine, b. Sept. 14, 1889; m. Herbert Stoudt, b. July 5, 1888. Womelsdorf, Pa.

5—3. William H., b. Apr. 17, 1895; single. Saginaw, Mich.

4—2. George H., b. Aug. 31, 1855; d. 1919; m. Emma Reedy, b. 1856. Children:

5—1. George F.; m. Helen Noll. Newmanstown, Pa.

5—2. Emma; m. Lloyd Parson.

5—3. Carrie; m. John Reed.

4—3. Emma, b. Mar. 8, 1859; m. Frank Matthews, b. Apr. 2, 1858. Children:

5—1. Milton.

5—2. Charles.
4—4. Henrietta, b. Aug. 2, 1863; d. Dec. 2, 1905.
4—5. Hiram, b. Nov. 6, 1866; m. Osca Reed, b. Dec. 24, 1874. No children.
3—4. Jeremiah N., b. Apr. 24, 1830; d. Sept. 24, 1914; m. Fianna Schrum, b. Mar. 11, 1829; d. Mar. 11, 1918. Children:
4—1. Viola, b. July 4, 1853; d. May 20, 1926; m. Monroe Strohm, b. Apr. 11, 1851; d. Feb. 7, 1924. Children:
5—1. Emily, b. Jan. 18, 1880.
5—2. Mary A., b. Dec. 31, 1876.
5—3. Monroe G., b. Dec. 13, 1874; d. Nov. 27, 1904.
5—4. Joseph I., b. Nov. 14, 1888; d. y.
4—2. Elizabeth, b. Nov. 27, 1855; d. June 14, 1935; m. Walter Houston. Children:
5—1. Frances. 5231 Baltimore Ave., Philadelphia, Pa.
5—2. Ruth.
4—3. Thomas M., b. May 2, 1859; d. June 27, 1904; m. Christine Dore, b. Feb. 16, 1866. Children:
5—1. Monroe, b. Oct. 11, 1892; single. Newmanstown, Pa.
5—2. Harry, b. Oct. 15, 1889; m. Mary Gockley, b. Jan. 1, 1885. Children:
6—1. George, b. Oct. 20, 1912.
6—2. Jere, b. Dec. 4, 1915.
6—3. James, b. Apr. 15, 1924.
5—3. Fred, b. May 28, 1891; m. Helen Klopp, b. Sept. 23, 1894. Children:
6—1. Margaret C., b. July 12, 1910.
6—2. Gladys C., b. Apr. 30, 1912.
6—3. Charles, b. Jan. 9, 1916.
6—4. Fred, b. Mar. 3, 1929.
5—4. Edna, b. Feb. 27, 1894; d. 1903.
5—5. Dawson, b. July 17, 1895; d. y.
4—4. Celesa, b. July 3, 1861; m. (1) Thomas Moyer, b. Aug. 28, 1862; divorced; m. (2) Fred Wartluft, b. Aug. 23, 1871. Freystown, Pa. Children of first marriage:
5—1. Rachel, b. Sept. 19, 1886.
5—2. Thomas, b. Aug. 16, 1888.
5—3. Sadie, b. Apr. 9, 1882.
5—4. Lucy, b. Aug. 14, 1884.
4—5. Lincoln, b. Nov. 10, 1863; d. May 12, 1929; m. Sallie Achenbach. Children:
5—1. Charles A., b. May 9, 1905; m. Alta Fox, b. June 14, 1907. Avon, Pa. Children:
6—1. Evelyn, b. Aug. 12, 1929.
6—2. Joan, b. June 16, 1932.
5—2. Samuel.
5—3. Fianna H., b. Nov. 27, 1910; m. Elmer Lynch Cooke, b. Sept. 23, 1906. Child:
6—1. Joanne. 51 Westside Ave., Bergenfield, N. J.
4—6. Henrietta, b. Mar. 3, 1870; m. Charles H. Shoemaker, b. Feb. 9, 1867. 2326 Sawin St., Philadelphia, Pa.

2—2. Samuel Strickler, b. Nov. 5, 1809; d. Apr. 2, 1888.

2—3. Sarah Strickler, b. July 6, 1811; d. Jan. 5, 1886.

2—4. Henry Strickler, b. Aug. 17, 1813; d. Mar. 19, 1885; m. Margaret Kelly, b. Jan. 15, 1810; d. Jan. 13, 1876. Schaefferstown, Pa. Carpenter. Children:

3—1. Polly (Margaret) K., b. Sept. 22, 1837; d. July 26, 1927; m. Cornelius Schott, b. Jan. 15, 1841; d. July 16, 1903. Children:

4—1. Polly, b. Nov. 24, 1864; d. in infancy.

4—2. Sally J., b. Oct. 29, 1865; m. George M. Heck, b. Feb. 5, 1866. Grantville, R. 1, Palmyra, Pa. Children:

5—1. Raymond, b. Dec. 17, 1888; d. Mar. 23, 1917.

5—2. Robert, b. Oct. 21, 1890.

5—3. Verna, b. Feb. 9, 1898.

5—4. Laura, b. June 14, 1904.

5—5. George, b. Feb. 4, 1907; d. in infancy.

5—6. Stella, b. Mar. 9, 1909.

3—2. William K. (twin), b. June 17, 1839; d. in infancy.

3—3. Lydia K. (twin), b. June 17, 1839; d. in infancy.

3—4. George K., b. Sept. 13, 1843; d. Aug. 13, 1924; m. Alice Valentine. Shoemaker. Schaefferstown, Pa. Enlisted Aug. 30, 1862, private Co. K, 142nd Regt., Pa. Infantry; discharged May 29, 1865. Corporal. Children:

4—1. Jennie V., b. June 27, 1869.

4—2. Sallie A., b. July 15, 1871.

4—3. Valentine, b. Aug. 21, 1873.

4—4. John V., b. Jan. 11, 1875.

4—5. Carrie V., b. Dec. 20, 1877.

4—6. George R., b. May 12, 1880.

4—7. Paul R., b. Dec. 28, 1884.

4—8. James, b. Aug. 18, 1893.

3—5. John Kelly Strickler, b. July 16, 1845; d. Mar. 3, 1920; m. Alice R. Smith, b. Dec. 8, 1853; d. Aug. 29, 1932; dau. of John and Rosina (Ream) Smith. Shoemaker. Children:

4—1. Ida C., b. Mar. 3, 1878; m. Walter C. Folmer, b. Feb. 28, 1875. 534 Spruce St., Lebanon, Pa. No children.

4—2. Henry F., b. Nov. 16, 1879; m. Elizabeth Harnish, b. June 22, 1884. Clerk, operator Penna. R. R. 654 New Holland Ave., Lancaster, Pa. Child:

5—1. Mary Elizabeth, b. Nov. 10, 1918; m. Eli M. Martin. Supt. of Agriculture, Herndon, Pa.

4—3. Kate M., b. Aug. 21, 1883; d. May 30, 1935; m. Harry K. Border. Quinten, Pa. Children:

5—1. Edith M., b. Oct. 13, 1907.

5—2. Harry S., b. Dec. 19, 1908; d. in infancy.

5—3. Ida E., b. Sept. 30, 1911. Registered Nurse.

5—4. Franklin, b. Jan. 16, 1913.

5—5. Richard, b. June 18, 1919; d. aged 4 years.

4—4. John S., b. May 14, 1887. San Diego, Calif., Naval Base.

3—6. Sarah Ann Strickler, b. Dec. 17, 1850; m. Levannia Eberly, b. Dec. 22, 1849. Octavia, Nebr. Children:

4—1. Melvin R., b. Nov. 19, 1872; d. Nov. 8, 1885.
4—2. Gertrude M., b. Oct. 25, 1874; d. aged 7 years.
4—3. Roy W., b. Dec. 5, 1881; d. y.
4—4. Cassandra R., b. Sept. 14, 1886; m. William Franklin Hahn, b. May 16, 1873. Octavia, Nebr. Children:
5—1. Elaine Marie, b. Feb. 2, 1900; m. John J. Papa, b. Sept. 22, 1907. Children:
6—1. Phyllis, b. Dec. 30, 1922.
6—2. Margaret, b. Feb. 17, 1925.
6—3. John, b. Sept. 19, 1926.
6—4. Gilbert, b. Nov. 17, 1929.
6—5. Kenneth, b. July 25, 1931.
6—6. Ruth, b. Jan. 31, 1934.
5—2. Alice G., b. Sept. 20, 1902; d. in infancy.
5—3. Ellis G., b. May 21, 1906.
5—4. Ruth N., b. July 14, 1908.
5—5. William R., b. Feb. 15, 1913.
4—5. Levannis J., b. Oct. 8, 1887; m. Aliene Wilgus, b. May 27, 1890. Children:
5—1. John W., b. May 26, 1913.
5—2. Richard E., b. Mar. 2, 1918.
5—3. Doris A., b. Sept. 22, 1923.
4—6. Grover L., b. Dec. 19, 1889; m. (1) Gladys Bowman, b. Nov. 11, 1892; d. July 24, 1928; m. (2) Mary Hammon. Child of first marriage:
5—1. Margaret Ann, b. Dec. 1915; m. Chester Irish, b. Sept. 22, 1911. Child:
6—1. Ronald, b. Mar. 18, 1934.

Child of Second Marriage

5—1. Joyce E., b. June 9, 1931.
4—7. Margaret E., b. Jan. 3, 1896; m. Albert J. Sheets, b. July 8, 1884. Wyola, Mont.
4—8. Gladys, b. Aug. 29, 1900; d. y.
3—7. Henry K. Strickler, b. Dec. 20, 1853, Octavia, Nebr.; m. Mary Whitmeyer, b. Aug. 14, 1858. Children:
4—1. Lucy, b. Nov. 21, 1887; m. William Strohm, b. Apr. 25, 1878. David City, Nebr. Children:
5—1. Leita B., b. Nov. 20, 1906; m. Joseph A. Schloupek, b. Mar. 27, 1905. Child:
6—1. Sally J., b. June 16, 1932.
5—2. Marcy D., b. Oct. 16, 1913.
5—3. Lesta M., b. Mar. 16, 1916.
4—2. Ira, b. Jan. 27, 1891; m. Jennie Burkholder, b. Dec. 18, 1894. Children:
5—1. Jean, b. Jan. 9, 1914.
5—2. Eva, b. Jan. 12, 1916.
5—3. Roscoe, b. Aug. 3, 1919.
5—4. Erma, b. Mar. 9, 1921.
5—5. Elmo, b. May 19, 1924.

5—6. Edith, b. July 7, 1926.
5—7. Leslie, b. Nov. 1, 1928.
5—8. Lola, b. Oct. 20, 1930.
5—9. Robert, b. Feb. 11, 1932.
4—3. Rebecca, b. Nov. 21, 1886; d. in infancy.

CHAPTER VII

Stricklers of Fayette County

JOHN STRICKLER, son of Conrad and Barbara Strickler; m. Elizabeth Sprenckle. Hellam Twp., York Co., Pa. Children:

2—1. Jacob. Went to Tyrone Twp., Fayette Co., Pa.
2—2. Elizabeth; m. Christian Reist. Moved to Fayette Co., Pa.
2—3. Barbara.
2—4. John.
2—5. Maria.
2—6. Abraham, b. 1764. Went to Fayette Co., Pa.
2—7. Magdalena.
2—8. Ulrich, b. Mar. 1, 1767. Went to Canada.

April 11, 1795. The children of John Strickler of Hellam Township intestate, *viz.*, Jacob Strickler of Tyrone Township, Fayette County, Pennsylvania; Elizabeth, wife of Christian Reist of the same place; Barbara of Hellam Township; John of York Township; Maria, Abraham and Magdalena, of Hellam Township: to Ulrich Strickler of Hellam Twp., their brother: for #875 *specie*: 196¼ acres in Hellam Township.

2—1. JACOB STRICKLER and Henry Strickler owned land in common, situated on the Youghiogheny River near Broadford, Pa. Warrant, Apr. 17, 1787. Survey, Sept. 26, 1788. Patent to Henry, Mar. 21, 1809. Land called "Samos." 234½ Acres.

July 15, 1790, Jacob and Elizabeth Strickler deed to Henry, blacksmith, 240 acres land in common situated on Youghiogheny River for 250 pounds. Jacob is designated as Jacob Strickler 1st in Tyrone Twp., in the first census taken in 1790. He owned a farm of 150 acres adjoining Abraham Strickler's land, which he bought from Jacob Stewart, Jan. 13, 1789, for 183 pounds.

He was assessed in 1787 on a distillery in Tyrone Twp., but later converted the stillhouse into a sugar furnace. He died in 1832. Children:

3—1. Sarah.
3—2. Jacob, b. 1780; d. 1852.
3—3. Elizabeth, b. 1773; d. 1849; m. Moses Vance.
3—4. Frances; m. Richard Mason.
3—5. Mary, b. 1777; d. 1842; m. Alex Long.
3—6. Rachel; m. Patrick Bryson.
3—7. David, b. Mar. 12, 1790. Moved to Clarion Co., Pa.
3—8. Rebecca; m. John Merlin.

3—2. JACOB STRICKLER, b. 1780; d. Mar. 13, 1852 and is buried in Cochran Cemetery near Dawson, Pa.; m. Miss Hardy. Children:

4—1. Stewart Strickler, b. Feb. 17, 1812; d. Aug. 9, 1885; m. Mary Newcomer, dau. of John Newcomer. Farmer on the "Jimtown Farm." Made coke, having as many as eighty coke ovens. In 1867, he moved his family to Middle Tennessee, near the Cumberland Mountains. Buried in Bethel Cemetery, Tyrone Twp., Fayette Co., Pa. (See sketch from Ellis History). Children:

5—1. Caroline B., b. Dec. 14, 1836; d. Mar. 16, 1879; m. Col. Alex Hill. Children:

6—1. Harry B., b. Oct. 29, 1864; d. July 28, 1891.
6—2. George J., b. Oct. 19, 1865.
6—3. Alexander S., b. Oct. 20, 1867. Latrobe, Pa.
6—4. Mary, b. May 27, 1869; d. in infancy.
6—5. Ella, b. June 20, 1870; m. Frederick S. Chalfant.
6—6. Lyman, b. Aug. 12, 1871; d. in infancy.
6—7. Sadie, b. Nov. 10, 1872; m. Carl Wilson.

5—2. Maria W., b. Apr. 8, 1841; d. Sept. 20, 1918; m. Richard Boyd, b. Sept. 8, 1829; d. Mar. 27, 1899. Children:
6—1. Charles S. Dawson, Pa.
6—2. Edgar L., b. Oct. 8, 1863; m. Molly E. Chalfant, b. May 1, 1861.
6—3. Mary Lou; m. Robt. McCoy.
6—4. Herbert.
6—5. Benton.
6—6. George.

5—3. Lyman S. Strickler, b. Jan. 23, 1843 at the Jimtown Coke Works, then known as the Jacob Strickler farm. He attended the Cochran School and helped in his father's store until the age of eighteen, when he enlisted in the 15th Pa. Vol. Cavalry, 160th Regt. He fought in the battle at Antietam, Army of the Cumberland, Nashville, and participated in the capture of Jefferson Davis at Irvinville, Ga. m. (1) Margaret Cope, b. Aug. 29, 1841; d. Aug. 27, 1884; dau. of Pierson and Mary Cope; m. (2) Mary A. Hoop, b. Sept. 18, 1854; d. Sept. 5, 1929; dau. of Conrad and Mary Hoop. Children of first marriage:

6—1. Mary E., b. Apr. 21, 1868; d. Mar. 1899; m. Walter Elwell. Child:
7—1. Emma; m. Elmer Warnock. Dormont, Pa.

6—2. Dempsey M., b. May 28, 1840; m. Jeanette M. Newcomer, dau. of David and Lydia Newcomer. Uniontown, Pa. Children:
7—1. Lyman VanGilder, b. May 17, 1896. Graduate of Temple University, Philadelphia, Pa. Served in the World War. Bank Clerk. Uniontown, Pa.
7—2. Nellie M., b. Oct. 2, 1898; m. Joseph Easton. Children:
8—1. Joseph, Jr., b. Mar. 23, 1921.
8—2. Evan, b. Oct. 7, 1922.
8—3. Lyman, b. Jan. 2, 1925.
8—4. Eleanor, b. May 11, 1928.
7—3. Dorothy L., b. June 4, 1900; m. Thomas Evans. Children:
8—1. Betty, b. Oct. 7, 1922.
8—2. Elaine, b. Dec. 27, 1928.
7—4. William T., b. Aug. 13, 1902; m. Sophia Romatic. No children.
7—5. Emma M., b. Aug. 27, 1903; m. Karl Asendorf. Child:
8—1. Doris J.
7—6. Gladys C., b. Feb. 3, 1905; m. Apr. 9, 1933, Leslie E. Shallenberger.
7—7. Francis, b. June 7, 1907; d. in infancy.
7—8. Ida R., b. Apr. 15, 1909; d. in infancy.

6—3. Pierson C., b. Sept. 3, 1872; m. Bertha C. Ruse, dau. of Josiah and Jane Ruse. Farmer. Perryopolis, Pa. Children:
7—1. Raymond R., b. Sept. 12, 1895; m. Ella Albright. Postmaster at Perryopolis, Pa.

7—2. Marguerete, b. Mar. 2, 1898; d. in infancy.
7—3. Pearl L., b. Oct. 12, 1901; m. Joshua Layhew. Perryopolis, Pa.
7—4. Howard D., b. Nov. 12, 1903. Perryopolis, Pa. m. Harriet E., dau. of Mr. and Mrs. R. M. Galloway of Uniontown, Pa.
7—5. Earl, b. Jan. 30, 1915; d. aged 7 years.
6—4. Catherine, b. May 3, 1874; m. J. D. Luce. Child:
7—1. Herbert D.
6—5. Frances, b. Sept. 16, 1876; m. Dr. K. S. Mellinger. No children.
6—6. Cora D. (twin), b. Sept. 25, 1874; m. (1) Jesse D. Compton; m. (2) K. C. Price. 1327 Rostraver Rd., Monessen, Pa. Child:
7—1. Albertine; m. S. P. Finley. Children:
8—1. Doris.
8—2. Sara.
8—3. Corinne.
8—4. Lavon.
6—7. Charlie M. (twin); d. in infancy.
6—8. Lyman V., b. Apr. 1, 1882; d. y.
6—9. Margaret C., b. Aug. 27, 1884; m. I. B. Bradley. 307 High St., Dickson, Tenn. No children.
6—10. ———— (twin); d. at birth.
6—11. ———— (twin); d. at birth.

Children of Second Marriage

6—1. Edna M., b. Aug. 9, 1887; d. Aug. 9, 1908; single.
6—2. Ola, b. Feb. 14, 1889; d. y.
6—3. Ella G., b. Mar. 4, 1891; d. Jan. 15, 1931.
6—4. Charles E., b. Jan. 4, 1893; m. Agnes Swink. Children:
7—1. Eleanor.
7—2. Charles E., Jr. Connellsville, R. 2, Pa.
5—4. Dempsey Strickler, b. Nov. 17, 1844; d. Mar. 13, 1918; m. Leora Watson, b. July 19, 1852; d. May 8, 1900. Dawson, Pa. Children:
6—1. Mary F., b. Feb. 5, 1874; m. Charles C. Rose. Morgantown, W. Va.
6—2. Stewart S., b. Jan. 30, 1876; single.
6—3. Bowman H., b. Aug. 19, 1878; m. Bessie Washburn. Vero Beach, Fla. No children.
6—4. Deccie W., b. Jan. 31, 1880; m. James N. Sisley. Children:
7—1. J. Watson, b. Apr. 13, 1902.
7—2. Claude P., b. Nov. 27, 1904.
7—3. Earl H., b. July 27, 1906.
7—4. Stewart M. (twin), b. July 22, 1907.
7—5. Nessley E. (twin), b. July 22, 1907.
7—6. Zora Z., b. Mar. 7, 1910.
6—5. Elizabeth L., b. May 30, 1882; d. 1924; m. Robert Hileman. Child:
7—1. Nora. Brownsville, R. D., Pa.
6—6. Georganna, b. June 1, 1888; m. Thos. McDonough. McKeesport, Pa.
6—7. Arthur C., b. Nov. 20, 1890; m. Ethel Camp. Long Beach, Calif. Three children.
6—8. Isabel B., b. Dec. 29, 1892; m. M. R. Colos. United Brethren Minister. Texas. Three children.

5—5. Martha, b. Feb. 25, 1846; d. Sept. 2, 1925; m. George Bowman Herbert, b. Aug. 27, 1843; d. Oct. 4, 1925.

5—6. Harriet Strickler; m. David Ramsay. Children:

6—1. Ed. P.; single. Viola, Tenn.

6—2. Leora; m. Charles Smart. Viola, Tenn.

6—3. Deccie; m. Geo. Stubblefield.

6—4. Bertha; m. Robert Bonner.

6—5. Stewart; m. Virgie Hughes.

5—7. Kate Strickler, b. May 1846; m. Jas. E. Thompson. Children:

6—1. Dessie; m. Henry Williams.

6—2. Pearl.

6—3. Caroline; m. ——— Caldwell. Nashville, Tenn.

6—4. Willie.

6—5. Elizabeth; m. Frank Johnson. Nashville, Tenn.

5—8. Deccie Strickler, b. Feb. 25, 1857; m. Joseph G. Wilkinson. Manchester, Tenn.

5—9. Emily; d. y.

5—10. Hardy; d. y.

5—11. George; d. y.

5—12. Norman; d. y.

4—3. Matilda Strickler (twin), b. June 16, 1816 in Fayette Co., Pa.; d. Oct. 13, 1857; m. Samuel Galley, b. Dec. 23, 1809; son of Philip and Magdalena (Newcomer) Galley. They lived on a farm in N. Union Twp., Fayette Co., Pa., for 21 years. In 1856 they moved to Toulon, Stark Co., Ill. Children:

5—1. Springer, b. May 31, 1836; m. Martha Stoner. Children:

6—1. Alonzo, b. Nov. 1, 1871; d. y.

6—2. Francis M., b. July 13, 1873.

6—3. Bertha, b. Feb. 17, 1876; m. R. W. Houghton. No children.

6—4. Emma, b. Mar. 8, 1878; m. Fred Singleton. No children.

5—2. Eleanor, b. Oct. 28, 1837; d. in infancy.

5—3. Jacob, b. June 3, 1841; m. Sarah J. Bradley. Children:

6—1. George F.; m. Alice Veach.

6—2. Belle.

5—4. Philip, b. Apr. 13, 1839; d. Sept. 21, 1896; m. Mary A. Heath. Children:

6—1. Pearl, b. Sept. 30, 1881; d. in infancy.

6—2. Jessie, b. Nov. 15, 1872; m. W. G. Cheuvront. Children:

7—1. Vernon G., b. Nov. 9, 1898.

7—2. Teddy C., b. Aug. 2, 1900.

7—3. Philip L., b. Sept. 16, 1902.

7—4. Mary C., b. July 30, 1904; d. in infancy.

7—5. Willard H., b. Feb. 27, 1906.

5—5. Belle, b. Jan. 3, 1843; m. John H. Taylor. Children:

6—1. Allan E., b. Mar. 6, 1863.

6—2. Jacob, b. Dec. 25, 1864; m. Hope C. Werner. No children.

6—3. Martha E., b. Feb. 1, 1867; m. David Fudge.

6—4. Henry, b. Sept. 10, 1871; m. Amanda B. Ratzlaff.

6—5. Anna V., b. Nov. 11, 1873; m. W. A. Ingersoll. No children.

6—6. Edgar L., b. Aug. 25, 1877; m. Cora Wallace.

6—7. Dayton, b. July 16, 1882.

5—6. Alvin, b. Oct. 5, 1844; m. Rebecca Paul. Children:

6—1. Effie B.; m. (1) Jas. J. Haffer; m. (2) Mar. 26, 1894, ——— Hatch. Child of first marriage:

7—1. Malcom.

6—2. Hester J.; m. ——— Hodges.

4—4. Eliza Strickler (twin), b. June 16, 1816; d. June 9, 1847; m. James N. McDonald.

4—5. Harriet Strickler, b. July 26, 1818; d. Apr. 1901; m. Samuel Gallatin; d. Aug. 3, 1878, aged 74 years. Farmer. Member of the Jacobs Creek Church (Methodist). Children:

5—1. Eleanor, b. Feb. 20, 1841; m. Matthew Gault.

5—2. John, b. Aug. 22, 1842; m. Jane Gault.

5—3. Sophia, b. Oct. 16, 1844; m. Daniel Strickler, his second wife.

5—4. Walter, b. Jan. 11, 1847; m. Sarah Strickler, dau. of Daniel Strickler and his first wife.

5—5. Lousina (Lucy), b. July 13, 1849; m. John Strickler Newmyer.

5—6. Lydia, b. May 1, 1851; m. Harvey Murtland.

5—7. Isabel, b. Apr. 13, 1853; d. May 22, 1931; m. Allen Galley, b. Jan. 14, 1849; d. Nov. 26, 1918. Undertaker. Perryopolis, Pa. Children:

6—1. Arlenia, b. Nov. 13, 1843.

6—2. Samuel, b. Dec. 11, 1875.

6—3. Ruth, b. Dec. 14, 1877; m. Howard Adams. Perryopolis, Pa. Children:

7—1. John N., b. Jan. 20, 1902.

7—2. Isabelle J., b. Nov. 16, 1906.

7—3. Alfred, b. Dec. 8, 1908.

6—4. Odessa (twin), b. Aug. 14, 1886; d. in infancy.

6—5. Clarissa (twin), b. Aug. 14, 1886; d. in infancy.

6—6. Irene, b. May 17, 1894.

5—8. Mary, b. May 16, 1856; d. in infancy.

5—9. Oda, b. June 21, 1858; m. Francis Null.

5—10. Gertrude, b. May 15, 1861; m. Harry Connor.

5—11. Franklin, b. July 9, 1867; m. Sadie Stacy.

4—6. Casandra Strickler, b. Sept. 16, 1820; d. Feb. 12, 1849; m. Lewis Strickler.

4—7. Rebecca Strickler, b. Jan. 28, 1824; m. John Newmyer.

4—8. Sarah Strickler (twin), b. Jan. 25, 1826; m. Samuel Gallatin (nephew of Samuel Gallatin).

4—9. Charlotte Strickler (twin), b. Jan. 25, 1826; d. Feb. 9, 1849.

3—3. ELIZABETH STRICKLER, b. 1773; d. Sept. 8, 1849; m. Moses Vance, b. May 23, 1773; d. Jan. 27, 1829. They are buried on the farm now known as the Wade farm. Children:

4—1. John, b. Jan. 11, 1797; d. Mar. 12, 1886; m. Mary Strickler, dau. of Abraham Strickler.

4—2. Jacob, b. Nov. 7, 1798; d. Nov. 4, 1883; m. Charlotte Hardy.

4—3. Samuel, b. July 30, 1800.

4—4. Frances, b. Mar. 27, 1802.

4—5. William, b. Dec. 6, 1804.

4—6. Crawford, b. Mar. 13, 1806; m. Susan Clayton.

4—7. Margaret, b. Mar. 29, 1808.

4—8. Alfred, b. Apr. 22, 1810.

4—9. Eliza, b. Sept. 22, 1812; single.
4—10. George, b. Jan. 12, 1815; single.

3—7. DAVID STRICKLER, b. in Fayette Co., Pa., Mar. 12, 1790; d. Dec. 10, 1872 in Clarion Co., Pa.; m. Nancy Smith, dau. of Henry Smith; b. Oct. 5, 1790; d. July 25, 1887. Children:
4—1. Mason.
4—2. Henry.
4—3. Jacob Strickler, of Unity Twp., Westmoreland Co., Pa., b. Nov. 21, 1817; d. Mar. 15, 1868; m. Margaret Braden, b. Jan. 18, 1819; d. Oct. 17, 1900. Farmer. Children:
5—1. Nancy, b. Mar. 17, 1839; d. Dec. 31, 1885; m. Martin C. Pershing, b. Dec. 16, 1830; d. Sept. 2, 1912. Children:
6—1. Clark E., b. July 17, 1856; d. aged 10 years.
6—2. Emily J., b. Jan. 29, 1858; d. in infancy.
6—3. Milla E., b. Aug. 2, 1859; m. Jasper N. Munden. Bakersfield, Calif. Children:
7—1. Martin R., b. Jan. 3, 1879; d. y.
7—2. Isaac C., b. Mar. 23, 1881; m. Grace J. Miller. Child:
8—1. Dorothy M., b. Apr. 17, 1904.
7—3. William F., b. Oct. 15, 1883; m. Jane A. Young. Child:
8—1. Frances A., b. Sept. 15, 1904.
7—4. Nanetta, b. & d. Oct. 13, 1886.
7—5. Milla I., b. Nov. 18, 1887; m. Walter L. Tarr. Children:
8—1. Ivan N., b. Feb. 5, 1911.
8—2. Walter L., b. Oct. 14, 1917.
7—6. Mary W., b. Feb. 7, 1890; d. in infancy.
7—7. Alice F., b. June 16, 1892; m. Edward S. Buford, b. Nov. 16, 1882. Children:
8—1. Helen M., b. Nov. 19, 1914.
8—2. Mary E., b. Feb. 17, 1916; d. y.
8—3. Harry P., b. Apr. 1, 1919.
8—4. Jean F., b. Oct. 29, 1920.
7—8. Albert D., b. May 26, 1894; m. Jean R. Grant. Child:
8—1. Jane R.; d. in infancy.
7—9. Paul A., b. Oct. 15, 1895; m. Mabel N. Pitzer, b. June 17, 1893. Child:
8—1. Herbert P., b. Aug. 19, 1921.
7—10. Iona C., b. July 9, 1898; m. Gifford M. Briggs, b. July 17, 1896. Children:
8—1. Shirley C., b. May 22, 1919.
8—2. Gifford M., b. Mar. 22, 1921.
7—11. Jasper N., Jr., b. Mar. 14, 1900.
5—2. William, b. Jan. 24, 1841; d. Jan. 29, 1868.
5—3. Elizabeth B., b. Mar. 8, 1842; d. Aug. 9, 1924; m. Daniel D. Shirey, b. June 8, 1837; d. May 6, 1898. Children:
6—1. Ida E., b. Sept. 13, 1864; m. Albert Beck.
6—2. David L., b. Dec. 13, 1869.
6—3. Clara F., b. Feb. 9, 1875; m. Frank Smith. Child:
7—1. Dallas.
6—4. George D., b. May 25, 1879; d. July 2, 1910.
5—4. Mary J., b. July 27, 1843; d. June 8, 1859.

5—5. James S., b. Dec. 29, 1844; d. July 3, 1919; m. Mary Bossart. He served in the Civil War, Co. H, 67th Regt., Pa. Inf. No children.

5—6. Joel, b. Apr. 28, 1846; d. y.

5—7. David Braden, b. Jan. 18, 1848; d. Nov. 13, 1920. Latrobe, Pa. Auctioneer. m. Mary J. Smith, b. May 20, 1850; d. Nov. 13, 1920. Children:

6—1. Blanche V., b. Nov. 9, 1873; m. (1) Jas. B. Wooley; m. (2) Geo. Hargnett; m. (3) ——— Wagner.

6—2. Herbert D., b. Oct. 30, 1875; m. Lillian Campbell.

6—3. Samuel S., b. Jan. 14, 1879; m. Nettie Keltz. Latrobe, Pa.

6—4. David Evans Strickler, b. July 12, 1881; m. June 24, 1909, Mary Virginia Cancie, b. Dec. 24, 1888; d. Jan. 28, 1930. Optometrist. 2509 Ligonier St., Latrobe, Pa. Children:

7—1. Helen L., b. Oct. 28, 1911; d. in infancy.

7—2. Louis D., b. Feb. 5, 1913.

7—3. Mary E., b. Apr. 8, 1915.

7—4. William C., b. Dec. 3, 1917.

7—5. Nancy A., b. Nov. 16, 1921.

6—5. Mary T., b. July 27, 1885; m. John F. Henry.

6—6. Charles H., b. Sept. 24, 1888.

6—7. Edna M., b. May 21, 1891; m. (1) Harry Cox; m. (2) William Shearer.

5—8. Margaret F., b. June 11, 1849; m. Isaac N. Weaver, b. Oct. 16, 1849. Children:

6—1. Lloyd E., b. Nov. 25, 1873.

6—2. Frank T., b. Oct. 10, 1875.

6—3. Margaret F., b. Jan. 31, 1878.

6—4. Robert, b. Aug. 12, 1880.

6—5. Mary G., b. Feb. 22, 1883.

6—6. Bessie H., b. Sept. 30, 1886.

5—9. George, b. Feb. 23, 1851; d. Mar. 13, 1885.

5—10. Malinda, b. Sept. 19, 1852; d. July 28, 1930; m. Luther ———.

5—11. Jacob S., b. Apr. 9, 1854. Kinsley, Kans.

5—12. John, b. Jan. 4, 1856; d. Oct. 27, 1869.

5—13. Edward D., b. May 23, 1857; d. Feb. 1924.

5—14. Howard L., b. Dec. 9, 1858; d. Sept. 10, 1929; m. Lydia M. Fedder. Children:

6—1. Helen, b. 1889; m. ——— Tomlinson.

6—2. Hazel, b. 1891; m. ——— Deckinson.

6—3. Glenn F., b. 1894.

6—4. Howard, b. 1897.

5—15. Anna Laura, b. July 11, 1861; m. (1) William H. Leigh, b. June 3, 1856; m. (2) James B. Anderson. Children of first marriage:

6—1. Laura M., b. Jan. 7, 1883.

6—2. Myrtle D., b. Mar. 23, 1884.

6—3. Alfred C., b. Aug. 19, 1887; m. Mable V. Green, b. May 8, 1891.

Child of Second Marriage

6—1. Marion L., b. May 23, 1911.

4—4. Moses.

4—5. Alfred, b. about 1824. Children:

5—1. Belle, b. 1840.
5—2. Fulton, b. 1849.
5—3. Ida, b. 1857.
4—6. George; died in Oregon City, Ore.

4—7. Dr. Emory Strickler, b. in Fayette Co., Pa., Sept. 18, 1823. His parents moved to Clarion Co., Pa. Here he grew up and learned the blacksmith trade with Peter Clover. Mr. Clover's son, Frank, who was at that time a student at Allegheny College, loaned Emory his books and gave him private instructions. In this way he gained a fair knowledge of a college curriculum. In 1854 he located in Shinnston, W. Va., where he taught school. After the Civil War, he was elected County Superintendent of schools and had the distinction of being the first County Superintendent of Harrison Co., W. Va. He afterwards studied medicine in Cincinnati, Ohio, and located in Shinnston, W. Va., where he practiced medicine until his death, Oct. 25, 1912. Methodist. m. (1) Margaret Jarvis; m. (2) Pleasant Minor. Children of first marriage:

5—1. Clara, b. 1858; m. ———— Watkins.
5—2. William J., b. 1861; d. aged 2 years.

5—3. Dr. Emory Wallace, b. Apr. 14, 1865 in Shinnston, W. Va.; d. July 1, 1931. He practiced medicine in Farmington and Kingwood before locating in Fairmont in 1912. President of the Marion County Medical Society. Mason. He resided in Fairmont, W. Va., at the time of his death. m. Willa M. Hood, b. 1866; dau. of William and Hannah (Coombs) Hood. Children:

6—1. A son; d. at birth.
6—2. Margaret E., b. 1891; m. H. N. Schmidt. Children:
7—1. Charlotte.
7—2. Emily.

6—3. William B., b. Jan. 28, 1893; m. Audrey Davisson. New Concord, Ohio. Children:

7—1. Ellen, b. Nov. 24, 1916.
7—2. Emory, b. Dec. 11, 1917.
7—3. William, b. July 26, 1920.
7—4. Margaret, b. May 31, 1925.
6—4. Melvin Taylor (an adopted son).
4—8. James Sanson; d. Jan. 9, 1888, in Pittsburgh, Pa. Attorney.

4—9. Smith, b. Oct. 3, 1833; d. Sept. 1, 1913. Tallapoosa, Ga. Served in the Civil War.

4—10. David Elliott, b. Dec. 16, 1836 in Westmoreland Co., Pa.; d. Apr. 21, 1908 in Clarion, Pa. Enlisted May 15, 1861, Musician, E. 39th Regiment, Pa. Inf. Discharged June 11, 1864. Iron Moulder. m. Catherine Campbell, b. Feb. 18, 1837; d. Mar. 5, 1926. Children:

5—1. Harry G., b. Jan. 7, 1866; m. Sadie Kifer.
5—2. Mary A., b. Apr. 3, 1867.
5—3. James W., b. Mar. 19, 1869; single.
5—4. Nancy, b. Sept. 29, 1871.
5—5. Frank L., b. Feb. 3, 1878.
4—11. A daughter; d. in infancy.

2—6. ABRAHAM STRICKLER, b. in York County, Pa., in 1764; d. May 13, 1855. He came to Fayette County about 1785 and settled in Tyrone Twp. A land warrant was granted to him, June 30, 1788. Patented,

Feb. 27, 1789. Land called "Hellam" situated on the Youghiogheny River, one mile from Broadford, containing 304¾ acres. The fact that he called his land "Hellam" leads one to think that he came from the Township Hellam in York Co. The warrant is in the possession of Miss Della Bush, Wilkinsburg, Pa. m. Elizabeth Wallace in 1792. Children:

3—1. Mary; m. John Vance.

3—2. John A.; m. Margaret Bowers.

3—3. Uriah; m. Hannah Reagan.

3—1. Mary Strickler, b. Jan. 5, 1796; d. June 16, 1877; m. John Vance, b. Jan. 11, 1797; d. Mar. 12, 1886; son of Moses and Elizabeth (Strickler) Vance. They lived at Morgan Station, Fayette Co., Pa. Children:

4—1. Milton, b. 1817; d. Oct. 16, 1887; m. Catherine Shallenberger, b. 1824; d. Oct. 2, 1882. Scottdale, Pa. Children:

5—1. Jane, b. May 17, 1843; d. June 6, 1865; single.

5—2. Joshua, b. Sept. 12, 1845; d. Mar. 30, 1919. St. Louis, Mo.

5—3. Amanda, b. 1849; d. Jan. 1929; m. Geo. Cole. No children.

5—4. Sarah, b. Jan. 5, 1850; d. Aug. 25, 1870.

5—5. John W., b. Mar. 26, 1852; d. Feb. 24, 1922. Birmingham, Ala.

5—6. Cyrus, b. June 3, 1854; d. 1883. Scottdale, Pa.

5—7. Strickler, b. 1857; d. June 7, 1930. Everett, Wash.

5—8. Mary, b. Oct. 15, 1860; m. Harrison Reagan.

4—2. Abram, b. Dec. 6, 1822; d. Sept. 1, 1873; single.

4—3. Moses, b. in Fayette Co., Pa., July 23, 1824; d. in Adams Co., Ill., Aug. 6, 1913. Farmer. m. Eliza McClintock, b. 1829 in Ireland; d. Sept. 2, 1902; dau. of Alexander McClintock. Children:

5—1. Mary H., b. Dec. 29, 1862; d. y.

5—2. John A., b. July 6, 1867; d. June 13, 1912; single.

5—3. Charles E., b. Nov. 25, 1871; m. Effie Mays, dau. of James and Mary E. (Hansbrough) Mays. Farmer. Camp Point, Ill. No children.

4—4. Mary; m. Harrison A. Reagan, b. Sept. 26, 1856; d. Nov. 23, 1930. Children:

5—1. Stark V., b. Nov. 27, 1883. Flint, Mich.

5—2. George H., b. Feb. 27, 1886; m. Ida M. Fuehrer. Connellsville, Pa. Children:

6—1. John F., b. Mar. 12, 1917.

6—2. Harry V., b. Apr. 19, 1920.

6—3. Donald S., b. July 23, 1925.

5—3. Dessie L., b. Feb. 2, 1893; m. William B. Rush, b. Nov. 9, 1889. Children:

6—1. Marjorie, b. June 25, 1920.

6—2. J. Wayne, b. Apr. 10, 1925.

4—5. Elizabeth, b. Apr. 26, 1828.

4—6. William, b. Mar. 10, 1830; m. Eliza Kerns.

4—7. George S., b. Sept. 27, 1831; d. Sept. 26, 1881; m. Rebecca Lane. Everson, Pa. Children:

5—1. John H., b. Jan. 1, 1866; m. Minnie B. Caldwell. Grindstone, Pa. Children:

6—1. Lena L.

6—2. George S.

6—3. Minnie R.

6—4. Daisy M.
6—5. Bessie.
6—6. John H., Jr.
6—7. Marion V.
5—2. George W., b. Apr. 3, 1868; d. in infancy.
5—3. Mabel E., b. Aug. 16, 1869; d. Apr. 30, 1921; m. ——— Burns.
5—4. Jesse H. L., b. Feb. 12, 1876; m. (1) Catherine Clark; d. May 1, 1926; m. (2) Etta R. Snyder. Children of first marriage:
6—1. William McK., b. Sept. 18, 1896.
6—2. Franklin V., b. Oct. 24, 1898.
6—3. Della, b. Dec. 14, 1900; m. ——— Baker. Brooklyn, N. Y.
6—4. Carrie M., b. Mar. 3, 1903; d. y.
6—5. Jesse H., b. Sept. 12, 1905.
6—6. James R., b. Mar. 6, 1908.
6—7. Milton, b. June 30, 1910.
6—8. Herbert, b. Jan. 10, 1913.
6—9. Olive R., b. Sept. 22, 1914.

Child of Second Marriage

6—1. Sarah C., b. Aug. 13, 1927.
5—5. Franklin Victor, b. Aug. 16, 1877; m. Catherine Shank. Children:
6—1. Mildred, b. Dec. 5, 1903.
6—2. Harry W., b. Dec. 3, 1905.
6—3. Hazel, b. Mar. 24, 1908.
6—4. Beatrice, b. Apr. 25, 1912.
6—5. Kathleen, b. Mar. 6, 1914.
5—6. William, b. Nov. 21, 1870; d. y.
5—7. Charles H., b. Feb. 3, 1867; m. Sarah F. Albright. Children:
6—1. John S., b. Aug. 21, 1895. Putnam, N. Y.
6—2. Helen F., b. Apr. 7 1897; m. ——— Arbuckle. Monongahela, Pa.
6—3. Charles L., b. Sept. 6, 1899. W. Brownsville, Pa.
6—4. Rena M., b. Apr. 8, 1902; m. ——— DeBolt. Monongahela, Pa.
6—5. James A., b. June 15, 1911.
4—8. Richard, b. Feb. 18, 1833; d. Oct. 30, 1897, in Illinois.
4—9. Adoniram Judson, b. Oct. 9, 1836.
4—10. Caroline, b. Feb. 25, 1840; d. Aug. 26, 1873.
4—11. Hannah, b. May 30, 1843; d. July 10, 1860.
3—2. John A. Strickler, b. 1798; d. Oct. 13, 1881; m. Margaret Bowers, b. 1798; d. Apr. 6, 1872. Farmer. Tyrone Twp., Fayette Co., Pa. Buried in Bethel Cemetery. Children:
4—1. Abraham R., b. in Fayette Co., Pa., Jan. 10, 1810; d. Sept. 19, 1883; m. (1) Lucinda (Celinda) Washington, b. Apr. 1, 1821; d. Nov. 7, 1860; m. (2) Abigail Parsons. Children of first marriage:
5—1. Sarah; m. Daniel Hoyt. Two children.
5—2. William M., b. Jan. 25, 1852; m. Edna Lancaster, dau. of E. Lancaster, of Waco, York Co., Nebr. Children:
6—1. Carleton A.
6—2. Harry E.
5—3. Harriet; m. John G. Kerr.

5—4. Caroline; m. ——— Cram.

5—5. Amanda; d. Dec. 11, 1860, aged 17 years.

4—2. Mary Strickler, b. Mar. 8, 1821; d. Oct. 19, 1902; m. Jacob Newmyer, Jr., b. Apr. 29, 1817; d. Oct. 31, 1901. Buried in Bethel Cemetery. Disciples Church. Children:

5—1. Celinda, b. Oct. 29, 1844; d. 1862; single.

5—2. Harriet, b. Jan. 22, 1846; d. May 14, 1928; m. Newton Shallenberger, b. Dec. 17, 1851; son of Arba and Sarah (Galley) Shallenberger. Children:

6—1. Judson, b. June 10, 1877; d. Mar. 30, 1892.

6—2. Nellie V., b. Aug. 1880; d. Mar. 5, 1900.

6—3. Sidney S., b. Apr. 9, 1891.

5—3. John Strickler Newmyer, b. Dec. 17, 1847; d. July 14, 1906; m. Lucy Frick Gallatin, b. July 13, 1848; d. Apr. 16, 1938; dau. of Samuel and Harriet Gallatin. Dawson, Pa. Coal and coke operator. Children:

6—1. Cora E., b. July 17, 1869; m. Frank L. Tucker. Youngstown, Ohio. No children.

6—2. Bess, b. Aug. 7, 1878; m. Andrew J. Wurtz. Valencia, Pa. Children:

7—1. John H., b. Dec. 4, 1905.

7—2. Mary A., b. May 15, 1907.

7—3. Andrew J., b. Apr. 14, 1909.

7—4. James F., b. Nov. 21, 1911.

7—5. Elizabeth S., b. June 1, 1916.

7—6. William P., b. Oct. 1, 1918.

7—7. Margaret B., b. Feb. 7, 1925; d. in infancy.

6—3. Mary, b. Dec. 13, 1881; m. Oliver R. Degelman. Pittsburgh, Pa. Children:

7—1. Sarah J., b. June 5, 1909.

7—2. Lucy N., b. Apr. 24, 1911.

7—3. Oliver R., b. Jan. 22, 1914.

5—4. James L., b. Oct. 9, 1849; d. 1894; m. Elizabeth Welty, b. 1860; d. 1916. Irwin, Pa. Children:

6—1. Dr. John W., b. Mar. 1881. Irwin, Pa. Dentist. m. Margaret Larimer. Children:

7—1. Jane I., b. 1920.

7—2. John S., b. 1923; d. 1931.

7—3. William L., b. 1926.

6—2. James Blaine, b. 1883; d. 1929.

5—5. Belle, b. Jan. 27, 1853; d. Mar. 14, 1930; single.

5—6. Maggie, b. Mar. 20, 1857; d. June 3, 1927; single.

4—3. Elizabeth Strickler, b. Apr. 23, 1823; d. Feb. 20, 1907; m. Joseph Newmyer, b. Sept. 1, 1819; d. Jan. 11, 1883; son of Jacob and Ann (Shallenberger) Newmyer. Dawson, Pa. Children:

5—1. Emily, b. Mar. 31, 1842; d. Apr. 24, 1924; m. Oct. 25, 1866, John T. McGill, son of Adam J. McGill, b. Mar. 20, 1835; d. July 27, 1882. Carpenter. Dawson, Pa. Children:

6—1. Laura, b. Mar. 20, 1868; m. ——— Vollmer. Salem, Ohio.

6—2. Elizabeth, b. 1869; d. y.

6—3. Charles J., b. Feb. 28, 1871; d. Jan. 3, 1933; m. Katherine Bute. Dawson, Pa. Children:

7—1. Frank B., b. Dec. 2, 1902; m. Lauretta Leighty. Child:
8—1. Phyllis E., b. July 8, 1925.
7—2. Mary E., b. Feb. 23, 1908; m. Edward A. Kerr. Children:
8—1. Franklin B., b. July 11, 1928.
8—2. Mary J., b. Aug. 20, 1932.
7—3. Charles J., Jr., b. Dec. 19, 1911; d. in infancy.
6—4. Frank Pierce, b. Aug. 24, 1874; m. Stella Steffy, dau. of Rev. Steffy. Santa Monica, Calif. Children:
7—1. Clarence S., b. Oct. 12, 1902; m. Lucille G. Zeigler. Pittsburgh, Pa. Children:
8—1. Thelma Z., b. Aug. 2, 1922.
8—2. Harry F., b. Jan. 2, 1925.
8—3. Blanche L., b. Feb. 11, 1926.
7—2. Blanche E., b. Oct. 14, 1904; m. ——— Solesby. Duquesne, Pa.
6—5. Harry Cox, b. Sept. 6, 1874; m. June 5, 1895, Anna Kathryn Cossell. McClellandtown, Pa. Children:
7—1. Fred J., b. July 25, 1896.
7—2. Winona, b. Jan. 4, 1898.
7—3. George A., b. Sept. 11, 1900.
7—4. Philip J., b. Jan. 31, 1903.
7—5. Emma Lou, b. June 10, 1905.
7—6. John H., b. Dec. 29, 1911.
7—7. Alma R., b. June 17, 1914.
6—6. Margaret L., b. Feb. 9, 1877; m. James B. Hurst. No children.
6—7. Joseph C., b. Apr. 23, 1880; m. Bertha Henle, b. Sept. 29, 1887. Dawson, Pa. Children:
7—1. Donald W., b. July 15, 1908.
7—2. William E., b. Feb. 1, 1911.
7—3. Joseph C., b. Feb. 13, 1913.
7—4. Anna G., b. May 1, 1917.
5—2. Henry, b. Aug. 20, 1843; m. Margaret Gault, dau. of Joseph Gault, b. 1842; d. Feb. 16, 1890. Carpenter. Erie, Pa. Children:
6—1. Charles, b. 1864; d. 1896. McKees Rocks, Pa.
6—2. Orpha, b. Dec. 26, 1867; m. 1895, Fred Perry Winton. Erie, Pa. Children:
7—1. Ruth M., b. Nov. 3, 1897; m. Warner S. Squibb.
7—2. Thomas N., b. Sept. 21, 1899; m. Lily G. Nesbit. Children:
8—1. Jean L., b. July 20, 1920.
8—2. Warner T., b. July 28, 1922; d. Nov. 16, 1927.
8—3. Arthur D., b. Sept. 26, 1931.
6—3. Hannah, b. 1870. Chicago, Ill.
6—4. James H., b. Apr. 5, 1873; m. Josephine Cossell. Hazelwood, Pittsburgh, Pa. Child:
7—1. Frederick H., b. Aug. 8, 1895.
6—5. Blanche, b. 1876; m. Andrew Boone. Fairview, Erie Co., Pa.
5—3. George, b. May 5, 1845; d. Aug. 28, 1904. He was in the Mercantile business in Vanderbilt, Pa. m. Catherine Gault, b. Jan. 26, 1845; d. Oct. 27, 1897. Children:
6—1. Joseph G., b. Apr. 16, 1866; m. Melissa V. May. Ashland, R. D., Ohio. Children:

7—1. Mary M., b. Feb. 9, 1889; m. Sept. 12, 1910, John Sherman Austin. Polk, Ohio. Children:

8—1. Jennie M., b. Sept. 24, 1911.

8—2. Joseph W., b. Jan. 8, 1913.

8—3. George S., b. Nov. 6, 1914.

8—4. Robert L., b. Apr. 20, 1925.

7—2. George M., b. June 30, 1890; d. in infancy.

7—3. John A., b. Sept. 19, 1892; m. Anna B. Johnson, b. May 20, 1896. Ashland, Ohio. Children:

8—1. Anna M., b. Feb. 1, 1921.

8—2. John F., b. Nov. 27, 1922.

8—3. Mary M., b. Mar. 30, 1925.

7—4. Paul G., b. Sept. 17, 1901. Ashland, Ohio.

6—2. Emma J., b. July 30, 1867; m. Lewis Whitehead. Montour, N. C.

6—3. Burt, b. Oct. 11, 1869; m. Mary E. Cramer, b. May 14, 1876; dau. of Theodore and Laney (Foster) Cramer. Mercantile business in Vanderbilt, Pa. Children:

7—1. Clyde B., b. Nov. 27, 1895.

7—2. Bryan J., b. Mar. 23, 1897.

7—3. Grace, b. Jan. 11, 1899.

7—4. Ruth, b. Jan. 6, 1901.

7—5. Lola M., b. Jan. 23, 1907.

6—4. Lottie A., b. Sept. 7, 1871; m. Ewing Miller. Fairchance, Pa.

6—5. Arba S., b. Aug. 16, 1873; d. Dec. 16, 1929. Vanderbilt, Pa.

6—6. Fowler P., b. Aug. 25, 1875; d. Jan. 18, 1932. When he was nine years old his parents moved to Uniontown, Pa., where he was educated. The family returned to the Yough Valley and located in Vanderbilt, where the father engaged in the clothing business. Fowler was a clerk in the store. In time he became a member of the firm—George Newmyer & Sons. After the death of his father, he and his brother Burt operated the store. Later he became bookkeeper at the county home in Uniontown. In 1917 he was made crew dispatcher for the Pittsburgh & Lake Erie R. R. at Vanderbilt, in which position he continued until death. Democrat. Elected Burgess of Vanderbilt and served four years. An elder in the Christian Church and a member of the Junior Order of the U. A. M. m. Jane Baughman of Manor, Pa. Children:

7—1. Georgia, b. Jan. 29, 1903; m. Ernest S. Harshamn, b. Nov. 11, 1902. Dickerson Run, Pa. Children:

8—1. Eugene, b. Mar. 13, 1923.

8—2. Dorothy, b. Mar. 15, 1925.

8—3. Nelson, b. Apr. 12, 1927.

8—4. Ernest S., Jr., b. July 2, 1929.

8—5. Donald J., b. Aug. 24, 1931.

7—2. Catherine, b. Feb. 12, 1904; m. William H. Banks. Child:

8—1. Billy P., b. 1927.

7—3. May, b. May 29, 1906; m. Jas. Hopkins, b. June 3, 1898. Dickerson Run, Pa. Children:

8—1. Ina J., b. Jan. 3, 1925.

8—2. Fowler J., b. June 5, 1928.

7—4. Irene, b. Dec. 18, 1910; d. Mar. 10, 1925.

7—5. Virginia, b. May 7, 1920.

6—7. Harry C., b. Jan. 14, 1878; d. aged 4 years.

5—4. Porter Strickler, b. Oct. 8, 1847; d. June 1, 1913. Attorney. Connellsville, Pa. m. Mary B. Davidson; d. Mar. 18, 1914. Children:

6—1. Thomas D., b. Apr. 30, 1874; m. Elizabeth Healy. Children:

7—1. Thomas D., Jr., b. Aug. 16, 1901.

7—2. Mary D., b. June 16, 1905.

7—3. Elizabeth A., b. June 20, 1907.

6—2. Isabelle, b. Dec. 7, 1875; m. Fenton Evans, b. Oct. 22, 1869. Child:

7—1. Charles R., b. Oct. 27, 1908.

5—5. Franklin Pierce, b. Feb. 18, 1853; d. Jan. 26, 1928. Tax collector. Dawson, Pa. m. Mary Gallatin, b. Apr. 23, 1857; d. Nov. 3, 1923. Children:

6—1. Ella, b. Aug. 26, 1890; m. ———— Flannery.

6—2. Milton J., b. Oct. 4, 1892; d. 1918. Killed in the World War.

6—3. Quay, b. Aug. 27, 1894.

6—4. Carlton H., b. Aug. 26, 1897.

6—5. Robert H., b. Jan. 10, 1902; m. Margaret E. Stafford, b. 1902; d. Nov. 26, 1935; dau. of Nelson and Nellie Stafford. Dawson, Pa. Child:

7—1. Mary L., b. Aug. 23, 1930.

5—6. Margaret S., b. May 14, 1855; d. Mar. 18, 1880; single.

5—7. Ida May, b. Dec. 25, 1857; d. June 1, 1878; single.

5—8. Nelson, b. Aug. 3, 1860; m. Katherine Orbin, b. Sept. 10, 1859; d. May 30, 1922. Children:

6—1. Walter J., b. 1884; d. 1915.

6—2. Gretta, b. 1887; d. 1922; m. A. E. Kelley.

6—3. Henry P., b. 1889; d. 1902.

6—4. Lawrence A., b. 1892; d. in infancy.

6—5. Marian E., b. 1895; d. in infancy.

6—6. David O., b. 1898; d. in infancy.

6—7. Edwin R., b. Dec. 23, 1896; m. Margaret V. Parker, b. July 19, 1903. Child:

7—1. Edwin R., Jr., b. May 31, 1927.

5—9. William H., b. Sept. 11, 1865; m. Isabelle B. Naysmith. Employee of Boggs & Buhl Co., Pittsburgh, Pa. Bellevue, Pa. Child:

6—1. William M., b. Sept. 17, 1893; m. Mildred G. Cunningham. Children:

7—1. William C., b. Oct. 2, 1922; d. Oct. 6, 1931.

7—2. Margaret I., b. Mar. 1924.

7—3. Mary E., b. July 31, 1925.

7—4. James N., b. Dec. 24, 1926.

4—4. Caroline, b. Apr. 27, 1825; d. Jan. 30, 1902; m. Sample Cochran, b. July 2, 1819; d. Mar. 19, 1895. Lived in Tyrone Twp., Pa. Buried in the Cochran Cemetery. Children:

5—1. Joseph Cochran, b. Jan. 12, 1845; d. Nov. 16, 1911; single.

5—2. Margaret A. Cochran, b. July 1, 1846; d. Oct. 27, 1885; m. Jno. R. Kenyon, b. July 1836; d. Oct. 1905. Merchant. Pittsburgh, Pa. Child:

6—1. Carrie Cochran Kenyon. Teacher and missionary of the W. F. M. S. of the Methodist Episcopal Church. Penang, Malaya.

5—3. George W., b. Mar. 22, 1848; d. Dec. 15, 1875.

Homer Hummel Strickler, Attorney, Hummelstown, Pennsylvania

5—4. John S. Cochran, b. Feb. 4, 1850; d. 1931; m. Harriet Hockey. No children.

5—5. Frank P. Cochran, b. May 1, 1852; d. 1920; m. Ellen T. Knotts, b. July 1859; d. 1926. Farmer. Dawson, Pa. Children:

6—1. Sample, b. Oct. 25, 1880; d. Dec. 16, 1914; m. Carrie Murrey. Children:

7—1. Harold.

7—2. Paul.

7—3. Ruth.

6—2. Ida P., b. Oct. 15, 1882; m. Henry D. Richter. Child:

7—1. Beatrice, b. 1906.

6—3. George N., b. Oct. 25, 1887; d. Jan. 15, 1908; drowned while skating.

6—4. Frank P., b. Nov. 23, 1889; d. Jan. 15, 1908; drowned while skating.

6—5. Harry S., b. May 22, 1893.

5—6. Flora Belle Cochran, b. Nov. 1, 1854; d. Dec. 24, 1917; m. Frank H. Kerber. Children:

6—1. Verna V.

6—2. Stella M.

5—7. Maria Cochran, b. June 20, 1858; d. 1910; single.

5—8. Nancy B., b. July 4, 1864; d. in infancy.

5—9. McClelland Bruce, b. Sept. 7, 1861; d. Sept. 2, 1930; m. Annie Cooper. Children:

6—1. Ira.

6—2. Margaret.

4—5. Susan Strickler, b. 1828; m. Jesse Taylor. No children.

4—6. John B. Strickler, b. May 2, 1831; m. Mrs. Nancy Bush. Children:

5—1. Harry; single.

5—2. Frank; m. Nelle Orbin. Children:

6—1. Harry Cox.

6—2. Laura Bell.

4—7. Margaret Strickler, b. 1834; d. 1915; m. Harrison Cox, b. 1825; d. Apr. 22, 1889. Child:

5—1. Katie Evelyn Cox, b. Apr. 24, 1859; d. Jan. 12, 1909; m. Oct. 3, 1878, William Bush, b. June 16, 1850; d. Apr. 6, 1900. Undertaker. Dawson, Pa. Children:

6—1. Della Jean Bush, b. July 9, 1879; single.

6—2. Harry Cox Bush, b. July 30, 1881; m. Sept. 28, 1918, Mary Ann Helfen, b. Mar. 14, 1884. Children:

7—1. Mary Katherine (triplet), b. Mar. 4, 1921.

7—2. Dorothy Ann (triplet), b. Mar. 4, 1921.

7—3. Susan Patricia (triplet), b. Mar. 4, 1921.

6—3. Annie Elizabeth Bush, b. Nov. 9, 1883; d. y.

6—4. Maggie Frances Bush, b. Dec. 22, 1885; d. y.

6—5. Marybelle Bush, b. and d. June 16, 1888.

6—6. Bessie Cora Bush, b. June 13, 1889.

6—7. Louella Bush, b. June 18, 1893; m. Sept. 2, 1916, Thomas E. Jones, b. Mar. 10, 1891. Wilkinsburg, Pa. Child:

7—1. Thomas Earle, Jr., b. July 9, 1925.

6—8. Evelyn Bush, b. Oct. 10, 1894.

3—3. Uriah Strickler, b. Mar. 31, 1799 in Tyrone Twp., Fayette Co., Pa.; m. July 7, 1818, Hannah Reagan, b. Sept. 1, 1798; d. July 21, 1869; dau. of Zachariah Reagan. He was drowned in the Youghiogheny River, at a place called Hagerman's Rocks, while taking his boat through the falls, Feb. 26, 1839; but his body was not recovered until May 11, 1839. Children:

4—1. Abraham, b. Mar. 28, 1819; d. at Collins, Ia., June 13, 1899. He went to Tama Co., Ia., in 1863. Christian Church. m. Mary Harshamn, b. Nov. 4, 1819 at Connellsville, Fayette Co., Pa.; d. May 12, 1901. No children.

4—2. Miriam, b. Oct. 2, 1820; d. Aug. 23, 1847; single.

4—3. Balaam, b. Sept. 18, 1822; d. in infancy.

4—4. Tilghman H., b. Sept. 23, 1823 in Fayette Co., Pa.; d. Apr. 7, 1900; m. Lucinda Newmyer, b. July 24, 1824; d. Oct. 4, 1890; dau. of Jacob Newmyer. They moved to Jasper Co., Iowa, in 1861. In 1890 he moved to Story Co., Ia. Children:

5—1. Clarinda, b. Sept. 14, 1847; d. July 27, 1916; m. James M. Adkins, b. Apr. 21, 1849; d. May 17, 1931. Wichita, Kans. Children:

6—1. Anna A., b. Mar. 16, 1870; d. May 30, 1931; m. William P. Cole. Children:

7—1. Minnie; m. Lacy Vanwinkle.

7—2. Herbert P.

7—3. Vivian.

6—2. Lillian O., b. Mar. 17, 1872; d. Oct. 14, 1930; m. (1) George M. Campbell; d. Dec. 30, 1915; m. (2) Joseph Bullock. Wichita, Kans. Children of first marriage:

7—1. Ford M.

7—2. George E.

6—3. Etta Bell, b. Apr. 14, 1874; m. James Butler. Child:

7—1. James Wesley, Jr., b. Nov. 5, 1896.

6—4. Son, b. Nov. 27, 1875; d. in infancy.

6—5. Tilghman H., b. Nov. 2, 1876; d. in infancy.

6—6. Charles B., b. Sept. 17, 1878; m. Ora Brasier. No children.

6—7. James M., Jr., b. Jan. 14, 1881; d. y.

6—8. Sarah E., b. Apr. 30, 1883; m. Richard D. Blue.

6—9. Lottie G., b. Mar. 1, 1885; m. Rex E. Richmond. Los Angeles, Calif. Children:

7—1. Thelma; m. Chester Cooper.

7—2. Eva.

5—2. Ann, b. Apr. 22, 1849; d. Oct. 11, 1929; m. Thomas Jefferson Morrison, b. Oct. 9, 1847; d. Oct. 10, 1915. Farmer. Jasper Co., Ia. Children:

6—1. Viola A., b. Dec. 17, 1868; d. y.

6—2. Clara, b. Nov. 5, 1870; d. Nov. 2, 1918; m. D. E. Carver, b. Aug. 9, 1868. Children:

7—1. Harlan J., b. Nov. 11, 1890; m. Blanche Setzer, b. Aug. 19, 1892. Collins, Ia. Children:

8—1. Fern, b. July 24, 1914.

8—2. Dorothy, b. July 11, 1923.

7—2. Jesse E., b. May 15, 1895; m. Ruby Rumbaugh, b. Dec. 1893. Maxwell, Ia. Child:

8—1. Ralph, b. Dec. 17, 1917.

7—3. Tilghman J., b. July 19, 1898; m. Helen Rumbaugh, b. Apr. 2, 1902. Collins, Ia. Child:

8—1. Lowell, b. Oct. 1921.

6—3. William, b. Oct. 3, 1872; m. Mary Link. Collins, Ia. Children:

7—1. Clarence L., b. Aug. 21, 1902; m. Reva Bortz, b. Feb. 18, 1904. Collins, Ia.

7—2. Glenn W., b. Mar. 20, 1908; m. Marie Tomlison, b. Mar. 24, 1913.

6—4. Tilghman H., b. July 9, 1876; m. Christena Link, b. July 1875; d. Mar. 2, 1929. Collins, Ia. Children:

7—1. Doris, b. Aug. 29, 1905; m. Henry Duesbury, b. Apr. 15, 1901.

7—2. Jefferson J., b. Nov. 12, 1911.

6—5. Lula G., b. Oct. 23, 1878; m. Tiffin Hall, b. 1866. Des Moines, Ia. Children:

7—1. James, b. 1902; m. Mildred Taylor, b. 1904. Child:

8—1. Shirley, b. Nov. 1926.

7—2. Howard, b. Oct. 7, 1906.

6—6. Thomas J., Jr., b. Aug. 26, 1880; m. Christena Link, b. July 3, 1876; d. Mar. 12, 1921. Children:

7—1. Blanche, b. Apr. 29, 1901.

7—2. Lela, b. Jan. 27, 1908; m. June 25, 1931, Harold Gamble. Cedar Falls, Ia.

(The wives of these brothers were cousins.)

5—3. Miriam, b. Mar. 12, 1851; d. July 29, 1918; m. John M. Cross, b. Dec. 14, 1846; d. July 25, 1888. Woodsdale, Kans. Sheriff of Stevens County at the time of his death. Children:

6—1. Mabel, b. June 16, 1868; d. 1901; m. Harry Rountree.

6—2. Edward A., b. Jan. 22, 1870; m. Minnie Ward, b. Apr. 1873; d. Oct. 22, 1918. Colfax, Ia. Children:

7—1. Lottie J., b. July 27, 1892; m. Pearl Baur.

7—2. Theo. H., b. Jan. 18, 1894. Colfax, Ia.

7—3. Mildred M., b. Apr. 22, 1896; m. Cloyd Isenbice.

7—4. Howard S., b. Feb. 9, 1898; m. Myra M. Bailey.

7—5. Irene G., b. Mar. 15, 1900; m. Frank Neal.

7—6. Albert E., b. Nov. 2, 1902; m. Bessie Osborn.

7—7. Inez, b. Oct. 13, 1904; m. Roy Clippenture.

7—8. Sara, b. Nov. 10, 1906; d. Nov. 3, 1912.

6—3. Lillian, b. Jan. 30, 1871; d. 1927.

6—4. Martha E., b. Sept. 22, 1874. Los Angeles, Calif.

6—5. Irene, b. June 8, 1875; m. H. B. Ridgley.

6—6. John E., b. Feb. 15, 1877; d. Jan. 13, 1906.

6—7. Roy C., b. June 26, 1884; m. Ella Main, b. July 17, 1909. Colfax, Ia. Children:

7—1. Robert, b. Jan. 6, 1912; d. Feb. 24, 1931.

7—2. Lorena F., b. Jan. 26, 1917.

7—3. Royal, b. Jan. 26, 1917.

7—4. Delbert, b. May 31, 1920.

6—8. Guy, b. May 7, 1888; d. June 9, 1922.

5—4. Elizabeth, b. Apr. 11, 1853; m. Dr. Robt. Tripp.

5—5. Susan G., b. in Fayette Co., Pa., Mar. 17, 1855; d. in Ames,

Iowa, June 7, 1893; m. Joseph R. Woten, b. July 29, 1853; d. Apr. 30, 1927. Children:

6—1. A son, b. & d. 1874.

6—2. A daughter, b. 1876; d. in infancy.

6—3. Rosa, b. 1878; d. in infancy.

6—4. Cora A., b. Jan. 19, 1880; m. Charles M. Ray, b. Dec. 21, 1875. Maxwell, Ia. Children:

7—1. Grace E., b. Nov. 15, 1908; m. Oct. 7, 1928, Wesley J. Katcham, b. Aug. 16, 1906.

7—2. Charles A., b. Oct. 30, 1910.

7—3. Eva L., b. June 18, 1915.

6—5. Elizabeth, b. 1882; d. y.

6—6. Sadie G., b. Apr. 19, 1884; d. May 11, 1900.

5—6. James Buchanan, b. Jan. 12, 1857 in Fayette Co., Pa.; d. Apr. 9, 1934; m. Loella B. Hayes, b. Jan. 11, 1861; dau. of Miles V. and Sarah A. Emery Hayes. Rhodes, Ia. Children:

6—1. Ella B., b. Nov. 19, 1879; d. July 7, 1926; m. Harry J. Reagan, b. Nov. 13, 1878. Nevada, Ia.

6—2. Tilghman H., b. Oct. 24, 1881; m. Flora M. Whitlow, b. May 11, 1885. Hugo, Colo. Children:

7—1. George J., b. 1911; d. in infancy.

7—2. Charles H., b. Oct. 8, 1914.

7—3. Tilghman H., Jr., b. June 26, 1924.

6—3. Arthur A., b. Sept. 4, 1883. Hugo, Colo.

6—4. Effie S., b. Oct. 2, 1885; m. Charles W. Walker, b. Mar. 29, 1877. Cambridge, Ia. Children:

7—1. Grace M.; d. in infancy.

7—2. Nina M., b. Apr. 22, 1909; m. Homer Wilson.

7—3. Charles J., b. June 15, 1911; m. Jessie M. Dunahoo.

7—4. Virginia I., b. Aug. 28, 1924.

6—5. Nina B., b. Apr. 9, 1888; m. George E. Baker, b. May 16, 1887. Rhodes, Ia. Children:

7—1. Grace D., b. Aug. 20, 1915.

7—2. Gayle E., b. Oct. 14, 1917.

7—3. Opal J., b. Nov. 11, 1920.

6—6. Emery N., b. Nov. 19, 1894; m. Lucy M. Bennett, b. Mar. 25, 1901; d. Mar. 21, 1931. Zearing, Ia.

6—7. Anna G., b. Apr. 28, 1899; m. Harold A. White, b. Dec. 24, 1898. Rhodes, Ia. Children:

7—1. Ina A., b. Oct. 26, 1919.

7—2. Eunice M., b. Aug. 1, 1927.

7—3. JoAnn, b. June 26, 1935.

5—7. Ella Belle, b. Aug. 15, 1859; d. Sept. 1, 1927; m. Charles E. Jones, b. Feb. 25, 1852; d. Sept. 6, 1926. Farmer. Children:

6—1. Lucinda N., b. Feb. 16, 1879; m. Arthur A. Southern. Mingo, Ia. Children:

7—1. Howard W., b. Apr. 26, 1906; m. Dorothy Baldwin. Children:

8—1. Norma, b. Oct. 8, 1932; d. Feb. 2, 1936.

8—2. Marilyn, b. Jan. 8, 1935.

7—2. Lyman C., b. Nov. 26, 1909.

7—3. Colene, b. Dec. 31, 1915; m. Ivan Hinshaw. Child:

8—1. Joan, b. Feb. 11, 1935.
7—4. Francis A., b. Oct. 15,.1918.
6—2. Joseph, b. July 6, 1881; m. Faye Kendig. Hertel, Wis. Child:
7—1. Avis.
6—3. Laura, b. Sept. 15, 1883; m. Roy R. Weston, b. May 13, 1879 son of John and Caroline (Tramel) Weston. Farmer. Mingo, Ia. Children:
7—1. Evelyn, b. Nov. 5, 1904; m. Willard E. Dullard, b. May 22, 1905; son of Thomas and Lillian (Trusler) Dullard. Attorney. Des Moines, Ia.
7—2. Orval, b. Mar. 17, 1906; m. Leona Tippetts, b. Oct. 8, 1910; dau. of Clarence and Lottie (Watson) Tippetts. Mingo, Ia. Children:
8—1. Carolyn, b. Aug. 20, 1931.
8—2. David, b. Mar. 2, 1934.
7—3. Donald, b. Sept. 10, 1907; m. Bertha Cox, b. Apr. 28, 1904. Indianola, Ia. Child:
8—1. Roy, b. Sept. 10, 1929.
7—4. Helen, b. June 16, 1910. Teacher.
7—5. John O., b. Aug. 6, 1917.
6—4. Frank W., b. July 18, 1885; m. Pearl Signs, b. Nov. 14, 1887. Collins, Ia. Children:
7—1. Maxine J. (twin), b. Aug. 29, 1915.
7—2. Nadine (twin), b. Aug. 29, 1915; m. Marion Mullihan. Child
8—1. Max, b. Nov. 18, 1934.
6—5. John Albert, b. Oct. 13, 1891; m. Laura Barron, b. Aug. 20 1895. Ira, Ia. Children:
7—1. Geraldine, b. Dec. 27, 1916.
7—2. Alfred, b. Nov. 15, 1918.
7—3. Harelene, b. Sept. 8, 1921.
7—4. Barron, b. Oct. 23, 1924.
7—5. Jack, b. Mar. 8, 1930.
6—6. Charles E., b. July 23, 1893; m. Alice A. Hesson, b. July 5 1897. Mingo, Ia. Children:
7—1. Wanda, b. Nov. 22, 1917.
7—2. Charles, b. Dec. 5, 1922.
7—3. Jerald, b. Mar. 20, 1926.
7—4. Donald, b. June 5, 1929.
5—8. Nancy Jane, b. Nov. 23, 1861; d. Dec. 21, 1923; m. John Oyler, Sr., b. Sept. 17, 1856. Farmer. Maxwell, Ia. Children:
6—1. James, b. Apr. 26, 1880; m. Anna Nicholas, b. Jan. 29, 1886. Farmer. Children:
7—1. Sylvia, b. Sept. 9, 1904; m. Eugene Smith, b. June 22, 1901. Children:
8—1. Kenneth, b. Nov. 9, 1922.
8—2. Richard, b. Jan. 22, 1924.
8—3. Robert, b. Apr. 28, 1926.
7—2. John, b. Aug. 25, 1906.
7—3. Fay (twin), b. Oct. 17, 1910.
7—4. Ray (twin), b. Oct. 17, 1910.
7—5. James, b. Sept. 16, 1916.
7—6. Alean, b. Sept. 18, 1914.

6—2. Hannah, b. Jan. 1, 1882; m. (1) William Wright; divorced; m. (2) William Dolph, b. Nov. 6, 1886; d. July 7, 1925. Nurse. No children.

6—3. Florence, b. Mar. 21, 1884; m. Edward Clayberg, b. Mar. 2, 1880. Contractor. Children:

7—1. Gladys, b. Apr. 4, 1901; m. Albert Mathieson, b. Oct. 27, 1897. Children:

8—1. Florence, b. May 1, 1922.

8—2. Arthur, b. Mar. 8, 1924.

8—3. Eugene, b. Aug. 31, 1927; d. in infancy.

8—4. Dorothy, b. Aug. 29, 1928; d. in infancy.

8—5. Shirley, b. Aug. 8, 1930; d. in infancy.

7—2. Erma, b. Mar. 9, 1903; m. Alvin Mathieson, b. Mar. 7, 1898. Farmer. Children:

8—1. Robert, b. Aug. 27, 1924.

8—2. Betty, b. Mar. 2, 1929.

7—3. Nina, b. Sept. 26, 1904; m. Roger Michelson.

7—4. Earl, b. Mar. 25, 1907; m. Lillian Wierson.

7—5. Helen, b. Oct. 19, 1909; m. Francis O'Donnell, b. Mar. 4, 1909.

7—6. Jessie, b. Mar. 10, 1913.

7—7. Lowell, b. Dec. 24, 1916.

7—8. Harold, b. Aug. 7, 1919.

7—9. Richard, b. Nov. 15, 1923.

7—10. Donald, b. Sept. 17, 1927.

6—4. John, b. Nov. 29, 1886.

6—5. Tilghman, b. Oct. 30, 1888; d. in infancy.

6—6. Lucinda, b. June 10, 1890; m. Orville Sarsfield, b. June 13, 1884. Children:

7—1. Arthur, b. Dec. 25, 1907.

7—2. Mildred, b. Mar. 27, 1910.

7—3. Orville, b. Dec. 19, 1915.

6—7. Herman, b. June 16, 1892; d. Sept. 2, 1931; m. Iva Ethyl Halterman, b. Oct. 11, 1894; d. Sept. 2, 1931. Farmer. Maxwell, Ia. Children:

7—1. Nancy, b. Oct. 22, 1912; m. (1) Lewis Birch Salmon, b. July 29, 1910; divorced; m. (2) Lyle Miller, b. Sept. 13, 1906. Child of first marriage:

8—1. Betty, b. June 5, 1928.

Child of Second Marriage

8—1. Phyllis, b. Apr. 11, 1931.

7—2. Kathleen, b. Mar. 3, 1918.

7—3. Joseph, b. May 10, 1920.

6—8. Jessie, b. Sept. 8, 1895; m. Albert Robertson, b. Mar. 31, 1893. Postmaster at Maxwell, Ia. Children:

7—1. Morris, b. Feb. 24, 1924.

7—2. Maxine, b. Apr. 21, 1926.

6—9. Christina, b. Feb. 26, 1899; m. Lemuel White, b. Oct. 28, 1898. Carpenter and painter. Maxwell, Ia. Children:

7—1. Cora, b. Mar. 13, 1921.

7—2. Esther, b. July 18, 1922.

6—10. Cora, b. June 4, 1901; m. Ray Coughenour, b. Dec. 30, 1899. Children:

7—1. Isabelle, b. July 25, 1922.

7—2. Betty Lou, b. Oct. 12, 1926.

7—3. Jean, b. May 22, 1928.

7—4. Kathryn, b. Dec. 12, 1929.

5—9. Tilghman, Jr., b. July 24, 1864; single. Collins, Ia.

4—5. Elizabeth Strickler, b. Jan. 5, 1826; d. Nov. 15, 1894; m. Sept. 11, 1845, Enoch McGill, son of Adam and Lourain (Jenkins) McGill, b. Jan. 28, 1822, d. Jan. 18, 1867. They lived in Lower Tyrone Twp., Fayette Co., Pa. Members of Jacobs Creek Methodist Church. (The ancestor of Enoch McGill was Charles McGill, born in Ireland in 1755. He and two brothers came to America when very young and settled in Virginia. They became noted boat builders and rivermen.) Children:

5—1. Minerva, b. Aug. 23, 1846; d. Apr. 4, 1927; m. William K. Fairchild, b. Mar. 7, 1845 at East Liberty, Fayette Co., Pa. He was mine foreman for the James Cochran Coal & Coke Co., for a number of years. Appointed postmaster at Dawson, Pa., during President Wilson's first administration and held that appointment until his death, Dec. 29, 1916. Children:

6—1. Samuel, b. May 29, 1867; d. Oct. 16, 1896; m. Caroline Beal. Child:

7—1. Louise, b. Dec. 26, 1896; m. (1) Lewellyn Townsend; divorced; m. (2) Arthur Leiberger. Child:

8—1. Jane, b. Aug. 31, 1917.

6—2. Ida May, b. Aug. 20, 1869; d. Dec. 10, 1875. Accidental death, —result of burns.

6—3. Elizabeth, b. Nov. 18, 1872; m. Edward J. Love. Connellsville, Pa. Children:

7—1. George, b. June 21, 1896.

7—2. Mabel, b. Sept. 14, 1902.

7—3. J. William, b. Mar. 19, 1919.

6—4. William M., b. Mar. 31, 1874; single. Dawson, Pa.

5—2. George Cramer, b. Mar. 11, 1848; d. Sept. 17, 1919. When he was seventeen years of age his father died leaving his widowed mother with ten children. George, being the eldest son, went to work at a tender age. He attended night school, and when twenty years of age, was employed by W. H. Brown as clerk in his store at Sterling, and remained with him and his successor, Col. J. N. Schoonmaker, for eight years. In 1880 he was made manager of the Schoonmaker Co. Store at Alice Mines, Mt. Pleasant, Pa., and held this position until Oct. 1887, when he resigned and began a general merchandise business for himself in Dawson, Pa. He served on the town council of Dawson borough for nine years. Member of the Iroquois Lodge. Pres. of the No. Dawson Land Co. Member of the Methodist Episcopal Church and president of the Board of Trustees. A student of the Bible and a man of marked piety. m. Amanda Morrow, dau. of John C. Morrow, b. June 4, 1858; d. Dec. 3, 1925. Children:

6—1. Adaline, b. June 19, 1877; m. Frank Wright, b. Feb. 19, 1876. Undertaker and furniture business. Monessen, Pa.

6—2. Frank, b. Sept. 23, 1878; d. y.

6—3. John, b. Aug. 22, 1885; d. Dec. 29, 1911 while a student at the University, Morgantown, W. Va.

6—4. Florence, b. Mar. 18, 1888; d. aged 4 years.
6—5. George C., b. Mar. 26, 1890; d. in infancy.
5—3. Miriam H., b. Jan. 2, 1850; d. Oct. 18, 1871; m. Joseph McCracken.
5—4. Emma Lourain, b. Aug. 26, 1852; d. Apr. 4, 1918; m. Lewis C. Watt, b. Sept. 3, 1853; d. Sept. 21, 1923. Banning, Pa. Children:
6—1. Anna C., b. Mar. 19, 1876; d. June 3, 1901.
6—2. William H., b. Dec. 5, 1877; m. Elizabeth Bell Wiltrout. Marion, Pa. Children:
7—1. James, b. Apr. 11, 1906.
7—2. William, b. Aug. 19, 1907.
7—3. Edgar, b. Nov. 9, 1908. Clarksburg, W. Va.
7—4. Lewis, b. Mar. 18, 1910.
7—5. Dolores, b. Sept. 18, 1914.
7—6. Betty, b. July 5, 1924.
6—3. Charles, b. Oct. 30, 1880; d. in infancy.
6—4. Alva, b. Apr. 26, 1882. Greensburg, Pa.
6—5. Frances, b. Oct. 15, 1886; d. y.
6—6. Lewis, b. Dec. 27, 1890.
6—7. Tressa, b. Oct. 26, 1896; m. Chas. Hough. Latrobe, Pa. Children:
7—1. Ida, b. Aug. 4, 1918.
7—2. Charles, b. July 24, 1920.
7—3. Frances, b. Dec. 9, 1923.
5—5. Catherine Ann, b. Aug. 20, 1854; d. Jan. 14, 1924; m. John Victor, b. July 1, 1851; d. May 12, 1930. Farmer. Fairchance, Pa. Children:
6—1. George, b. Jan. 22, 1874; d. y.
6—2. Elizabeth, b. Apr. 5, 1875; d. y.
6—3. Maggie, b. July 26, 1877; d. in infancy.
6—4. Mary Lou, b. Jan. 27, 1879; m. James R. Jones, b. Apr. 5, 1878. Farmer. Fairchance, Pa. Children:
7—1. Katharine, b. Mar. 5, 1901; m. (1) John W. Carroll, b. 1899; d. Sept. 12, 1921; m. (2) Waitman D. Hess; divorced; m. (3) Donald H. Swartz, b. Mar. 8, 1902. Child of first marriage:
8—1. John W., Jr., b. July 21, 1920; d. in infancy.

Child of Second Marriage

8—1. Margaret, b. Aug. 30, 1923.
7—2. James R., Jr., b. July 15, 1902; m. (1) Marie Goldsboro, b. Mar. 20, 1906; m. (2) Wilma Hackney, b. Dec. 3, 1905. Children:
8—1. Elaine, b. Aug. 27, 1925.
8—2. James, b. July 30, 1928.
7—3. Sarah J., b. Mar. 21, 1907; d. y.
7—4. Victor L., b. Apr. 19, 1904.
7—5. Joanna, b. Mar. 31, 1909; m. Arthur C. McCann, b. Dec. 10, 1909. Millworker. Vandergrift, Pa. Children:
8—1. Mary, b. Oct. 2, 1927.
8—2. Arthur, b. June 3, 1929.
7—6. Jesse, b. Nov. 21, 1910.
7—7. Robert, b. July 7, 1912.
7—8. Owen, b. Mar. 25, 1915.

7—9. Rose, b. Oct. 16, 1917.
7—10. Rhue, b. July 11, 1920.
6—5. Lydia, b. Apr. 26, 1881; m. Charles Dodds, b. July 18, 1883. Farmer. Townsville, Pa. Children:
7—1. David, b. July 14, 1915; d. in infancy.
7—2. Charles, Jr., b. Aug. 18, 1916.
7—3. John, b. Dec. 31, 1917.
7—4. Peter, b. June 3, 1922; d. y.
6—6. Terrissa, b. Mar. 26, 1883; d. in infancy.
6—7. John H., b. Nov. 1885; m. Ola Abel. Fairchance, Pa. Children:
7—1. Edward C., b. Feb. 2, 1908; d. Nov. 25, 1931 from injuries received in a football game.
7—2. Niora; m. Howard Smith. Child:
8—1. Norman.
7—3. Kenneth.
7—4. Ruth.
6—8. Otho, b. Nov. 15, 1887; m. Carrie Miller, b. Mar. 7, 1893. Farmer. Smithfield, Pa. Children:
7—1. Mildred, b. Apr. 3, 1911; m. Rev. Boyd Mayhle. Children:
8—1. Harold, b. July 30, 1929.
8—2. Bernard, b. Oct. 12, 1930.
7—2. Madonna, b. May 9, 1913.
7—3. Elsie, b. Aug. 18, 1915.
7—4. Virginia, b. Jan. 28, 1918.
7—5. Edwin, b. Jan. 13, 1920.
7—6. Lona, b. Nov. 6, 1922.
7—7. Grace, b. Nov. 14, 1924.
7—8. Clifford, b. Jan. 6, 1927.
7—9. Frances, b. Feb. 20, 1929.
6—9. Rose, b. Mar. 4, 1890; d. Feb. 22, 1934; m. Rev. Homer J. Wisner, b. Apr. 24, 1886. Oakland, Ill. Children:
7—1. Homer L., Jr., b. Jan. 7, 1924; d. in infancy.
7—2. Margaret A., b. Jan. 8, 1924.
7—3. John.
6—10. David O., b. June 30, 1892; m. Mary Talreco, b. Feb. 24, 1902. Bookkeeper. Monongan, W. Va. Children:
7—1. Rose, b. Oct. 30, 1918.
7—2. Davinna, b. Apr. 26, 1921.
6—11. Anna, b. Jan. 9, 1896; m. Russell L. Anderson. Machinist. Warren, Pa. Child:
7—1. Elma, b. Nov. 15, 1916; d. in infancy.
5—6. William Strickler McGill, b. Oct. 23, 1858; d. Jan. 29, 1895; m. Mary Nolan, b. Oct. 10, 1857; d. May 15, 1884. Children:
6—1. George S., b. 1878; d. in infancy.
6—2. Louraine, b. Aug. 27, 1880; m. Mar. 19, 1912, Walter Scott Goshorn, b. Feb. 7, 1879. Retail shoe business. Scottdale, Pa. Children:
7—1. Walter S., Jr., b. Mar. 22, 1914.
7—2. George McGill (twin), b. Feb. 7, 1919.
7—3. Frank Richmond (twin), b. Feb. 7, 1919.
7—4. Kathryn, b. Mar. 11, 1920.

6—3. Katharyn, b. Mar. 27, 1882; m. Nov. 7, 1908, James Cochran Stouffer, b. July 12, 1885. Child:

7—1. Louraine, b. July 25, 1910.

6—4. Charles, b. 1884; d. in infancy.

5—7. Mary Frances, b. Sept. 29, 1859; d. Sept. 12, 1886; m. John W. Lazzell, b. in Granville, W. Va., Sept. 9, 1856; d. Jan. 16, 1892. Was in the employ of the Baltimore and Ohio R. R. for approximately 40 years. Dawson, Pa.; later Connellsville, Pa. Christian Church. Child:

6—1. McGill E., b. Mar. 29, 1881; m. Hazel Guyler, b. Jan. 24, 1885. Cincinnati, Ohio. Child:

7—1. Betty May, b. May 14, 1921.

5—8. Charles, b. Mar. 25, 1862; m. Martha M. Smith, b. Apr. 13, 1867; d. Dec. 11, 1910. Children:

6—1. Edna, b. July 20, 1886; m. Charles W. Munden, b. Feb. 29, 1884. Children:

7—1. Leota, b. Aug. 2, 1905.

7—2. Grace E., b. Nov. 16, 1908; m. Stephen Ehret. Child:

8—1. Grant, b. Aug. 27, 1930.

7—3. Charles, Jr., b. Dec. 23, 1910.

7—4. George, b. Jan. 17, 1915.

6—2. Edgar, b. Nov. 23, 1887; m. Emma Byers, b. Feb. 18, 1890. Children:

7—1. Louraine, b. June 22, 1912.

7—2. Virginia, b. May 4, 1921.

6—3. Jesse, b. Dec. 28, 1889; m. Emily Brinker, b. Aug. 2, 1894. Children:

7—1. Ruth, b. Sept. 12, 1916.

7—2. Charles, b. Nov. 3, 1922.

6—4. Elizabeth, b. Oct. 15, 1891; d. y.

6—5. George C., b. July 30, 1893; m. Erma McClune.

6—6. Abraham O., b. June 28, 1901; d. aged 11 years.

6—7. Harry, b. Apr. 12, 1903; m. Emma Elizabeth Hale, b. Sept. 8, 1903. Children:

7—1. Kathryn, b. Aug. 16, 1923.

7—2. Harry, Jr., b. May 29, 1925.

7—3. Sarah, b. Sept. 23, 1926.

7—4. Louis, b. Apr. 27, 1929.

6—8. Kathryn, b. Feb. 20, 1909; m. William Porter, b. June 18, 1902. Child:

7—1. William, Jr., b. Apr. 13, 1936.

5—9. Elizabeth D., b. Apr. 15, 1865; d. in infancy.

5—10. Sarah Jane, b. Oct. 31, 1867; d. Jan. 12, 1906; m. Samuel J. Lohr. Children:

6—1. Frank.

6—2. Zellah; m. Ewing H. Reese.

6—3. Blant.

4—6. Mary, b. Dec. 2, 1827; d. in infancy.

4—7. Weldon Reagan, b. July 27, 1829; d. 1883. He was a cooper by trade and removed to Springfield Twp., where he manufactured barrells. Later he was employed by the Sterling Coal Co. Tax collector for Tyrone Twp. m. Mary F. Myers, b. 1833; d. 1888. Children:

5—1. George McGill, b. Mar. 15, 1858 in Tyrone Twp. Farmer. Road supervisor for 12 years. Presbyterian. m. Mary Newell, b. Apr. 21, 1856; d. July 27, 1921. Vanderbilt, Pa. Children:

6—1. Harry C., b. Aug. 20, 1883; m. Jessie Ball, b. 1890. Children:

7—1. Robert, b. Oct. 13, 1918.

7—2. Jessie, b. Mar. 30, 1926.

6—2. Amanda, b. Apr. 21, 1892; m. William H. Myers, b. June 21, 1891. Connellsville, Pa. Children:

7—1. William, b. July 14, 1916.

7—2. Grant, b. Mar. 28, 1920; d. 1921.

7—3. George, b. June 14, 1921.

6—3. Robert, b. June 30, 1887; m. Dane McGill, b. 1882. Children:

7—1. Doris, b. 1919.

7—2. Vera, b. 1923.

6—4. George M., Jr., b. Oct. 23, 1889; d. Apr. 17, 1933. World War Veteran.

5—2. Lester N., b. June 11, 1863; d. Mar. 11, 1935; m. (1) Susan H. Barricklow. Vanderbilt, Pa. m. (2) Mabel Cowen. Children of first marriage:

6—1. Edna, b. Jan. 7, 1889; d. in infancy.

6—2. Thomas, b. Mar. 23, 1890. Vanderbilt, Pa.

6—3. Henrietta, b. Nov. 2, 1893; d. in infancy.

Children of Second Marriage

6—1. Mary, b. July 21, 1898; m. ———— Staudenmayer. McKeesport, Pa.

6—2. Joseph C., b. Aug. 23, 1900; m. (1) Phoebe Christner; m. (2) Clara ————. Child of first marriage:

7—1. Lester; d. Mar. 4, 1937 in Los Angeles, Calif. Tailor.

6—3. Weldon R., b. May 19, 1905; d. in infancy.

6—4. Phoebe, b. Nov. 27, 1908; d. Jan. 20, 1927.

5—3. Sara E.; m. John Boyer, b. Sept. 12, 1864; d. Feb. 26, 1919. Mt. Pleasant, Pa. Children:

6—1. Homer, b. Mar. 2, 1891; m. Margaret Stout, b. July 8, 1898. Child:

7—1. Robert, b. May 13, 1927.

6—2. Charles, b. Mar. 6, 1893; m. Lillian Hebenthal, b. Oct. 3, 1895. Mt. Pleasant, Pa. Children:

7—1. Evelyn, b. Mar. 18, 1916.

7—2. Sara, b. Feb. 22, 1918.

7—3. Florence, b. Apr. 1, 1919.

7—4. Esther, b. Aug. 2, 1922.

7—5. Verl, b. Nov. 10, 1926.

5—4. Mary, b. Nov. 8, 1867; d. Jan. 15, 1929; m. Jacob Kastner, b. Mar. 31, 1866. Retired and lives at Sanford, Fla. Children:

6—1. Emerson, b. Aug. 5, 1890; m. Edna McClintock. Wilkinsburg, Pa. Children:

7—1. James, b. Aug. 25, 1912.

7—2. Jacob, b. Sept. 15, 1914; d. y.

7—3. Edna, b. Sept. 24, 1917.

7—4. Louise, b. Sept. 17, 1920.

7—5. Emerson, b. Sept. 22, 1922.
7—6. Katherine, b. Dec. 20, 1924.
7—7. Beatrice, b. Jan. 11, 1927.
6—2. John, b. Aug. 12, 1895; d. in infancy.
6—3. Harold, b. Sept. 5, 1905; m. Essie Sutton. Sanford, Fla. Child:
7—1. Harold, Jr., b. Jan. 4, 1928.
6—4. Mary, b. Dec. 30, 1907; d. in infancy.
5—5. Nancy, b. Apr. 14, 1873; d. May 17, 1930; m. Milton J. Beal, b. Mar. 22, 1870. Detroit, Mich. Children:
6—1. Alva, b. Aug. 15, 1893; m. Linnie Evans, b. Oct. 27, 1894. McKeesport, Pa. Children:
7—1. Nellie; d. in infancy.
7—2. Alva, b. Feb. 25, 1918.
6—2. Raymer, b. June 25, 1897. Detroit, Mich.
6—3. Helen, b. Apr. 4, 1900; m. Jesse Rictor, b. Mar. 22, 1893. Children:
7—1. Jesse, Jr., b. Aug. 20, 1917.
7—2. Milton J., b. Aug. 3, 1918.
7—3. Mary (twin), b. Nov. 23, 1924.
7—4. Catherine (twin), b. Nov. 23, 1924; d. in infancy.
7—5. Christian, b. Feb. 25, 1927.
7—6. Melda, b. Dec. 25, 1928.
6—4. George, b. Mar. 18, 1908; m. Emma Cropp, b. Oct. 12, 1908. Detroit, Mich.
5—6. Weldon, Jr., b. Aug. 5, 1876; m. Minnie Hetdendorf, b. Oct. 1, 1877. Shell Rock, Ia. Child:
6—1. Maurice, b. Mar. 20, 1902.
5—7. John; d. aged 13 years.
4—8. William S., b. May 30, 1832; d. Mar. 1888; m. Nancy Jones. Pittsburgh, Pa. He was elected treasurer of Fayette Co., Pa., Oct. 8, 1867. Children:
5—1. Alfred; single.
5—2. Hannah, b. 1860; d. Jan. 3, 1894; m. Henry Wilhelm, b. 1859; d. Dec. 18, 1889. Children:
6—1. Lena.
6—2. Alfred. Oakland, Calif.
6—3. Henry. Pueblo, Colo.
4—9. Uriah, Jr., b. Apr. 15, 1834; d. aged 15 years.
4—10. Solomon, b. Sept. 11, 1836; d. y.
4—11. Hannah Margaret, b. June 7, 1839; d. Oct. 11, 1896; m. (1) John M. Cochran, b. June 15, 1833; d. June 20, 1880. Lived at Bridgeport, Westmoreland Co., Pa., where he operated a coke plant, being one of the pioneers in this industry. m. (2) Samuel Moore. Children of first marriage:
5—1. Harrison S., b. June 27, 1857; d. in infancy.
5—2. Miriam, b. Mar. 18, 1859; d. May 13, 1877.
5—3. Alva Cochran, b. June 14, 1860; m. Mary Murray. Elkmont, Tenn. Children:
6—1. Ernest R., b. Mar. 14, 1887.
6—2. Iva, b. July 1, 1888; m. Joseph Patrick Murphy. Knoxville, Tenn. Children:
7—1. Joseph, Jr., b. Sept. 1, 1915.

7—2. Alva, b. Jan. 26, 1918.
6—3. Pearl, b. July 1, 1888; d. Sept. 2, 1915.
6—4. Chelsea C., b. Mar. 30, 1894. Elkmont, Tenn.
5—4. Rosannah Cochran, b. Mar. 24, 1862; d. July 6, 1918; m. Henry Brooks, b. Jan. 1, 1862. Minister in the Methodist Church. Children:
6—1. Grace, b. Mar. 18, 1888; d. aged 5 years.
6—2. Roswell; d. in infancy.
6—3. George, b. May 31, 1895; d. y.
6—4. Katharine; d. June 2, 1935; m. ——— Hayes.
6—5. Terissa; d. June 8, 1934; m. Thomas Soles. Children:
7—1. Dorothy, b. Apr. 15, 1920.
7—2. John, b. June 20, 1922.
5—5. Terrissa, b. July 5, 1863; d. June 8, 1934; m. Peter McCune, b. Nov. 2, 1856; d. Dec. 31, 1923. McKeesport, Pa.
5—6. Weldon, b. Mar. 4, 1865; d. in infancy.
5—7. Seawright, b. Mar. 29, 1866; d. y.
5—8. Sanford, b. July 9, 1868; d. in infancy.
5—9. John M., b. July 8, 1870; d. July 10, 1914.
5—10. Emerson B., b. Dec. 29, 1872; d. Sept. 25, 1926.
5—11. Jessie, b. Aug. 13, 1875; d. y.
5—12. Charles S., b. Aug. 22, 1878; d. aged 4 years.

2—8. ULRICH STRICKLER, son of John Strickler and Elizabeth Sprenckle, b. Mar. 1, 1767 in Hellam Twp., York Co., Pa. Moved with his family from Pennsylvania to the Canadian shore of the Niagara River. He later moved to Clarence, Erie Co., N. Y., where he purchased a farm and lived until his death, Oct. 14, 1838. m. Magdalena Miller, b. June 15, 1775; d. Apr. 30, 1863. Mennonite. Children:
3—1. Lydia, b. Oct. 18, 1797; d. aged 2 years.
3—2. Susanah, b. Sept. 18, 1799; d. aged 16 years.
3—3. Samuel, b. Nov. 9, 1800; d. Nov. 30, 1868. Goshen, Ind. Farmer. m. Susanna Hoover, b. May 14, 1805; d. June 29, 1889; dau. of Benjamin and Magdalena Hoover. Children:
4—1. Absalom, b. Aug. 7, 1827; d. Mar. 18, 1913; m. Susanna Hoover.
4—2. Edwin; drowned in Lake Erie, May 31, 1855.
4—3. John.
4—4. Lena, b. Sept. 14, 1834; d. Aug. 10, 1913; m. David W. Ganger, b. July 26, 1840; d. May 7, 1931. Child:
5—1. Clara, b. Sept. 16, 1873; m. Albert Ebersole. No children.
4—5. Lydia, b. July 31, 1837; d. in infancy.
4—6. Catherine, b. Jan. 16, 1839; d. Aug. 14, 1856.
4—7. Fannie, b. June 26, 1840; d. May 18, 1913; m. Benjamin Ganger, b. May 5, 1842. Children:
5—1. Emma, b. Aug. 22, 1863; m. Harrison Shidler. Child:
6—1. Edna, b. Mar. 30, 1890; m. Vernon Groves. Children:
7—1. Edith, b. Dec. 29, 1909; m. Lloyd Borton. Children:
8—1. Harold, b. June 7, 1927.
8—2. Shannon, b. Sept. 15, 1933.
7—2. Helen, b. Apr. 29, 1911; d. aged 8 years.
7—3. Norris, b. May 8, 1915.
5—2. Elmer, b. Jan. 22, 1866; d. June 1919; m. Hilpa Alwine. Children:

6—1. Byron B., b. Mar. 15, 1893; m. Bessie Congdon. Children:
7—1. Jack, b. June 18, 1920.
7—2. Jimmie, b. Nov. 11, 1922.
6—2. Forest, b. Mar. 10, 1895; m. Edna DeBeou.
6—3. Iris J., b. Oct. 24, 1903; m. Roy Cripe. Children:
7—1. Richard.
7—2. Jeanne.
7—3. Marcia.
6—4. Lulu, b. Oct. 24, 1909; single.
5—3. Clara, b. Nov. 29, 1871.
4—8. Benjamin W., b. June 9, 1843; d. Dec. 9, 1928; m. Rebecca Shunk, b. Apr. 26, 1839; d. July 21, 1910. Children:
5—1. George A., b. Apr. 24, 1871; m. Edna Groves, b. Apr. 1871; d. Apr. 16, 1927. Children:
6—1. Edith, b. Aug. 30, 1898; d. Apr. 29, 1912.
6—2. Noble, b. June 7, 1903; m. Gunhild C. Erickson. Children:
7—1. Gordon, b. June 17, 1928.
7—2. Thomas, b. Mar. 29, 1932.
5—2. John H., b. Aug. 9, 1874. Whereabouts unknown.
5—3. Mary, b. Aug. 1878; m. Bert Keller. No children.
5—4. Ida, b. Dec. 4, 1882; d. Nov. 28, 1910.

3—4. John Strickler, son of Ulrich and Magdalena Miller Strickler, b. in Canada, June 5, 1803; d. May 2, 1897. He settled in Erie Co., N. Y., in 1816. Farmer, builder, and miller. Commissioner of highways. Clergyman in the Mennonite Church. m. Magdalena Martin, b. July 17, 1812 in Lancaster Co., Pa.; dau. of David and Fanny (Frick) Martin; d. June 20, 1899. Clarence, N. Y. Children:
4—1. Fanny M., b. Dec. 13, 1832; d. Dec. 31, 1868; m. Philip Shrader, b. in Germany in 1830; d. Dec. 24, 1903. Farmer. Clarence, N. Y. Children:
5—1. Lena, b. Aug. 6, 1855; m. John Seyfang, b. Apr. 8, 1853; d. Oct. 10, 1926. Child:
6—1. Louise, b. Oct. 9, 1885; m. Charles Weaver. Children:
7—1. Glen, b. July 3, 1912.
7—2. Doris, b. Sept. 7, 1913.
7—3. Leon, b. Sept. 11, 1915.
7—4. Paul, b. May 8, 1918.
7—5. Marian, b. Mar. 14, 1920.
5—2. John S., b. Mar. 9, 1858; m. Lottie ————. Children:
6—1. Frances, b. June 2, 1890; m. Dr. Peppard.
6—2. Dorothy.
5—3. Hattie, b. June 11, 1860; m. Lewis Hebding; d. Oct. 13, 1894. Children:
6—1. Orlo (twin), b. Feb. 15, 1890; d. y.
6—2. Ada (twin), b. Feb. 15, 1890; d. y.
5—4. Edwin, b. July 1, 1862; m. Lottie ————. Children:
6—1. Glen.
6—2. Ruth.
4—2. Mary Ann, b. Sept. 7, 1834; d. Sept. 18, 1926; single.
4—3. Elizabeth, b. Nov. 10, 1837; d. Apr. 14, 1923; m. Moris Gonder.
4—4. Lena, b. Nov. 1, 1838; d. Nov. 4, 1862; single.
4—5. David, b. Dec. 8, 1841; d. y.

4—6. Lydia, b. Jan. 15, 1843; d. Mar. 19, 1928; m. Henry B. Diller.

4—7. Leah Catherine, b. Feb. 8, 1848; d. Aug. 2, 1927; m. Jacob Krehbiel, b. Aug. 18, 1836; d. Dec. 31, 1917. Farmer. Mennonite clergyman. Clarence Twp., Erie Co., N. Y.

Rev. Jacob Krehbiel, owner of "Evergreen Lane," a fine farm of 45 acres, and another of 35 acres (¾ mile distance), was born on the Krehbiel homestead. He was the oldest of a family of ten children born to Frederick and Magdalena (Wurtz) Krehbiel. His parents were born in Germany, the father coming to this country in 1831 and his mother in 1833, making settlement in Clarence Twp. They cut down the forests, brought the land under a state of cultivation, lived and died on the old homestead. He attended Classical Institute in Williamsville, N. Y., and devoted a great deal of his time to Christianity, without pay, since 1871. The father was deceased in 1863 and the mother in 1878. They rest side by side in the Good Cemetery, situated one and one-half miles south of the homestead. Children:

5—1. Fred S., b. Aug. 15, 1868; m. Eliza J. Martin. No children.

5—2. F. Luella, b. July 2, 1870; single. Teacher.

5—3. Edgar J., b. Oct. 17, 1872; d. June 17, 1899.

5—4. Emma M., b. Aug. 23, 1874; single. Teacher.

5—5. Clara L., b. Mar. 21, 1876; m. Daniel C. Krehbiel. Reedley, Calif. Children:

6—1. Lucile G., b. May 30, 1908.

6—2. Winifred, b. Dec. 16, 1909.

5—6. Aletta H., b. July 8, 1878; single. Teacher.

5—7. John J., b. June 17, 1883; d. in infancy.

5—8. Mattie A., b. May 17, 1885; single. Teacher.

4—8. John Quincy, b. Aug. 5, 1846; m. Alma Shaffer. Child:

5—1. Leon, b. May 14, 1876; d. Feb. 14, 1883. The death of this child left no male descendant of John Strickler.

4—9. Harriet M., b. July 22, 1846; single.

3—5. Barbara, b. Mar. 3, 1805; m. Abraham Shope.

3—6. Jacob, b. Feb. 2, 1807; d. suddenly while leading his horses to water in the creek, Mar. 20, 1836; m. Catherine H. Correll, b. Feb. 8, 1813. Farmer and cabinet maker. Church of the Disciples. Children:

4—1. Martha J., b. Dec. 18, 1829; d. Aug. 6, 1904; m. Marcus Kimberly. Child:

5—1. Julia; m. ——— Long.

4—2. Maria A., b. June 11, 1831; d. June 10, 1923; m. Jonathan Dodge, b. Nov. 11, 1812; d. Nov. 25, 1889. Farmer. Williamsville, N. Y. She was his second wife. Child:

5—1. J. Arthur, b. Apr. 2, 1871; m. Anna E. Witmer, b. Apr. 30, 1887; dau. of Christian and Mary S. (Cotton) Witmer.

4—3. Sarah A., b. May 20, 1835; d. Aug. 8, 1920; m. Isaac Hiestand. Four children.

3—7. Daniel, b. at Black Creek, Ont., Canada, Feb. 4, 1809; d. in Erie Co., N. Y., Apr. 15, 1901. Farmer. Christadelphian Church. m. (1) Susan Summy; m. (2) Eliza Faust, b. 1818; d. Nov. 1, 1888. Children of first marriage:

4—1. Sophia, b. 1832; m. Simon Neff. Children:

5—1. Grace.

5—2. Ella.

4—2. Anna, b. Jan. 16, 1834; d. June, 1938, aged 104½ years; m. Rev. Henry Herrick. Child:

5—1. Charles. Professor of neurology, University of Chicago Medical School. Editor of the Neurological Journal. Author of several scientific books.

4—3. Sue, b. 1836; single.

4—4. Daniel, Jr., b. 1838; single.

4—5. Salome, b. 1839; single.

Children of Second Marriage

4—1. Ellen, b. Jan. 14, 1844; m. Rufus Choate. 7700 Eastlake Terrace, Chicago, Ill. Children:

5—1. Lula; m. Maj. Byron E. Daggett.

5—2. Nellie; m. Warren Sanborn.

5—3. Allen.

5—4. Rufus.

5—5. Edna.

5—6. Chester.

4—2. Elvira; d. y.

4—3. Herschel, b. Mar. 4, 1848. Served in the Civil War as drummer boy, Co. B, 98th N. Y. Cavalry, 5th N. Y. Cavalry, and 10th N. Y. Cavalry Vol. Retired Passenger Agent, Pa. R. R. Christadelphian Church. m. Emma Lewis, b. Aug. 27, 1850; dau. of Susan E. and Barton Lewis. Children:

5—1. Dr. Herschel James Strickler, Jr., b. Oct. 18, 1878; m. Mary Holbein, b. Jan. 26, 1894; dau. of Charles and Elizabeth Holbein. Graduate of Denison University, Granville, Ohio, and University of Maryland School of Medicine in 1900. Episcopal. 632 Gorsuch Ave., Baltimore, Md. Child:

6—1. Nancy, b. Dec. 28, 1924.

5—2. Ethel, b. Sept. 9, 1885; m. Wilber L. Lytle. 781 Bird Ave., Buffalo, N. Y.

4—4. Allen D.; m. Emma A. Tyler, dau. of Charles N. Tyler. Children:

5—1. Imogene, b. 1872; m. Harold R. Robertson.

5—2. Lottie A., b. 1874; m. Lot H. Cooke.

5—3. Herbert A., b. 1881.

5—4. Howard R., b. 1883.

4—5. Wilgus, b. 1855; m. Alice Johnson, b. 1861; d. Oct. 22, 1929; dau. of Jarrett T. and Sarah (Carr) Johnson. He was in the glass business in Buffalo, N. Y.; later an accountant for the Pa. R. R. at Baltimore, Md. Children:

5—1. Wilgus E., Jr., b. and d. 1882.

5—2. LeRoy, b. July 17, 1883; m. P. Norma Bowen, b. Apr. 29, 1884; dau. of Josiah S. Bowen. Vice-president of Paul Co. Bank & Commercial Stationery. 1806 So. Rd., Mt. Washington, Baltimore, Md. Child:

6—1. Norma Virginia, b. June 10, 1915.

5—3. Rena, b. 1891; m. Wm. O. Schilling. 102 Kenny St., Evanston, Ill.

3—8. Abraham, b. 1811; drowned when crossing from Canada.

3—9. Elizabeth, b. July 15, 1813 in Canada; d. May 25, 1901; m. Jonas Hershey, b. July 19, 1809 in Canada; d. May 19, 1882. Children:

4—1. Fanny, b. Aug. 17, 1837; d. Sept. 19, 1910; m. Henry Stafford; d. Aug. 29, 1881. Children:

5—1. Florence; d. Apr. 30, 1921; m. Earl Johnson. Children:

6—1. Albert; d. y.

6—2. Ralph A,; m. Lula Voorse. Two children.

6—3. Eugene; m. (1) Jennie Payton; m. (2) ——— ———. One child.

6—4. Jessie S.; m. John Rossman. Eight children.

6—5. Esther; m. Edward Schultz. Three children.

5—2. Mildred; m. (1) James Swift; m. (2) R. C. Downey. Akron, N. Y. Children:

6—1. Verna; m. Ross Byers. Three children.

6—2. Florence; m. John Richards. Three children.

6—3. Dora; m. Gerald DuRant. One child.

6—4. Arthur; m. G. Adele Mace. Two children.

5—3. Charles; d. July 3, 1926; single.

5—4. Virginia; d. y.

4—2. Sarah, b. Oct. 3, 1842; d. Oct. 8, 1933; single.

3—10. Catharine, b. Nov. 1816; m. Abraham Witmer.

HENRY STRICKLER, of Broadford, Fayette Co., Pa., was born in 1763 in Lancaster Co., Pa.; d. Jan. 14, 1840. He is one of the early settlers enumerated in the first census of Pennsylvania, taken in 1790; residing in Tyrone Twp. m. Frances Stewart; d. Mar. 28, 1838. Children:

2—1. Jacob D.; m. (1) Sarah Sturt; m. (2) Reumah Anne Wood.

2—2. Nancy; m. Peter Galley.

2—3. Elizabeth; m. Jacob Zimmerman.

2—4. Frances; m. Samuel Rice.

2—5. Rebecca; m. Charles Kessler.

2—6. John R., b. 1800; m. Esther Cochran.

2—7. Henry R., b. Sept. 1812; m. Susanna Slonecker.

2—1. JACOB D. STRICKLER, b. Dec. 10, 1794; d. Feb. 14, 1877. Buried in Cochran Cemetery. He was known as "Beardy Jake." Farmer. Minister in the River Brethren Church. m. (1) Sarah Sturt; d. 1827; m. (2) Reumah Anne Wood, b. May 3; 1811; d. July 3, 1856. Children of first marriage:

3—1. Lewis; m. Cassandra Strickler.

3—2. Jane; m. Abram Rist.

3—3. Daniel; m. (1) Catherine Laughrey; m. (2) Sophia Gallatin.

Children of Second Marriage

3—1. Susannah Ann, b. Dec. 15, 1828; m. (1) Isaac Dawson; m. (2) John Ruffcorn.

3—2. Frances, b. May 1830; d. Apr. 16, 1850; m. Alexander Fairchild. Child:

4—1. Nancy; d. in infancy.

3—3. Mary Anne; m. Thomas Sproat.

3—4. Nancy, b. Mar. 1833; d. in infancy.

3—5. Sarah Stewart; m. Joseph Jordon.

3—6. Henry; m. Nancy Jane Hardy. Illinois.

3—7. Jacob; m. (1) Magdalena E. Butler; m. (2) Mrs. Sarah Taylor. Camp Point, Ill.

3—8. David, b. Oct. 1839; m. Laura Brinkman. Mendon, Mo. Children:

4—1. Nannie.

4—2. Charles.

3—9. Burris; m. Edith Anne Stickel.

3—10. Amy, b. 1842; m. (1) Joseph Britton. Two children; m. (2) John Lathrop. Eight children.

3—11. Joseph R., b. Oct. 1845. Killed while on duty as baggage master on the Iron Mountain Railroad, in Missouri.

3—12. John W., b. Apr. 1847; d. Aug. 27, 1864—Co. F, 11th Pa. Vol. in Andersonville prison; single.

3—13. Reumah Anne, b. Jan. 1848; d. in infancy.

3—14. Elizabeth, b. Aug. 26, 1849; m. (1) Henry Weaver, of Lima, Ill.; m. (2) Jeremiah Brothers.

3—15. Phoebe Anne, b. Sept. 12, 1852; d. Jan. 13, 1914; m. James Thomas Nichols.

3—1. Lewis Strickler, b. Oct. 23, 1823 in Fayette Co., Pa.; d. Nov. 12, 1849; dau. of Jacob Strickler; m. (2) Catharine Leighty, b. Dec. 26, 1832; d. Feb. 12, 1914; dau. of Martin Leighty. Children of first marriage:

4—1. Joshua.

4—2. Taylor.

Children of Second Marriage

4—1. Martin L., b. Mar. 19, 1852.

4—2. Maria Elizabeth, b. Nov. 6, 1853; m. G. W. Carbaugh.

4—3. Belinda Catharine, b. Mar. 16, 1856.

4—4. Willis Benton, b. May 22, 1859.

4—5. Oliver Rice, b. May 2, 1861.

4—6. David Wood Strickler, b. Dec. 31, 1863 in Illinois; d. Dec. 23, 1903; m. Mary Lilly Johnston, b. Mar. 20, 1869; d. Mar. 5, 1903; dau. of Eli and Rachel B. (Thompson) Johnston. Farmer. Bolckow, Mo. Children:

5—1. Lewis Eli, b. July 19, 1891; m. Eva M. Rankin, b. Dec. 4, 1892; dau. of James and Jane Rankin. Oil distributor. Rosendale, Mo. Children:

6—1. Murrel O., b. Nov. 14, 1910; m. Alice A. Gilmour.

6—2. Morris V., b. Mar. 22, 1914. Rosendale, Mo.

5—2. Luther M., b. Apr. 2, 1893; m. Ella M. Marlow, b. Mar. 1, 1896; dau. of Frank and Mary Marlow. World War Veteran. Produce man. Wheatland, Wyoming. Children:

6—1. Annesta Z., b. Apr. 19, 1920.

6—2. James F., b. Jan. 11, 1922; d. aged 4 years.

6—3. Mary L., b. Sept. 25, 1924.

6—4. Robert D., b. Dec. 22, 1930.

5—3. David Leslie, b. Jan. 1, 1895; m. Mary Clinton Dodds, b. Dec. 9, 1894; dau. of Ralph C. and Maggie Dodds. Skidmore, Mo. Children:

6—1. Richard L., b. Jan. 8, 1916.

6—2. Ralph W., b. Aug. 24, 1918.

5—4. Osea Marie, b. Mar. 5, 1896; m. Don C. Dougan, b. Feb. 23, 1894; son of J. O. and Jennie M. (Houghtaling) Dougan. Hamburg, Iowa. Children:

6—1. Don C., Jr., b. Feb. 16, 1916.

6—2. J. Luther, b. Sept. 1, 1917.
6—3. Prather M., b. May 14, 1919.
6—4. Mary C., b. Sept. 19, 1930.
6—5. Richard C., b. Nov. 18, 1931.
4—7. Lucy Belle, b. Jan. 23, 1865.
4—8. Cora Alice, b. Mar. 23, 1867.
4—9. Minnie Gertrude, b. Jan. 9, 1869.
4—10. Martha Grace, b. Apr. 20, 1873; m. Herman Dudley. Mendon, Ill.

3—2. Jane Strickler, b. Feb. 20, 1826; d. Jan. 20, 1890; m. Abram Rist, son of Henry and Susanna (Newcomer) Rist, b. Apr. 12, 1824; d. Aug. 29, 1905. Loveland, Colo. Children:
4—1. Nancy, b. July 17, 1849; d. Oct. 10, 1902; m. John Beagle. Children:
5—1. John.
5—2. Nellie.
5—3. William. Missing in action in Siberia during the World War.
4—2. Joseph, b. July 24, 1851; d. Apr. 16, 1872; single.
4—3. William, b. Apr. 13, 1853; d. Jan. 7, 1915. Civil and irrigation engineer. Went west in 1868. m. Texanna Treese. Children:
5—1. Irene E., b. Jan. 3, 1882; m. Rudolph Snyder. Child:
6—1. Ruth E., b. Nov. 12, 1915.
5—2. Rodney, b. July 31, 1883; d. July 5, 1910; single.
5—3. Charlotte, b. Jan. 8, 1889; m. H. W. Dandt. Research chemist for E. I. Dupont de Nevairs & Co. Wilmington, Delaware. Children:
6—1. William H., b. June 30, 1916.
6—2. Louis R., b. Dec. 12, 1918.
4—4. Charles, b. June 19, 1864; m. Ella Hildreth, b. June 18, 1872. Charles Rist was accidentally killed at Sheridan, Wyo., Jan. 13, 1916. Mrs. Rist later married N. R. Johnson. Children:
5—1. Bertha M., b. Dec. 30, 1888; m. Guy A. Millard. Denver, Colo.
5—2. Myron C., b. June 7, 1813. World War Veteran. Welder. Loveland, Colo. m. Emily L. McKinley. No children.
5—3. Frank, b. Nov. 2, 1895; d. Nov. 13, 1913.

3—3. Daniel Strickler, b. June 1, 1827; d. June 10, 1908. Farmer. Member of the Dunkard Church m. (1) Catherine Laughrey; m. (2) Sophia Gallatin, b. Oct. 16, 1844. Children of first marriage:
4—1. Winfield Scott, b. Sept. 7, 1852; d. Dec. 11, 1915; m. Flora Wilgus, b. 1856; d. 1897. Children:
5—1. Margaret C.
5—2. Daniel, b. 1881; d. 1906.
5—3. Winfield H.
5—4. James E.
4—2. Sarah Jane, b. 1855; d. Aug. 19, 1929; m. Walter Gallatin.
4—3. Malinda, b. Dec. 14, 1855; d. Sept. 10, 1914; m. William H. Myers, b. Apr. 10, 1848; d. Feb. 27, 1920; son of Rev. Abraham Myers and Rebecca (Kimmel) Myers, his second wife. Church of the Brethren. Farmer. Mt. Pleasant, Pa. Children:
5—1. Frank B., b. July 6, 1878. Graduate of Juniata College, 1899.
5—2. Bertha E., b. Jan. 20, 1880; m. Curtis Noffsinger. Johnstown, Pa.

5—3. Viola R., b. Oct. 18, 1881; single. California State Teachers College, 1903.

5—4. Cora B., b. Dec. 1, 1883; m. I. N. McNay. Ephrata, Pa. California State Teachers College.

5—5. J. Arthur, b. May 5, 1892. Graduate of Indiana State Teachers College, 1930. B.S. degree from University of Pittsburgh. Teacher. m. Kathryn Spangy, b. Dec. 1, 1901; dau. of Jos. S. Spangy. Main St., Mt. Pleasant, Pa. Children:

6—1. Eunice H., b. July 6, 1924.

6—2. Robert W., b. June 20, 1925.

4—4. Martha; m. Henry Calhoun. Colorado.

4—5. James Laughrey, b. Oct. 31, 1861; d. Apr. 27, 1929 in Los Angeles, Calif. With Armour and Co. for twenty-five years. m. Belle Hixon, dau. of Amos Hixon and Elizabeth Freed. Children:

5—1. Katharine.

5—2. Grace; m. Lawrence Garry. No children.

Children of Second Marriage

4—1. Harriett B., b. Feb. 22, 1867; m. O. P. Higbee. Child:

5—1. Hazel.

4—2. Asa, b. Sept. 24, 1868; m. (1) Susanna Patterson; divorced. Children:

5—1. Helen.

5—2. Gladys.

5—3. Norman.

4—3. May, b. Oct. 10, 1870; d. July 10, 1922; m. Milton Hannawalt.

4—4. Stewart, b. June 28, 1873; d. 1917; m. Mary Jeffries. Children:

5—1. Harold.

5—2. Earl.

4—5. Frank, b. Jan. 14, 1877; m. (1) Maud Jarrett, b. May 26, 1882; d. Oct. 31, 1914; m. (2) Margaret English. Children of first marriage:

5—1. Jarrett, b. Jan. 18, 1904. Graduate of Olivet College, Illinois. Teacher.

5—2. Dwight, b. Jan. 5, 1906. Graduate of Olivet College, Illinois. Teacher.

5—3. Morris, b. Apr. 27, 1912; d. in infancy.

5—4. Maud Jarrett, b. Oct. 31, 1914.

Children of Second Marriage

5—1. Anne E.

5—2. Hazel M.

5—3. Martha J.

4—6. Harry, b. Jan. 1, 1880; d. Mar. 20, 1891.

4—7. Gertrude, b. 1884; m. Talmage Thomas. Laverne, Calif.

3—3. Mary Anne Strickler, b. Aug. 27, 1831; d. Oct. 1, 1896; m. Thomas Sproat, b. May 13, 1829; d. Apr. 11, 1902. Lower Tyrone Twp., Pa. Children:

4—1. Amelia Matilda Sproat, b. June 22, 1855; d. Feb. 28, 1937; m. Apolis Cable, b. Mar. 4, 1849. Children:

5—1. Almeda, b. Jan. 4, 1877.

5—2. Theodore, b. Mar. 23, 1879.

5—3. Felix, b. Mar. 11, 1881.
5—4. Bessie, b. Sept. 22, 1883.
5—5. Willie (twin), b. Jan. 10, 1886.
5—6. Benjamin Harrison (twin), b. Jan. 10, 1886.
4—2. Daniel Sproat, b. Jan. 19, 1858; m. Mary Herbert, b. Mar. 1, 1862; d. Mar. 7, 1937. Children:
5—1. Thomas H., b. July 14, 1883.
5—2. Hixon, b. Oct. 22, 1885.
5—3. Mary M., b. Dec. 19, 1887; d. in infancy.
5—4. Wyona, b. Oct. 6, 1889.
5—5. James W., b. Nov. 19, 1891.
5—6. Clara B., b. Nov. 25, 1893.
5—7. Henrietta, b. May 25, 1895.
5—8. Florence, b. Jan. 18, 1897.
5—9. Lulu, b. Mar. 13, 1899.
5—10. Maude R., b. July 31, 1902.
4—3. Mary E. Sproat, b. Apr. 24, 1860; m. George Herbert, b. Aug. 28, 1856. Dawson, Pa. Children:
5—1. Margaret E., b. Apr. 1, 1886.
5—2. Thomas H., b. Jan. 6, 1888; d. in infancy.
5—3. George C., b. Jan. 20, 1890.
5—4. William L., b. Feb. 7, 1892.
5—5. Clyde, b. Aug. 5, 1894.
5—6. Paul R., b. July 24, 1897.
4—4. David Sproat, b. Apr. 2, 1862; d. y.
4—5. Elizabeth Sproat, b. Feb. 5, 1864; m. John Murphy.
4—6. Barbara Sproat, b. Feb. 22, 1866; single.
4—7. Phoebe Anna Sproat, b. Jan. 4, 1868; d. May 11, 1895.
4—8. Clara C. Sproat, b. Feb. 1, 1870; m. Thomas H. Herbert, b. Dec. 18, 1858. Dawson, Pa. Children:
5—1. George F. Herbert, b. Oct. 14, 1895; m. (1) Arzaine Filburn; m. (2) Helen Skidmore, Sept. 11, 1936. Child of first marriage:
6—1. Helen V., b. Sept. 6, 1920.

Child of Second Marriage

6—1. Wayne F., b. Sept. 16, 1937.
5—2. Sarah, b. July 14, 1897; m. James L. Budd. Children:
6—1. Ruth, b. Mar. 10, 1916; m. Richard Davis. Child:
7—1. Richard, Jr., b. Feb. 20, 1935.
6—2. Louise, b. Aug. 16, 1919.
5—3. Charles R., b. Mar. 14, 1899; m. Gladys Haney. Children:
6—1. Doris J.
6—2. Charles R., Jr., b. Oct. 9, 1928.
5—4. Ethelbert, b. Jan. 29, 1901; m. Agnes Herbert. Children:
6—1. Ruby J., b. Dec. 29, 1921.
6—2. Joseph T., b. July 23, 1923.
6—3. Ethelbert, Jr., b. Sept. 29, 1925.
6—4. Donald W., b. July 16, 1928.
6—5. Roeanna R., b. Oct. 6, 1931.
6—6. Theodore E., b. Aug. 12, 1935.
5—5. Thomas H., b. July 17, 1902; m. Margaret Schiffauer. Children:

6—1. Kenneth D., b. Nov. 9, 1925.
6—2. Jack W.; d. in infancy.
6—3. Thomas H., b. June 16, 1932.
5—6. James L., b. Mar. 22, 1904; m. Esther Guthrie.
5—7. Stearl, b. Oct. 15, 1905; m. Doris Stephens. Child:
6—1. Buddy Norman, b. Jan. 13, 1933.
4—9. Margaret Sproat, b. June 14, 1872; d. in infancy.
4—10. James C. Sproat, b. Jan. 22, 1874.
3—5. Sarah Stewart Strickler, b. Oct. 23, 1834; m. July 9, 1853, Joseph Jordon; d. June 11, 1891. Contractor. Children:
4—1. Reumah A., b. Mar. 19, 1855; d. Nov. 26, 1898; m. J. W. Husher.
4—2. Jacob S., b. Sept. 23, 1858; d. y.
4—3. Alice M., b. Dec. 31, 1860; d. July 26, 1899; m. John J. Parsons.
4—4. Joseph W., b. July 1, 1863; m. Catherine B. Hortiman. Child:
5—1. June W., b. Mar. 5, 1900.
4—5. Charles S., b. Mar. 22, 1867.
4—6. Oliver Strickler Jordon, b. Aug. 18, 1870; m. Mary Susan Ritenour, b. Jan. 12, 1874. Gary, Ind. Children:
5—1. Oliver R., b. Mar. 29, 1892. 462 Mount St., Gary, Ind.
5—2. Albert C., b. Aug. 22, 1893; died shortly after his discharge from the World War.
5—3. Betty M., b. Oct. 13, 1895.
5—4. Lyda, b. Jan. 16, 1898; m. ——— McCafferty.
5—5. Chester N., b. Sept. 29, 1902. Policeman. Gary, Ind. m. Bertha A. Hayes, b. June 5, 1903. Children:
6—1. Betty V., b. Nov. 29, 1921.
6—2. Billie J., b. June 28, 1928.
6—3. Mary L., b. May 6, 1931.
5—6. Harry, b. July 1, 1905.
5—7. Herbert, b. Aug. 1, 1910.
4—7. Bertha Marcella Jordon, b. Apr. 8, 1874.
3—6. Rev. Henry Wood Strickler, b. Apr. 24, 1836 at Broadford, Fayette Co., Pa.; d. 1933 at Lorraine, Ill.

When eighteen years old, Mar. 1, 1854, he left his home in Pennsylvania for Adams County, Ill. At Pittsburgh he and his companion, Joe Firestone, boarded the steamboat *Edinburgh* which took them to St. Louis. From there they went to Quincy, Ill., by boat, landing Mar. 13, 1854. As there was no railroad from Quincy to Camp Point, the two young men walked to the vicinity of Camp Point, to a settlement known as Fletcher's Mill near which his brother, Lewis Strickler, lived. They experienced considerable difficulty in locating the mill as night was drawing on. Finally they located the log cabin of his brother and found a welcome home. He spent two years with his brother, chopping, grubbing, and clearing land. m. June 5, 1856, Nancy Jane Hardy, b. Feb. 24, 1835. They settled on a homestead south of Lorraine. Here they reared their family and spent an active life. Mr. Strickler taught night singing school for a period of ten years, and preached for thirty-seven years in the Church of the Brethren. Children:
4—1. Rev. Baptist Hardy Strickler, b. Aug. 29, 1862; m. Sept. 30, 1894, Ida Eddy, b. July 3, 1862. Child:
5—1. A daughter, b. Apr. 26, 1896; d. in infancy.

4—2. Emma, b. June 4, 1865; m. (1) David Card; d. July 26, 1890; m. (2) Millard Filmore Curless, b. July 26, 1861. Children of first marriage:

5—1. David, b. Dec. 28, 1886; d. in infancy.

5—2. Nellie, b. Aug. 10, 1888.

4—3. Charles A. Strickler, b. Jan. 27, 1870; m. Cordelia A. Bagerly, b. Feb. 22, 1870. Children:

5—1. Daniel B., b. May 9, 1893.

5—2. Glen W., b. Feb. 27, 1895.

5—3. Claude D., b. Mar. 31, 1896.

5—4. Max B., b. Mar. 28, 1898; d. in infancy.

5—5. Fred C., b. Mar. 28, 1900; d. y.

5—6. Vera R., b. Feb. 26, 1902.

4—4. Fannie E. Strickler, b. June 24, 1873; m. William O. Thompson, b. Aug. 25, 1876. Child:

5—1. Earl E., b. Feb. 15, 1902. Adrian, Ill.

4—5. Harry C. Strickler, b. Apr. 11, 1877.

3—7. Jacob W. Strickler, b. Oct. 1837; d. Mar. 9, 1886. Enlisted Mar. 6, 1862, private, Uniontown, Pa. Camp Point, Ill. m. (1) Elaine Butler; d. 1867; m. (2) Sarah Darby Taylor. Children of first marriage:

4—1. Anna Talitha, b. May 3, 1856; d. Aug. 31, 1931; m. Mahlon Claire, b. Oct. 21, 1848; d. Mar. 30, 1893. Children:

5—1. Flora L., b. Nov. 23, 1876; m. Alfred A. Evilsezer. Blue Rapids, Kansas. No children.

5—2. Orville H., b. Oct. 3, 1879; m. Annetta Waters. Children:

6—1. Tressa; m. Guy Collins. Washington, Kans. Children:

7—1. Mildred.

7—2. Cleo.

6—2. Leatha; m. Edgar Myers. Five children.

6—3. Emma.

6—4. Russel.

5—3. Louie, b. Apr. 26, 1884; m. (1) Rosa Glahn; d. July 3, 1913; m. (2) Bessie Boon. Child of first marriage:

6—1. Louvina; m. J. C. Purcell. New Boston, Ill.

Children of Second Marriage

6—1. John.

6—2. Thenabell. Marysville, Kans.

5—4. Ellsworth L.; b. May 25, 1888. World War Veteran. m. Ada McClaren.

4—2. Emma, b. Mar. 22, 1858; d. Apr. 25, 1913; m. (1) George Smith; m. (2) Philip Anderson.

4—3. Margaret Jane, b. May 1, 1864; m. (1) ——— Daniel; m. (2) ——— Tucker; m. (3) Wm. Books.

4—4. A daughter; d. in infancy.

Children of Second Marriage

4—1. Adelaide.

4—2. Susan; d. 1904; m. (1) John Carter. Three children; m. (2) Thomas Hawk. Four children.

4—3. Josephine, b. Jan. 28, 1870; m. ——— Hoffman.

4—4. Charles.

4—5. Jacob (twin).
4—6. Joseph (twin).
4—7. Lorraine, b. Jan. 1, 1878.
4—8. Norman; d. in infancy.
4—9. John R., b. Oct. 28, 1884.

3—9. Burris Wood Strickler, b. July 22, 1841; d. Aug. 28, 1902 at Aliquippa, Pa. Was enrolled Aug. 1, 1862 at Carthage, Ill., and was mustered into service Sept. 1, 1862 at Quincy, Ill., as a private. Captain Allin's Co., 78th Ill. Vol. Infantry, which organization subsequently became Co. H, 78th Ill. Vol. Inf. He was mustered out with his company and honorably discharged June 7, 1865 at Washington, D. C., a private. Carpenter. Church of God. m. Edith Anna Stickel, b. Jan. 23, 1844; d. Oct. 1921; dau. of Enos Stickel. They are buried in the old Quaker Cemetery at Perryopolis, Pa. Children:

4—1. Phoebe Jane, b. May 19, 1867; d. y.

4—2. John Cochrane Strickler, b. May 16, 1869; m. (1) Catherine A. Nagle; d. June 14, 1899; m. (2) Catherine Linder. Children of first marriage:

5—1. Anne May, b. Feb. 29, 1892; d. in infancy.
5—2. William H., b. Apr. 26, 1895.
5—3. John C., Jr., b. May 26, 1899; d. in infancy.

4—3. Joseph Samuel Strickler, b. June 15, 1871; m. May 31, 1894, Mary A. McClure, b. May 11, 1875. Allegheny Ave., Aliquippa, Pa. Children:

5—1. Calvin W., b. June 3, 1895.
5—2. Floyd M., b. Oct. 19, 1896.
5—3. Emma Pearl, b. Jan. 9, 1898.
5—4. Joseph H., b. Aug. 22, 1899.
5—5. Laura B., b. Nov. 11, 1900; d. in infancy.
5—6. Edith M., b. Nov. 20, 1902.

4—4. Ella Strickler, b. June 6, 1873; d. Apr. 8, 1935.

4—5. Charles Edward Strickler, b. June 21, 1875; m. Gertrude L. Kanschat, b. Sept. 2, 1883; dau. of Bernhart and Anna Kanschat. Carpenter. Methodist. 355 Park St., Beaver, Pa. Children:

5—1. David E., b. Jan. 5, 1902.

5—2. Charles E., Jr., b. Nov. 22, 1903; m. Anna Mae Purdum. 260 Buffalo St., Beaver, Pa.

5—3. Raymond O., b. Nov. 4, 1912.
5—4. Florence D., b. Apr. 7, 1916.

3—15. Phoebe Anne Strickler, b. 1852; d. 1914; m. Sept. 17, 1867, James Thomas Nichols, b. Mar. 10, 1847; d. 1930. Children:

4—1. Minnie L. Nichols; m. (1) John E. Condor; divorced; m. (2) Jan. 25, 1893, Aaron P. Lindsey. Flint, Mich. Child of first marriage:

5—1. Phoebe Olive, b. Dec. 16, 1887.

Children of Second Marriage

5—1. Aaron Frank, b. Jan. 27, 1894; m. Susan Ray, b. Dec. 23, 1890. Child:

6—1. Frank R., b. Sept. 14, 1925.

5—2. John Nichols, b. Oct. 5, 1895; m. Doris Borden, b. June 12, 1893. Child:

6—1. Donald J., b. Jan. 14, 1918.

5—3. James Curtis, b. June 21, 1897; m. Catherine ————. Children:

6—1. Marie.

6—2. Catharine.

5—4. Catharine, b. Apr. 11, 1899; m. Frank Chaparas. Children:

6—1. Frank D., b. Dec. 1916.

6—2. Helen L., b. Mar. 24, 1918.

6—3. Evelyn, b. Oct. 9, 1927; m. Walter Merrifield, b. Oct. 5, 1907.

5—5. Anna, b. Aug. 15, 1901; m. James Roy Beau, b. Apr. 9, 1893. Children:

6—1. James R., b. Oct. 20, 1919.

6—2. Hazel L., b. Mar. 8, 1927.

6—3. Shirley A., b. June 17, 1928.

6—4. Virginia R., b. Sept. 24, 1934.

6—5. James Roy, Jr.; m. Rella Cannon.

5—6. Minnie, b. Sept. 17, 1904; m. James Chaparas. Children:

6—1. Louisa M., b. May 1822.

6—2. Anna K., b. Mar. 1824.

5—7. Jesse P., b. July 28, 1906; m. Albina Oles, b. July 1, 1909. Children:

6—1. Dolores A., b. July 16, 1930.

6—2. Barbara M., b. Feb. 7, 1933.

6—3. Gerald J., b. Jan. 25, 1936.

5—8. Charles McFaddon, b. May 21, 1909; m. Dorothy Edgerton, b. Jan. 3, 1912. Children:

6—1. Charles A., b. May 28, 1936.

6—2. Keith, b. Apr. 3, 1938.

6—3. Norma A., b. Jan. 15, 1939.

5—9. Dan Monroe, b. July 5, 1911; m. Margaret Fims, b. Mar. 13, 1919. Children:

6—1. Danice E., b. Nov. 4, 1937.

6—2. Margaret L., b. Dec. 15, 1938.

4—2. Susan F. Nichols, b. Jan. 5, 1872; d. Aug. 27, 1876,—was burned to death.

4—3. Melvin Curtis Nichols, b. Aug. 21, 1875.

4—4. Olive Orpha Nichols, b. May 20, 1877; m. (1) Sept. 9, 1894, Wm. Clarence Smith, b. June 11, 1873; m. (2) Louis Adrian Larson, b. Mar. 4, 1885. 4043 Nokomis Ave., Minneapolis, Minn. Children of first marriage:

5—1. Elsie Smith, b. Oct. 2, 1895; m. William E. Frank, b. Nov. 28, 1905. Children:

6—1. Audrey P., b. Nov. 26, 1916.

6—2. Robert C., b. Apr. 10, 1918.

5—2. Paul M., b. Oct. 1, 1897; m. Harriet R. Hayes, b. July 12, 1903. Children:

6—1. Ethel L., b. Nov. 14, 1921.

6—2. Donald A., b. Jan. 30, 1924.

6—3. Jean D., b. Oct. 27, 1925.

6—4. Ladona A., b. Oct. 31, 1933.

5—3. William D., b. June 28, 1899; m. Grace Victoria Fries. Children:

6—1. Stuart D., b. Feb. 26, 1921.
6—2. Kenneth A., b. Nov. 30, 1923.
6—3. William D., b. Jan. 2, 1927.
5—4. Firman N., b. Aug. 23, 1901; m. (1) Frances Schlernitzauer; m. (2) Laura Reysort. Children of first marriage:
6—1. Firman F., b. Oct. 2, 1921.
6—2. Margaret A., b. Oct. 14, 1922.

Children of Second Marriage

6—1. Robert K., b. Apr. 15, 1934.
6—2. Joel F., b. Dec. 29, 1935.
6—3. Brian M., b. Feb. 3, 1937.
5—5. Courtney ElRoy b. Apr. 12, 1903; m. (1) Angle Marie McGraw; m. (2) Harriet Florence Peterson. Children of first marriage:
6—1. Courtney E., b. Nov. 10, 1923.
6—2. Shirley A., b. Feb. 8, 1925.

Children of Second Marriage

6—1. Courtney ElRoy, Jr., b. Oct. 6, 1931.
6—2. Dennis T., b. July 25, 1936.
5—6. Oral Olive, b. Nov. 17, 1906; m. John Emil Haglund. Children:
6—1. Oral P., b. June 24, 1924.
6—2. Peggy L., b. Sept. 20, 1927.
6—3. John E., Jr., b. Aug. 18, 1929.
6—4. Charles K., b. June 12, 1933.
5—7. John Aubrey, b. June 9, 1908; m. Alice Caroline Johnson. Children:
6—1. John A., b. Aug. 16, 1929.
6—2. Sharon L., b. Jan. 17, 1931.
5—8. Charles Wesley, b. Jan. 7, 1909; m. (1) Lottie Marie Shelton; m. (2) Marion Josephine Stuart. Child of first marriage:
6—1. Raymond W., b. Nov. 4, 1932.

Children of Second Marriage

6—1. Erin K., b. Nov. 27, 1934.
6—2. Sandra L., b. Apr. 20, 1936.
6—3. Charles D., b. Jan. 7, 1938.
4—5. Jesse Bowles Nichols, b. Jan. 17, 1879.
4—6. Horace Earl Nichols, b. Sept. 7, 1880; m. Amanda Lindell. Child:
5—1. Ethel E., b. Apr. 16, 1905; m. Chas. J. Schneider, b. Mar. 1, 1905; d. Dec. 27, 1939. Children:
6—1. Betty L., b. May 6, 1929.
6—2. Chas. J., Jr., b. Jan. 24, 1931.
4—7. Roy Holman Nichols, b. Aug. 31, 1883.
4—8. James Thomas Nichols, b. Mar. 27, 1889.
2—2. NANCY STRICKLER, b. 1797; d. 1830; m. Dec. 9, 1819, Peter Galley, b. Jan. 10, 1798; d. May 10, 1865; son of Philip and Magdalene Newcomer, b. 1775; d. 1852; who was the son of Peter and Sophia Sterne Galley of Lancaster Co., Pa., and became the founder of the Galley family in America. Children:

3—1. Frances Galley, b. Oct. 22, 1820; d. Feb. 4, 1894; m. Cyrus D. Robison, b. Feb. 21, 1839. Children:

4—1. Amzi, b. Nov. 6, 1839; d. May 11, 1881.

4—2. John R., b. July 5, 1841; m. Fannie Watson.

4—3. Smith, b. Apr. 27, 1844; d. y.

4—4. William G., b. Nov. 8, 1847; m. Mary E. Cooper.

4—5. Sabina, b. Oct. 27, 1849; d. Mar. 9, 1871; m. Vance Gilmore.

4—6. Mary E., b. Sept. 29, 1851; m. Robt. P. Brashear.

4—7. Martha F., b. Mar. 4, 1862; d. Jan. 26, 1904; m. Jas. H. Coll.

3—2. Magdalena (Martha) Galley, b. Apr. 10, 1822; d. Nov. 20, 1905; m. John Newcomer, b. Apr. 11, 1809; d. Feb. 23, 1891. Toledo, Ia. Children:

4—1. Smith, b. May 14, 1843; m. Lou Farley. Child:

5—1. Harry K., b: June 2, 1870.

4—2. Jesse D., b. Jan. 18, 1845; d. Jan. 9, 1911; m. Caroline A. Stoddard, b. June 13, 1852. Toledo, Ia. Banking and Real Estate. Children:

5—1. Carl S., b. Apr. 7, 1878; m. Mabel Brewer. Pasadena, Calif.

5—2. Jay S., b. Dec. 27, 1879; m. Jessie G. Porter, b. July 25, 1880. Children:

6—1. Jayne P., b. June 20, 1914.

6—2. Jerome D., b. Sept. 7, 1915.

4—3. U. D. Newcomer, b. Mar. 7, 1847; m. Elizabeth Parker. Children:

5—1. Minnie M., b. Jan. 16, 1872.

5—2. Ernest R., b. Mar. 29, 1873.

4—4. George W., b. Nov. 17, 1848; m. Laura E. Johnson. Children:

5—1. Bertha L., b. July 27, 1879; m. Harry J. Pike.

5—2. Berton J., b. Jan. 1, 1881; d. aged 7 years.

5—3. Grace Lee, b. Dec. 6, 1884; m. George M. Young.

5—4. John E., b. June 8, 1886; d. y.

5—5. Pauline R., b. May 18, 1890.

4—5. Clark, b. Oct. 9, 1850; m. Ida Rush. No children.

4—6. Scott, b. Apr. 15, 1852; m. Ida A. Bogus. Child:

5—1. Roy, b. Dec. 15, 1885.

4—7. Nancy Ann, b. Jan. 29, 1855; m. C. A. Younkin. Children:

5—1. Marcus W., b. Oct. 3, 1874.

5—2. Lloyd A., b. May 9, 1884.

5—3. Frank B., b. May 9, 1884; m. Ella Cain.

4—8. Frank B., b. Jan. 26, 1857; m. Nellie Gearhart. Child:

5—1. Anna, b. Apr. 26, 1892; d. y.

4—9. William H., b. Mar. 19, 1859; m. Charlotte Bloodgood. Children:

5—1. Roger B., b. May 8, 1886.

5—2. Olive M., b. Mar. 15, 1890.

5—3. John A., b. Aug. 5, 1892.

4—10. Charles A., b. Mar. 19, 1863; m. Laura E. Thompson. Children:

5—1. Mildred, b. Aug. 28, 1888.

5—2. Madge, b. Mar. 6, 1895.

5—3. Marjorie, b. Mar. 6, 1895.

5—4. Herbert, b. Aug. 21, 1896.

3—3. William Galley, b. Feb. 23, 1824; d. June 14, 1882; m. (1) Mary Ann Hill; m. (2) Pluma Coburn. Child of first marriage:
4—1. Charles Peter, b. Feb. 9, 1859; m. Elfeeda Childs.

Children of Second Marriage

4—1. Emma F., b. Dec. 20, 1863; m. Hugh H. Howard.
4—2. William W., b. Mar. 7, 1865; m. Minnie Wendler.
4—3. Martha V., b. May 6, 1869; m. H. F. Reed.
3—4. Mary Galley, b. Aug. 9, 1825; d. Mar. 22, 1870; m. William W. Beam. Children:
4—1. Philip G., b. Nov. 22, 1843; m. Mattie Wray.
4—2. Mary E., b. Mar. 23, 1845; m. Josiah Wible.
4—3. William C., b. Nov. 14, 1847; d. 1861.
4—4. Martha L., b. Feb. 11, 1852; d. y.
4—5. Ann Eliza, b. Jan. 5, 1854; d. 1868.
4—6. John C., b. Sept. 22, 1857.
4—7. Willis P., b. July 15, 1859; m. Lizzie McGinnis.
4—8. Nancy B., b. Dec. 25, 1862.
4—9. Jennie P., b. Mar. 16, 1867; m. Amson M. Castle.
4—10. Joanna G., b. Nov. 8, 1869; m. Mr. Stroup.
3—5. Henry Galley, b. Apr. 28, 1827; d. Dec. 24, 1905; m. Helena Powell. Children:
4—1. Albert W., b. Dec. 25, 1860.
4—2. William E., b. Aug. 12, 1865; m. Abbie Bowlby.
4—3. Joseph H., b. June 30, 1877.
3—6. Elizabeth Galley, b. Oct. 6, 1828; d. May 4, 1852; m. Samuel McFadden. Children:
4—1. Mary E., b. Dec. 6, 1848; m. B. F. Wible.
4—2. Nancy J., b. Feb. 2, 1852; m. J. W. Whitfield.
4—3. Joseph C., b. Mar. 18, 1850; m. Dec. 11, 1873, Caroline Chicken.
2—3. ELIZABETH STRICKLER; m. Jacob Zimmerman. Children:
3—1. Elizabeth.
3—2. Fannie.
2—4. FRANCES STRICKLER; m. Samuel Rice. Children:
3—1. Henry.
3—2. Nancy.
3—3. Christina.
3—4. John.
3—5. Fannie.
3—6. Samuel.
3—7. George.
3—8. Lydia.
3—9. Rebecca.
3—10. Mary.
3—11. Cyrus.
2—5. REBECCA STRICKLER; m. Charles Kesslar. Children:
3—1. Emeline.
3—2. Maria.
3—3. Johnathan.
3—4. Elizabeth.
3—5. Henry.

3—6. Frances.
3—7. Joseph.
3—8. Rebecca.
3—9. Martha.
3—10. Charles.

2—6. JOHN R. STRICKLER, b. June 10, 1800; d. 1857. Known as "River John." Lower Tyrone Twp., Fayette Co., Pa. Farmer. m. Esther Cochran, b. Apr. 16, 1805; d. Sept. 20, 1881; dau. of Samuel Cochran, b. Aug. 24, 1750, who was a soldier of the American Revolution. Served in the 6th Pa. Battalion—Capt. Sam'l Hay, also in 7th Pa. Regiment, at Paoli, Brandywine, Germantown, and Valley Forge. m. (1) Esther John; m. (2) Agnes ————. Children:

3—1. Henry I. Strickler, b. May 12, 1826 in Fayette Co., Pa.; d. Jan. 6, 1901 in Lorain Co., Ohio; m. (1) Malissa Rice, b. Sept. 13, 1830; m. (2) Elizabeth R. Savage. Children of first marriage:

4—1. Leman Deforest, b. Jan. 5, 1853; d. Oct. 7, 1922; m. Louise Foshay, b. Aug. 12, 1862; d. May 14, 1935; dau. of Wm. Lewis and Fanny (Campbell) Foshay. La Verne, Calif. Children:

5—1. Lewis H., b. June 18, 1894; m. Gladys C. Eidson, b. Aug. 28, 1895. Rancher. La Verne, Calif. Children:

6—1. Jack Henry, b. Oct. 13, 1918.
6—2. Frank, b. Aug. 3, 1920.

5—2. Susan Malissa, b. Dec. 27, 1899; m. ———— Stradley. 3629 47th St., San Diego, Calif.

4—2. Meda; m. David Sandrock.

3—2. Agnes, b. Aug. 31, 1827; m. Lester Shallenberger, b. Aug. 2, 1832. Connellsville, Pa. Children:

4—1. Norton S.; m. Jessie Reynolds.
4—2. Connell E.; m. (1) Jennie Powers; m. (2) Lydia Smith. Vanderbilt, Pa.
4—3. Flora S.; m. E. H. Holliday.
4—4. Hugh D., b. Jan. 14, 1860. Graduate of California State Normal, California, Pa. Teacher; bookkeeper. m. Kate F. Galley, b. Feb. 24, 1860; dau. of Henry and Ruth (Freeman) Galley. Vanderbilt, Pa. Children:

5—1. Eugene, b. June 18, 1892; d. Feb. 7, 1903.
5—2. Mayme R., b. Mar. 19, 1894.
5—3. H. D., Jr., b. Jan. 27, 1896.
5—4. Philip G., b. Mar. 17, 1898.
5—5. Henry R., b. May 2, 1903.

4—5. Agnes R.; m. Jas. Jos. Barnhart (his second wife).
4—6. Elvy E.; m. George Balsley.
4—7. Leonora; m. Wm. H. Lynn.

3—3. Frances Strickler, b. July 18, 1829; d. in infancy.

3—4. Samuel S. Strickler, b. Sept. 26, 1830; d. June 21, 1913; m. Rebecca Husten, b. Apr. 22, 1839; d. 1919. They are buried in the Flat Woods Cemetery. Children:

4—1. Belle H., b. Dec. 1, 1858; d. 1923; m. Lewis C. McLain. Child:

5—1. Wilford H., b. Mar. 30, 1885; m. Elizabeth Oldland.

4—2. Frank, b. Dec. 4, 1863; d. y.

4—3. Bertha R., b. Feb. 4, 1863; d. Feb. 1, 1903; m. David F. Cooper. Children:

5—1. Alpha, b. Dec. 19, 1882.
5—2. Charles L., b. Feb. 7, 1885.
5—3. Maude M., b. May 26, 1893.
4—4. Emma D., b. June 19, 1865; m. Joseph P. Bute. Connellsville, Pa. Child:
5—1. Elizabeth, b. Nov. 11, 1889; m. Roy Otto.
4—5. Ella F., b. Sept. 12, 1867; m. J. Sparks Harper. Elyria, Ohio. Child:
5—1. Blanche, b. June 6, 1885; m. J. Gordon Lake. No children.
4—6. Stewart H., b. Oct. 14, 1869; d. Mar. 1933; m. Maude A. Gibson. 237 Fifth St., Elyria, Ohio. Employee of National Tube Co. Christian Church. Children:
5—1. William D., b. Aug. 8, 1905; m. Bernice Lawson.
5—2. Mildred P., b. Mar. 12, 1907; m. Mortimer A. Hawk. Boise, Idaho. Child:
6—1. Husten H., b. Dec. 11, 1929.
4—7. John C., b. Oct. 12, 1872. No children.
3—5. Jane Strickler, b. Mar. 1, 1832; d. Dec. 22, 1900; m. Samuel Kendeigh, b. July 17, 1823; d. Apr. 19, 1905. Farmer. Amherst, Ohio. Children:
4—1. Esther, b. Nov. 27, 1855; d. May 1890.
4—2. Charles D., b. Nov. 7, 1857; d. Aug. 1921.
4—3. Milo C., b. Oct. 1, 1859; m. Clara King Gillman, b. Dec. 28, 1879. 136 Woodland Ave., Oberlin, Ohio. Children:
5—1. Samuel C., b. Dec. 18, 1904; m. Dorothy E. Sutton. Urbana, Ill. University of Illinois. Child:
6—1. Katherine J.
5—2. Vivian E., b. Dec. 31, 1906; m. Edward H. Sutton. Children:
6—1. Benjamin T.
6—2. Marilyn K.
4—4. Jenne L., b. Feb. 1, 1866; m. Rev. Marston S. Freeman. Congregational Minister. 204 Island Ave., N. Chatanooga, Tenn. Children:
5—1. Agnes Myrtle, b. May 19, 1890. Music Studio. Piano and violin. Affiliated with Sherwood Music School, Chicago.
5—2. Hubert Milo, b. Aug. 12, 1892; d. Mar. 5, 1928.
4—5. Lottie R. (twin), b. Apr. 17, 1870; m. ——— Wilford. 308 West Ninth St., Elyria, Ohio.
4—6. Lulu N. (twin), b. Apr. 17, 1870; d. Dec. 16, 1926.
3—6. John C., b. 1834; d. in the Civil War; single.
3—7. Esther, b. 1835; m. Charles Barnhart. Lorain Co., Ohio.
3—8. Sophia, b. 1837.
3—9. Rachel, b. 1839; m. Joseph Leasure. No children.
3—10. Lydia Strickler, b. Oct. 12, 1840; d. Feb. 17, 1893; m. David V. Strickler (son of Conrad Strickler). Children:
4—1. Lester L., b. July 18, 1860; m. Eliza A. Franklin. Huron, Ohio.
4—2. Robert R., b. May 17, 1862; d. Mar. 13, 1933. Farmer. Church of Christ. Amherst, Ohio.
4—3. Esther M., b. Jan. 1, 1864; m. Charles G. Barnhart, b. Mar. 6, 1868. Farmer. Church of Christ. Amherst, Ohio. Children:
5—1. Clayton C., b. Apr. 1, 1892; d. y.
5—2. Grace G., b. May 31, 1893; d. y.

5—3. Howard N. S., b. Sept. 25, 1897. Amherst, Ohio.
5—4. Esther A., b. Aug. 22, 1903.
3—11. Cornelius, b. 1842; d. y.
3—12. Benjamin, b. Apr. 3, 1848; d. in infancy.

2—7. HENRY R. STRICKLER, b. Sept. 1812; d. Feb. 6, 1894. Lived his entire life on the farm inherited from his father. Broadford, Pa. m. Susanna Slonaker, b. Feb. 23, 1810; d. Feb. 16, 1868; dau. of George Adam and Elizabeth (Welsh) Slonaker. Children:

3—1. Frances Strickler, b. Sept. 20, 1833; d. May 27, 1920; m. Henry Orbin, b. Mar. 8, 1826; d. Oct. 13, 1914. Children:

4—1. Mary E. Orbin, b. Nov. 8, 1851; d. Dec. 1, 1907; m. William Jones, b. Dec. 16, 1850; d. Oct. 28, 1912. Children:

5—1. Flora, b. June 13, 1881; d. Nov. 12, 1918; m. John T. Yauger, b. Dec. 18, 1881. Nemacolin, Pa. Children:

6—1. John W., b. May 24, 1907. Carmichaels, Pa.
6—2. Ethel T., b. Jan. 16, 1911; m. Walter Cable, b. Apr. 21, 1908. Children:
7—1. Wilma J., b. Feb. 3, 1930. Vanderbilt, Pa.
7—2. Walter, Jr., b. May 20, 1932.
6—3. Robert N. (twin), b. May 26, 1913. Carmichaels, Pa.
6—4. Ada May (twin), b. May 26, 1913; d. in infancy.

5—2. Eva M., b. Aug. 4, 1883; m. David S. Galley, b. Sept. 8, 1883. Dawson, R. 1, Pa. Children:

6—1. Blanche M., b. Dec. 3, 1903; m. Jesse B. Cunningham, b. Apr. 23, 1903. 5075 Neff Ave., Detroit, Mich. Children:
7—1. Edgar E., b. July 29, 1925.
7—2. James G., b. Feb. 13, 1930.
7—3. Ruth A.
6—2. Charles E., b. Mar. 11, 1907.
6—3. Ralph W., b. Mar. 1, 1909.
6—4. Mabel H., b. Apr. 28, 1911.
6—5. Eunice B., b. Apr. 24, 1913.
6—6. David W., b. Apr. 7, 1915; m. Blanche Lint. Child:
7—1. Warren L., b. Apr. 3, 1935. Scottdale, Pa.
6—7. Charles R., b. June 10, 1917.
6—8. Harry D., b. Jan. 10, 1920; d. Apr. 16, 1931.
6—9. Ada G., b. Mar. 30, 1922.
6—10. Glen O., b. Feb. 11, 1924.

5—3. Albert S., b. Oct. 8, 1872; m. Cora V. Beals, b. Mar. 22, 1875. Connellsville, Pa. Children:

6—1. Walter G., b. Aug. 1, 1902; m. Viola Martin, b. Sept. 1, 1904. Children:
7—1. Walter G., Jr., b. Aug. 21, 1922.
7—2. Frank E., b. May 6, 1925.
7—3. Harold L. (twin), b. Nov. 21, 1926.
7—4. Harry F., (twin), b. Nov. 21, 1926.
6—2. Harry F., b. Oct. 20, 1906; m. Naomi G. Grey, b. June 6, 1912. Child:
7—1. Cora J., b. June 13, 1932.

5—4. Ada, b. Nov. 14, 1877; m. Isaac Cottom, b. Feb. 13, 1875. 29 Areford St., Uniontown, Pa. Child:

6—1. Earl E., b. Feb. 15, 1918.

5—5. Ernest, b. Oct. 12, 1874; m. Annie V. Haney, b. Apr. 22, 1877. Dilliner, Greene Co., Pa. Children:

6—1. Pearl I., b. Dec. 2, 1898; m. Harold Garrison, b. July 9, 1900. Children:

7—1. Helen A., b. Apr. 22, 1923.

7—2. Marvin H., b. Sept. 25, 1928.

7—3. Jesse E., b. Mar. 5, 1931.

7—4. Alfred S., b. Sept. 6, 1925; d. in infancy.

6—2. Raymond C., b. Apr. 9, 1902; d. in infancy.

6—3. Asa L., b. Aug. 6, 1904; m. Bernice K. Brewer, b. Oct. 20, 1907. Dilliner, Pa. Children:

7—1. Anna M., b. Nov. 26, 1933.

7—2. Harry R., b. June 13, 1928.

6—4. Viola C., b. June 4, 1908.

6—5. James G., b. Dec. 2, 1910.

6—6. George W., b. Mar. 26, 1920.

6—7. Thurman H., b. Oct. 8, 1921.

4—2. William Strickler Orbin, b. Mar. 31, 1854; d. Oct. 6, 1927; single.

4—3. Susanna M. Orbin, b. July 31, 1846; d. Sept. 13, 1932; m. John Walsh, b. 1836; d. Jan. 3, 1907. Children:

5—1. John Walsh, b. Dec. 5, 1872; m. Clara Pickett, b. Nov. 25, 1878. Dawson, Pa. Children:

6—1. Wilbur L., b. Mar. 26, 1905; m. Mary Eckard, b. Aug. 23, 1909. Dawson, Pa. Child:

7—1. Alice G., b. Jan. 9, 1928.

6—2. Frances I., b. May 19, 1912.

5—2. Dempsey, b. Oct. 21, 1874. Aurora, Nebr.

5—3. Mattie, b. Oct. 25, 1879; d. Jan. 16, 1929.

5—4. Nannie J., b. Sept. 19, 1882; single.

5—5. Harry C., b. Sept. 9, 1884; m. Jennie M. Walker, b. Aug. 6, 1890. So. Brownsville, Pa. Children:

6—1. Harry C., b. Jan. 24, 1909; d. in infancy.

6—2. Georgia M., b. Mar. 6, 1911.

6—3. Mildred W., b. Feb. 20, 1913.

6—4. Jack, b. Apr. 12, 1915.

6—5. Barbara L., b. Apr. 25, 1917.

6—6. Howard W., b. May 3, 1919.

6—7. Anna J., b. May 17, 1921; d. in infancy.

6—8. Doris M., b. May 15, 1923.

6—9. John R., b. Apr. 9, 1929.

6—10. Donald R., b. Aug. 27, 1931.

5—6. William S., b. Oct. 22, 1886; single.

5—7. Frank B. (twin), b. Dec. 1, 1888; m. Violet M. Layton, b. Mar. 19, 1895. Connellsville, Pa. Children:

6—1. Robert B., b. Mar. 28, 1915.

6—2. Donald E., b. Dec. 24, 1917; d. Sept. 8, 1918.

6—3. William E., b. Jan. 26, 1922.

6—4. Melvin H., b. Oct. 10, 1923.

5—8. Frances (twin), b. Dec. 1, 1888; d. in infancy.

5—9. Kathryn Marie, b. July 23, 1890; m. Daniel Ziegler, b. Mar. 4, 1891. Child:

6—1. Raphiel Alfred, b. Dec. 17, 1917.

5—10. George J., b. May 21, 1892; m. Pauline J. Cummings, b. Feb. 14, 1896. Youngwood, Pa. Children:

6—1. Agnes S., b. Feb. 8, 1921.

6—2. Margaret E., b. May 5, 1922.

6—3. James J., b. Sept. 1, 1923.

6—4. Ida P., b. Sept. 5, 1925.

6—5. Harriet E., b. Oct. 27, 1928.

6—6. George C., b. Sept. 14, 1932.

5—11. Nelson P., b. July 23, 1894; m. Georgana S. McCain, b. Aug. 16, 1892. No children.

4—4. Frances Mahala Orbin, b. Jan. 1, 1859; m. Joseph M. Shaneyfelt, b. Feb. 15, 1857; d. Nov. 28, 1922. Marquette, Nebr. Children:

5—1. Charles H., b. Dec. 24, 1878; m. Pearl Richmond. Twin Bridges, Mont. Children:

6—1. Frances, b. Nov. 9, 1906.

6—2. Lester, b. Jan. 17, 1908.

6—3. Elsie, b. Oct. 14, 1912.

6—4. Charles.

6—5. Clinton.

6—6. Elma, b. Apr. 24, 1918.

5—2. William S., b. Jan. 20, 1880; m. Isabelle Blades. Shaneyfelt Lumber Co. Aurora, Nebr. Children:

6—1. Aleen, b. Aug. 18, 1906; m. Dr. Joseph Bigsby. Kirksville, Mo. Child:

7—1. Sarah Ellen, b. June 18, 1932.

6—2. Maysel Irene, b. Mar. 2, 1910; m. Hilpert F. Pedersen.

6—3. William D., b. May 15, 1914; m. Virginia Jones. Child:

7—1. William D., Jr., b. Jan. 23, 1939.

6—4. Doris N., b. June 27, 1918; m. Max Vetters. Child:

7—1. Sharon K., b. Oct. 21, 1940.

6—5. Leroy J., b. Oct. 23, 1921. Fort Riley, Kans.

6—6. Betty M., b. May 3, 1924.

6—7. Isabel; d. in infancy.

5—3. John P., b. July 7, 1881; m. Elizabeth Coulter. Aurora, Nebr. Children:

6—1. Gladys E., b. Sept. 6, 1907; m. Robert R. Swanson. Duff, Nebr.

6—2. Lyle J., b. Sept. 23, 1910.

6—3. Wayne A., b. Jan. 21, 1917.

6—4. Grace L., b. Mar. 22, 1918.

6—5. George M., b. June 21, 1921.

6—6. Glen L., b. July 10, 1923.

6—7. Lois J., b. Aug. 21, 1926.

5—4. Pearl R., b. Apr. 26, 1883. Marquette, Nebr.

5—5. Joseph L., b. Oct. 7, 1885; d. Sept. 19, 1928; m. Erma May. Children:

6—1. Max DeLos, b. Oct. 9, 1909. Hastings, Nebr.

6—2. Alice J., b. May 12, 1911.

6—3. Marjorie I., b. July 25, 1912.

6—4. William T., b. Nov. 12, 1913.

6—5. Lyndah L., b. June 16, 1915.
6—6. Inella K., b. Apr. 9, 1917.
5—6. Ira E., b. Jan. 31, 1888; d. Feb. 12, 1920; m. Kathryn Seiver. Children:
6—1. Ira D., b. June 16, 1911. Marquette, Nebr.
6—2. Don S., b. Oct. 12, 1912; d. Feb. 11, 1920.
5—7. Lyle O., b. Apr. 6, 1891; m. Elizabeth Burritt. Long Pine, Nebr. Children:
6—1. Donald L., b. Mar. 3, 1923.
6—2. Arleen, b. Sept. 20, 1926.
4—5. Alvin Rist Orbin, b. Feb. 14, 1861; d. Aug. 25, 1916; m. Elizabeth Dull, b. Sept. 16, 1866; d. Feb. 4, 1934. Glassport, Pa. Children:
5—1. Ellie C., b. Feb. 14, 1891; d. Apr. 9, 1933; m. Earl S. Hixson, b. Feb. 1, 1890. Glassport, Pa. Children:
6—1. Carl E., b. June 8, 1911. Glassport, Pa.
6—2. Ethel P., b. Jan. 9, 1912.
6—3. J. Lawrence, b. May 31, 1913.
6—4. Ernest L., b. Sept. 20, 1914.
5—2. Orville C., b. Jan. 5, 1893; m. Florence Bowser, b. Oct. 1, 1888. Glassport, Pa. Children:
6—1. Jerold C., b. May 21, 1916.
6—2. Betty L., b. Aug. 10, 1922.
6—3. Elmer R., b. July 2, 1927.
6—4. ————; d. in infancy.
6—5. ————; d. in infancy.
5—3. Maude A., b. Feb. 10, 1894; d. May 21, 1912; m. Andrew W. Thomas, b. Jan. 20, 1890. Connellsville, Pa. Child:
6—1. Gladys C., b. Feb. 22, 1912; d. in infancy.
5—4. Letta G., b. Sept. 29, 1895; m. Joseph L. Robbins, b. Apr. 8, 1894. Glassport, Pa. Children:
6—1. Wilma H., b. Jan. 7, 1913.
6—2. Elizabeth A., b. Jan. 28, 1915.
6—3. William R., b. Dec. 6, 1916.
6—4. Orville M., b. Apr. 9, 1919.
6—5. Laurence, b. Oct. 19, 1920.
6—6. Ellis E., b. Nov. 8, 1922.
6—7. Eugene, b. May 8, 1926.
5—5. Carl H., b. Jan. 25, 1898; single. West View, Pa.
5—6. Ferrel E., b. 1901; d. in infancy.
5—7. Joseph E., b. Mar. 22, 1902; m. Elma Herbert, b. Sept. 8, 1904. McKeesport, Pa. Children:
6—1. Emerson O., b. Apr. 14, 1924.
6—2. ————, b. Jan. 24, 1922; d. in infancy.
6—3. Richard, b. Apr. 21, 1931.
5—8. Alva R., Jr., b. Sept. 15, 1906; m. Hazel Bilz, b. Nov. 28, 1911. McKeesport, Pa. Children:
6—1. Norma J., b. Oct. 6, 1930.
6—2. Arlene F., b. May 20, 1932.
4—6. Martin S. Orbin, b. June 19, 1863; d. Dec. 8, 1923; m. Nora White, b. June 16, 1867. Rose, Kans. Children:

5—1. Sarah F., b. May 30, 1885; d. Oct. 4, 1922; m. ——— Frank. Children:

6—1. Claire O., b. Mar. 9, 1911. Albuquerque, N. Mex.

6—2. Austin C., b. Aug. 2, 1913. Yates Center, Kans.

6—3. Ralph E., b. Dec. 15, 1915. Yates Center, Kans.

5—2. Raymond S., b. July 2, 1894. Rose, Kans. Children:

6—1. Margaret L. (twin), b. May 20, 1917.

6—2. Mildred R. (twin), b. May 20, 1917.

6—3. Marcella N., b. Nov. 30, 1919.

6—4. Naomi L., b. Aug. 9, 1928.

5—3. Arthur, b. Mar. 3, 1890. Rose, Kans. Child:

6—1. Earl M., b. Oct. 17, 1918.

5—4. Olive R., b. Jan. 5, 1908.

4—7. Carrie M., b. Jan. 24, 1866; d. July 31, 1899; m. John Cottom. Child:

5—1. Arthur.

4—8. Henry C. Orbin, b. Feb. 9, 1869; d. Oct. 13, 1914; m. (1) Amy Elizabeth Carnahan, b. Apr. 7, 1871; d. May 30, 1894; m. (2) Nellie G. Carnahan (sister), b. Sept. 14, 1873. Marquette, Nebr. Children:

5—1. Norma E., b. May 11, 1892; m. ——— Graham.

5—2. Lyle C., b. Nov. 18, 1907. Marquette, Nebr.

5—3. Ruby F., b. Apr. 3, 1910.

5—4. Opal F., b. Jan. 9, 1914.

3—2. Elizabeth Strickler, b. May 23, 1835; d. May 16, 1925 at Broadford, Pa.; m. John Wesley Stillwagon, b. Apr. 2, 1833. Children:

4—1. John Wesley, Jr.; m. Mrs. Oxley. Children:

5—1. John Wesley, III.

5—2. Myrtle; m. ——— Lint.

4—2. Joseph; m. Nora Shaneyfelt. Rice's Landing, Pa.

4—3. Henry; m. Nancy ———.

4—4. William; d. Dec. 11, 1911; m. May Nickelson. Machinist. Children:

5—1. Rosella.

5—2. Nettie.

5—3. Harry.

5—4. Wilda.

4—5. Ida; d. in childhood.

4—6. Frank; m. Margaret Shaneyfelt. Dawson, Pa.

4—7. Charles N.

4—8. Walter, b. July 1, 1869; m. Minnie E. Newman. Broadford, Pa.

4—9. Eva; m. John Williams.

4—10. Ernest; m. Ollie Oxley.

3—3. Mary Strickler, b. Feb. 9, 1837; m. Thomas Orbin.

3—4. Susanna Strickler, b. 1839; d. aged 16 years.

3—5. George W. Strickler, b. May 2, 1841; d. Apr. 10, 1912 and is buried in the Cochran Cemetery; m. Margaret S. Cochran, b. Mar. 15, 1845; d. July 27, 1933; dau. of Mordecai Cochran. They lived on the farm which has been in the family since Henry Strickler of Broadford settled there about 1788. Children:

4—1. James C., b. Mar. 22, 1864; d. in infancy.

4—2. Lenora, b. Nov. 19, 1865; d. y.

4—3. Alice, b. Sept. 17, 1867; m. George Newman.
4—4. Lutellas C., b. Feb. 25, 1870; single.
4—5. Edward, b. Nov. 20, 1872; m. Florence Rider. Tacoma, Wash.
4—6. George, b. Nov. 19, 1873; single.
4—7. Hugh, b. July 24, 1875; m. Rose Gault.
4—8. Iva, b. July 28, 1877; m. Harry Laughrey.
4—9. Walter, b. June 3, 1879.
4—10. Roy, b. May 29, 1885; m. Bertha Seese.
4—11. Lloyd, b. June 29, 1887.

3—6. Rist D. Strickler, b. 1843; d. Feb. 6, 1888; single.

3—7. Nancy Jane Strickler, b. Mar. 31, 1845; d. Dec. 28, 1881; m. Benjamin Rist, b. Mar. 6, 1829; d. June 11, 1904. Children:

4—1. Henry S. Rist, b. Sept. 15, 1863. Leadville, Colo. Children:
5—1. Harry.
5—2. Howard R., b. Oct. 9, 1914.
5—3. Bessie R., b. Feb. 2, 1916.

4—2. Susanna S. Rist, b. Feb. 8, 1867; d. Feb. 17, 1920; m. James M. Murtland, b. Feb. 17, 1860; d. Nov. 18, 1938. School teacher and farmer. Lower Tyrone Twp., Fayette Co., Pa. Children:

5—1. Benjamin, b. May 28, 1886; d. Mar. 9, 1916; m. Cordelia Francis.

5—2. Nellie, b. July 29, 1889; m. Glen Hite. Milwaukee, Wis. Children:
6—1. Ruth A., b. July 30, 1917.
6—2. Hilda, b. Aug. 30, 1919.

5—3. Curtis B., b. May 18, 1892; m. Bertha Largent. Tarentum, Pa. Children:
6—1. Roberta M., b. Oct. 24, 1919.
6—2. James M., b. Mar. 16, 1924.

5—4. Ralph E., b. Nov. 5, 1894; m. Cora Smith. Bessemer, Pa.

5—5. Bessie E., b. Dec. 23, 1896; m. Frank Zorn. Dawson, Pa. Children:
6—1. Cora N., b. May 22, 1919.
6—2. Helen M., b. June 14, 1921.
6—3. Eugene M., b. July 22, 1923.
6—4. Mildred F., b. May 22, 1925.
6—5. Frank J., b. Feb. 24, 1927.
6—6. Robert L., b. Aug. 8, 1930.

5—6. James B., b. Mar. 14, 1900; m. Leona Westerman. Tarentum, Pa. Child:
6—1. James B., b. Apr. 3, 1926.

5—7. Ellis R., b. Jan. 22, 1903. Dawson, Pa.

4—3. Charles Rist, b. Sept. 15, 1868; m. Nov. 5, 1896, Jeannette B. Hull, b. Mar. 17, 1875; d. Nov. 4, 1918. Clayton, R. 1, Kans. Children:

5—1. Alam, b. Aug. 22, 1897; m. Harry W. Smith, b. May 4, 1884. Clayton, R. 1, box 23, Kans. Children:
6—1. Clara L., b. Feb. 6, 1918; d. in infancy.
6—2. Ethel M., b. June 12, 1919.
6—3. Vera M., b. Feb. 20, 1927.

5—2. Bertha A., b. Jan. 29, 1899; d. June 14, 1930; m. Frank J. Aller, b. Apr. 14, 1891. Norcatur, Kans. Children:

6—1. Lee E., b. Jan. 2, 1923.
6—2. Edna J., b. Feb. 10, 1927.
5—3. Gladys M., b. Aug. 2, 1904; m. Lester L. Barnett, b. Aug. 29, 1921.
5—4. Benjamin H., b. Mar. 14, 1912; m. Dorothy Hix, b. Mar. 14, 1912. Norcatur, Kans. Child:
6—1. Carol J., b. Aug. 23, 1932.
4—4. Mary, b. Apr. 12, 1870; d. in infancy.
4—5. Burt Rist, b. Oct. 22, 1871; m. June 26, 1897, Annie E. Tarr, b. July 15, 1875. Youngwood, Pa. No children.
4—6. Eva, b. Mar. 12, 1873; d. in infancy.
4—7. Benjamin Rist, b. Mar. 20, 1874; m. Cordelia Peden, b. July 6, 1876. Youngwood, Pa. Children:
5—1. Joseph, b. Mar. 1, 1906; d. in infancy.
5—2. Herbert D., b. Dec. 22, 1908; m. Catherine M. Eicher. Children:
6—1. Herbert Donley, Jr., b. May 17, 1929.
6—2. Benjamin F., b. Nov. 12, 1930.
6—3. Daisy C., b. Aug. 13, 1932.
5—3. Mary P., b. Sept. 3, 1910.
5—4. Nellie I., b. June 6, 1912; d. July 28, 1912.
5—5. Izador C., b. May 3, 1914; d. in infancy.
5—6. Herman A., b. June 12, 1915; d. in infancy.
5—7. Lidia M., b. Aug. 6, 1919.
4—8. Kitty M., b. Apr. 13, 1876.
4—9. John, b. Sept. 9, 1877. Uniontown, Pa.
4—10. Daisy, b. May 17, 1879; d. 1887.
4—11. Martha.

3—8. Catharine Strickler, b. Mar. 21, 1847; d. Apr. 11, 1916; m. James R. Kane of Broadford, b. Sept. 29, 1842; d. Dec. 30, 1920. They moved to the oil region of northwestern Pa., living successively in Columbia, Venango Co., Warren Co., Clarion Co., and Bradford, McKean Co. In 1885 they went to Greensburg, Kans., where they lived until their death. Children:
4—1. Clara S. Kane, b. June 24, 1869; d. Dec. 2, 1924; single. Teacher.
4—2. Margaret Kane, b. Jan. 1, 1871; single. 1511 Crescent Rd., Lawrence, Kans. Graduate of Kansas University, and for a number of years Cashier of the State Bank at Bucklin, and Asst. Cashier of the Farmers National Bank at Greensburg, Kans.
4—3. Katharine Kane, b. Sept. 9, 1872; m. Jesse W. Greenleaf, b. Jan. 30, 1873. Chairman of the State Public Service Commission with offices in the capitol at Topeka, Kans. Lawrence, Kans. Children:
5—1. Katharine, b. Aug. 4, 1899; m. Cecil U. Bradley, b. Nov. 8, 1899. 829 Pershing St., Wichita, Kans. Child:
6—1. Cecil U., Jr., b. Sept. 16, 1928.
5—2. Harold, b. Apr. 13, 1902; m. Sixie Hall of San Angelo, Tex. Child:
6—1. Harold K., b. Apr. 10, 1931.
5—3. Frances, b. May 27, 1904; m. Franklin Barrow. Child:
6—1. James G., b. Mar. 28, 1932.
5—4. James, b. Mar. 6, 1910. Student of Law in Kansas University. Graduate of 1932.

4—4. John Henry Kane; m. Mona Louise Miller of Olathe, Kans. Graduate of Vassar College. Mr. Kane is Executive Vice-President of the Phillips Petroleum Co., of Bartlesville, Okla. He is a graduate of the University of Kansas, and was President of the Oklahoma State Bar Association in 1929. Children:

5—1. John M., b. July 29, 1908; m. Marie Dahlgren-Foster, b. Jan. 28, 1910. Bartlesville, Okla. Graduate of Kansas University.

5—2. Robert M., b. Jan. 8, 1912; d. Apr. 2, 1930.

5—3. Richard M., b. Oct. 15, 1917. Lieutenant, Camp Wallace, Tex.

3—9. Rebecca Strickler, b. Mar. 19, 1850; m. Michael Darr, b. June 8, 1853. Retired railroad engineer of the B. & O. Lincoln Place, Pittsburgh, Pa. Children:

4—1. Roselle K. Darr, b. Aug. 23, 1876; m. William Fluke, b. Jan. 3, 1876. Children:

5—1. Blanche V., b. Sept. 18, 1906.

5—2. Oliver D., b. Nov. 23, 1907; m. June 15, 1929, Rolanda Lyons.

5—3. William L., b. Aug. 1, 1909.

5—4. Charles S., b. Jan. 14, 1915.

5—5. John H., b. Mar. 14, 1919.

4—2. Pearl Darr, b. June 26, 1878; m. Charles Moore, b. June 15, 1872; d. Apr. 3, 1916. Child:

5—1. Raymond, b. July 8, 1912.

4—3. Olive F. Darr, b. Aug. 24, 1880; m. William McBurney, b. Sept. 2, 1880. Passaic, N. J. Children:

5—1. Emma R., b. Sept. 22, 1902; m. F. Ostlund, b. June 8, 1893. Homestead, Pa. Child:

6—1. Olive R., b. Aug. 2, 1929.

5—2. Alvin, b. July 24, 1904.

5—3. Russell, b. Mar. 21, 1908.

5—4. Michael, b. Sept. 18, 1916.

4—4. Fred G. Darr, b. Oct. 29, 1882; d. May 29, 1927; m. Ethel Winterburn; d. Nov. 11, 1926. Pittsburgh, Pa. Children:

5—1. Dorothy, b. Aug. 24, 1904; m. Marvel Schlaugenhoft, b. Sept. 11, 1907. Child:

6—1. Marvel, Jr., b. Nov. 16, 1930.

5—2. Samuel M., b. July 16, 1907.

4—5. James G. Darr, b. Dec. 31, 1884; m. Estella Miller, b. Jan. 30, 1884; d. Apr. 3, 1908; m. (2) Anna Mary Miller (a sister), b. Feb. 17, 1882. 643 Hancock St., Wooster, Ohio. Children:

5—1. James K., b. Apr. 2, 1908; m. Elizabeth Krause, b. Sept. 17, 1913. 610 Tropp St., Pittsburgh, Pa. Child:

6—1. Elizabeth E., b. Oct. 11, 1932.

5—2. Stella, b. and d. July 2, 1912.

5—3. George M., b. Aug. 4, 1914. Pittsburgh, Pa.

5—4. Francis V., b. Oct. 22, 1916; d. y.

4—6. Joseph R. Darr, b. Oct. 19, 1888; m. Edith O. Malley, b. Oct. 19, 1890. 1517 Westmoreland St., E. E. Pittsburgh, Pa. Child:

5—1. Joseph, b. Aug. 23, 1916.

3—10. Sarah Ann Strickler, b. Jan. 28, 1852; d. Dec. 14, 1930; m. James C. Moore, b. Oct. 30, 1849; son of James and Sarah (Herbert) Moore. Vanderbilt, Pa. Children:

4—1. Ada; d. y.
4—2. Grace C.
4—3. Philip C.; m. Annabel Wurtz.
4—4. Harry S.; d. y.
4—5. Nelson R.; m. Nell Danley. Child:
5—1. Mary Ann, b. May 1922.
4—6. Robert E.; m. Reba Murphy. Children:
5—1. Mildred G., b. Nov. 8, 1914.
5—2. William C., b. July 7, 1917.
4—7. Marie A.; m. William B. Seigmund. White Plains, N. Y.
4—8. George Strickler. Vanderbilt, Pa.

CONRAD STRICKLER came from York Co., Pa., to Fayette Co. The earliest record of him in Fayette County, is a deed recorded in Uniontown, Pa. He purchased a farm in Franklin Twp. (now Dunbar) from John Newcomer, Apr. 25, 1804 for 275 monies mentioned in York Co. On Oct. 24, 1809, 25 acres were bought in Dunbar Twp. by Conrad Strickler for $133. He left no will, but there is a will of Elizabeth Strickler of Dunbar Twp. dated Nov. 18, 1853; probated Aug. 17, 1861 in which she mentions sons, Conrad, Samuel, John, and daughter, Nancy. To Samuel's son, Conrad, is bequeathed his grandfather's watch, because he was named for him. In the 1850 census, Elizabeth Strickler in Dunbar Twp. is enumerated as owning a farm valued at $4,000. She was born 1770; d. 1861. Children:

2—1. John Strickler, b. Oct. 12, 1793 in Fayette Co., Pa.; d. June 8, 1880; m. (1) Catherine, who died in Pennsylvania; m. (2) Elizabeth Miller, b. Mar. 2, 1806; d. Dec. 8, 1902. He moved to Indiana and settled in St. Mary's Twp., Adams Co., where he died. Children of first marriage:
3—1. John; d. in Kansas; m. Matilda Teeple. Children:
4—1. Frank.
4—2. Nettie.
3—2. Conrad; m. Rebecca Teeple.
3—3. Nancy, b. Apr. 29, 1833 in Fayette Co., Pa.; d. Mar. 28, 1897; m. John Ritter, b. 1830. Children:
4—1. Calvin, b. Feb. 15, 1854.
4—2. Thomas, b. Feb. 22, 1856.
4—3. Elizabeth, b. Aug. 1858.
4—4. Emma, b. Feb. 23, 1861; m. Milo Bowerman. Children:
5—1. Emmet, b. Oct. 3, 1882; m. Orpha Halstead.
5—2. Shirley, b. Sept. 30, 1884; m. Rose Merriett.
5—3. Daughter, b. Dec. 18, 1890; m. Donald Meyer.
5—4. Floyd, b. Oct. 30, 1893.
4—5. Amanda, b. 1864.
4—6. Bert, b. Oct. 1866.
4—7. Timothy, b. Feb. 3, 1868.
3—4. Elizabeth Strickler, b. Feb. 14, 1837; d. Apr. 23, 1920; m. (1) Henry F. Lee, who died in the Civil War; m. (2) Jackson McClellan. Children of first marriage:
4—1. John W., b. Jan. 27, 1861; m. Jemina Reed. Children:
5—1. Henry B., b. Nov. 9, 1885.
5—2. Annie M., b. Dec. 30, 1894.
5—3. Cleota F., b. Nov. 2, 1904; m. J. C. Layman.

4—2. Hamilton.

CHILDREN OF SECOND MARRIAGE

4—1. William.

4—2. Annie; m. ——— Welch. Reading, Mich.

CHILDREN OF SECOND MARRIAGE OF JOHN STRICKLER

3—1. William, b. 1842; d. Nov. 22, 1897. Soldier in the Civil War. Co. C, 11th Indiana Cavalry. Lived in St. Mary's Twp., Adams Co., Ind. m. Lydia Avery; d. Oct. 10, 1899. Children:

4—1. Grant. Willshire, Ohio.

4—2. Earl.

4—3. Orin (twin), b. Mar. 7, 1884.

4—4. Owen (twin), b. Mar. 7, 1884.

3—2. Samuel, b. May 11, 1846; d. Jan. 24, 1864. Soldier in the Civil War. Co C, 11th Indiana Cavalry.

3—3. Jane, b. 1848; m. John Drummond. Child:

4—1. A daughter. Oregon.

3—4. Emma (Emily), b. 1830; m. James Wesley Drummond. Child:

4—1. A daughter; m. Jesse McGriff. 1435 Euclid Ave., Marion, Ind.

3—5. Cassiah, b. 1852; m. George Mercer. Child:

4—1. Delvie. Rome City, Ind.

3—6. George, b. 1854; m. Jane Thacker. Willshire, Van Wert Co., Ohio.

3—7. Mary, b. Mar. 16, 1855; m. Jacob L. Roop, b. Mar. 5, 1845. Willshire, Ohio. (She is his second wife.) Children:

4—1. Elbert, b. Jan. 20, 1880; m. May Myers.

4—2. Cora, b. Mar. 18, 1884; m. ——— Schrum.

4—3. Elizabeth, b. July 20, 1888; m. George H. Dellinger.

2—2. Conrad Strickler, b. 1797; d. 1863. He kept a drover's stand and a house of entertainment on the Pike between Connellsville and Uniontown. He was also a farmer and built flat boats, freighting on the Youghiogheny and Ohio Rivers. m. Elizabeth Varns, b. 1802; d. Aug. 27, 1863. Presbyterian. Buried in the Liberty Church Cemetery. Children:

3—1. Jacob Strickler, b. Aug. 20, 1828; d. May 17, 1908; m. Rebecca Snyder, b. Feb. 14, 1831; dau. of David Snyder. Children:

4—1. David Strickler, b. July 24, 1851; m. (1) Lena McGinnis; m. (2) Mary Downs. San Francisco, Calif.

4—2. Conrad Strickler, b. in Fayette Co., Apr. 6, 1853; m. Sarah Foster, b. 1846; d. 1915; dau. of Henry and Martha (McKnight) Foster. Farmer. Christian Church. Steubenville, Ohio. Children:

5—1. Rebecca, b. June 25, 1871; d. in infancy.

5—2. Rev. Robert F., b. July 12, 1872; m. June 1902, Clara F. Wood, dau. of Addison Wood. Minister in the Christian Church (Disciples). Cuyahoga Falls, Ohio. Children:

6—1. Sarah, b. Apr. 3, 1905; m. ——— Hill. Marion, Ohio.

6—2. Paul, b. Nov. 18, 1906.

6—3. Dean, b. Nov. 27, 1908.

6—4. John, b. Nov. 13, 1912.

5—3. Jacob, b. Sept. 1874. Merchant. Smithfield, Ohio. Christian Church. m. Mary Silhanek. Children:

6—1. Mary M., b. July 8, 1918.

6—2. Doris, b. Sept. 2, 1919.

6—3. James, b. Oct. 30, 1920.
6—4. Kathleen, b. July 21, 1922; d. aged 8 years.
6—5. Ruth, b. Sept. 30, 1923.
6—6. Robert Foster, Jr., b. Feb. 25, 1927.
5—4. Henry S., b. Oct. 20, 1876; m. 1899, Maude E. Ackley, b. 1878; dau. of Henry and Lucy (McKnight) Foster. Florist. Baptist. Granville, Ohio. Children:
6—1. Stuart L., b. 1901; m. Ruth Robb. Child:
7—1. Leonard, b. 1924.
6—2. Grace, b. 1902; m. Leslie Merriman. Granville, Ohio. Children:
7—1. Eleanor L., b. 1923.
7—2. Wanda J., b. 1928.
6—3. Lois, b. 1910; m. Howard E. Pinkerton. 81 North 23rd St., Newark, Ohio. Children:
7—1. Edwin E., b. 1930.
7—2. Patricia S., b. 1933.
6—4. Doris L., b. 1912; m. George Aebersold. Granville, Ohio.
5—5. Maggie B., b. Mar. 30, 1878; d. in infancy.
5—6. Charles, b. Aug. 29, 1880; m. Mary Perine. No children.
5—7. Ada, b. Sept. 19, 1882; m. Wm. Shannon. Charleroi, Pa. Child:
6—1. Twila.
5—8. George, b. Oct. 1884; d. y.
5—9. Martha, b. Sept. 13, 1886; m. M. P. Bell. Steubenville, Ohio. Children:
6—1. James.
6—2. Oldham.
5—10. Mary, b. June 12, 1889; m. Paul Barger. Cleveland, Ohio. Child:
6—1. Donald.
5—11. Thomas, b. 1888; single. Brilliant, Ohio.
4—3. Susan Strickler, b. Apr. 12, 1855; m. Aaron Fairchild, b. Jan. 11, 1852. Farmer. Vanderbilt, Pa. Children:
5—1. Leroy O., b. Oct. 30, 1874.
5—2. Elbert S., b. Jan. 19, 1876.
5—3. Bessie P., b. Sept. 10, 1879; m. Clyde Brown.
5—4. Wilford C., b. Feb. 5, 1884.
5—5. Cora B., b. Oct. 28, 1887.
4—4. John Strickler, b. May 3, 1857; single.
4—5. Elizabeth Strickler, b. Sept. 12, 1858; d. Dec. 3, 1935; m. William Foster. Smithfield, Ohio. Children:
5—1. Bertha; m. Earl Binckley. Bartlesville, Okla.
5—2. Charles. Smithfield, Ohio.
4—6. Sarah Strickler, b. May 5, 1861; m. George C. Bute. Farmer. Aurora, Nebr. Children:
5—1. Wilfred (twin); d. in infancy.
5—2. Winfield (twin); d. in infancy.
5—3. Sterling.
5—4. Frank.
5—5. Stella; m. ——— Binckley.
5—6. Ethel.
5—7. Hazel.
5—8. Eva.

5—9. Anna.
5—10. Florence.
4—7. Joseph G. Strickler, b. May 29, 1863; d. Oct. 14, 1911; m. Margaret Edwards, b. Aug. 1861; d. Aug. 15, 1909. Child:
5—1. George W., b. May 17, 1882; m. Lucy Clell. Vanderbilt, Pa. Children:
6—1. Virginia C., b. Jan. 5, 1910; m. G. Everett Johnson.
6—2. Olive, b. Feb. 8, 1911.
6—3. Fay; m. John Ranker.
6—4. Shirley.
4—8. Benjamin Franklin Strickler, b. Jan. 12, 1865; m. Nannie M. Hornbeck, b. Oct. 26, 1868; dau. of John and Mary (Stuck) Hornbeck. Farmer. Presbyterian. Vanderbilt, Pa. Children:
5—1. Ola, b. Jan. 12, 1891; m. Charles L. Cooper.
5—2. Beulah, b. Aug. 14, 1893.
5—3. Eunice, b. July 14, 1894; m. Elmer Cramer. Brownton, W. Va.
5—4. Eva R., b. Sept. 26, 1896; m. Andy M. Lynn. Vanderbilt, Pa.
5—5. Wainewright, b. Dec. 21, 1898; m. Nellie Gray.
5—6. Wilfred B., b. Jan. 30, 1900; m. ——— Newell.
5—7. Helen, b. Mar. 17, 1903; m. Dr. Paul F. Emery. Detroit, Mich.
5—8. Elwood, b. Aug. 16, 1905.
5—9. Wendell, b. Sept. 21, 1907.
5—10. Hazel, b. Mar. 3, 1909.
5—11. Merle E., b. May 9, 1911.
5—12. Gayle V., b. Aug. 30, 1912.
5—13. Althea, b. Aug. 1, 1915; m. John F. Hormell. Uniontown, Pa.
4—9. Flora Strickler, b. Oct. 11, 1867; m. J. H. Edwards. Undertaker. Vanderbilt, Pa. Children:
5—1. Elsie.
5—2. Artis.
5—3. Maylon.
5—4. Virginia.
5—5. Gwendolyn.
5—6. James.
4—10. Jesse O. Strickler, b. Mar. 14, 1869; m. (1) Leanora Core, b. 1871; d. 1903; m. (2) Margaret Lewis. Farmer. Flatwoods, Pa. Children of first marriage:
5—1. Ray, b. Nov. 19, 1891; m. Ola Gilleland. Uniontown, R. D., Pa. Child:
6—1. Kenneth, b. Mar. 1915.
5—2. J. Willis, b. Apr. 20, 1894; m. Nellie C. McBurney, b. Mar. 16, 1894; dau. of Wm. W. and Mary (Cooper) McBurney. Electrician. Baptist. Uniontown, Pa. Children:
6—1. Guinevere, b. Jan. 26, 1917.
6—2. James H., b. May 25, 1925.
6—3. John R., b. Sept. 13, 1927.
5—3. Lloyd, b. Sept. 21, 1896; d. 1900.
5—4. Emily, b. Jan. 1, 1899; m. Richmond B. Barner. Rockwood, Pa.

Children of Second Marriage

5—1. Paul E., b. Feb. 18, 1908.

5—2. Dwaine, b. Apr. 1910; m. Ella Moore. Smock, R. D., Pa. Child:
6—1. J. Dwaine, b. Sept. 1937.
4—11. William Strickler, b. May 26, 1871; d. Mar. 8, 1913; m. Anna Cogan. Farmer. Vanderbilt, Pa. Children:
5—1. Marguerite, b. July 29, 1893; d. Nov. 8, 1899.
5—2. Frances, b. Jan. 21, 1895.
5—3. Harry, b. Mar. 5, 1897; m. Mae Blair. Children:
6—1. Frances, b. Oct. 7, 1918.
6—2. Anna, b. Jan. 2, 1920.
6—3. Eloise, b. May 30, 1922.
5—4. Roy, b. Jan. 18, 1900; d. aged 7 years.
5—5. Glenn, b. Dec. 14, 1902; m. Ruth Martin. Hardware merchant. Vanderbilt, Pa. Child:
6—1. Jean, b. Feb. 24, 1922.
5—6. Earl, b. Mar. 3, 1905; m. Clara Thompson. Railroader. Dickerson Run, Pa. Children:
6—1. William, b. Aug. 31, 1925.
6—2. Betty, b. Feb. 17, ——.
6—3. Maurice.
5—7. Grace, b. June 2, 1907. Teacher. m. Andrew Luckey.
5—8. Jennings, b. Jan. 25, 1910; m. Ruby Lloyd. Child:
6—1. A daughter, b. Feb. 27, 1933.
4—12. Anna L., b. Feb. 25, 1875; m. Sept. 12, 1892, Dr. Jesse Cogan. Dawson, Pa. Child:
5—1. Jacob E., b. July 13, 1896.
3—3. Conrad Strickler, b. Oct. 12, 1831; d. Aug. 5, 1915; m. Catherine Oglevee, b. May 18, 1837; d. June 16, 1914; dau. of Jesse and Elizabeth (Galley) Oglevee. Moved to San Jose, Calif., 1895. Farmer and orchardist. Children:
4—1. J. Emerson, b. Sept. 21, 1857; d. Jan. 1930; single.
4—2. Sanford G., b. Sept. 11, 1859; d. Nov. 13, 1932; m. Mary Clifton. Plasterer. San Jose, Calif. Children:
5—1. Catherine, b. Jan. 18, 1882; m. Frank Featherstone. San Jose, Calif. No children.
5—2. Myrtle, b. Feb. 3, 1884; m. Mertin Moses. No children.
5—3. Roy, b. Dec. 11, 1887; single. San Jose, Calif.
5—4. Carrie, b. Oct. 13, 1889; m. Ray Parks. 1074 Carolyn Ave., San Jose, Calif. Children:
6—1. Sanford.
6—2. Kathryn.
5—5. Ernest, b. Nov. 28, 1893; single.
5—6. Henry, b. June 26, 1895. Center Road, San Jose, Calif.
5—7. Albert, b. Sept. 11, 1897; single. San Jose, Calif.
4—3. Elizabeth O., b. Apr. 27, 1862; d. May 20, 1926; m. Guthrie W. Curry. Hillview, San Jose, Calif. Child:
5—1. Bessie A., b. June 9, 1886; m. Frederick C. Harvey. Alvarado, Calif. No children.
4—4. William H., b. Apr. 12, 1865; d. May 9, 1930. Chicago, Ill.
4—5. Philip E., b. June 29, 1869; d. Dec. 26, 1917; m. Elsie Bollinger. No children.

4—6. Dora I., b. Oct. 22, 1871; d. Feb. 16, 1910; m. R. L. Barker. Children:

5—1. Kathryn; m. Clyde J. Crobaugh. 20 Grantland Rd., Wellesley Hills, Mass.

5—2. Corrine B. 686 Rutherford Ave., Trenton, N. J.

4—7. Olive, b. May 10, 1874; m. (1) Benjamin Nash; m. (2) Grover Day. 852 Kumler Ave., Dayton, Ohio.

4—8. Tilden H., b. Sept. 28, 1876. Salesman. Strickler Roofing & Siding Co., Westwood, Ill. Presbyterian. m. Clara A. Bakie, b. Sept. 4, 1887; d. Jan. 30, 1919; dau. of John and Anna Bakie. 7737 Sunset Drive, Elmwood Park, Ill. Children:

5—1. Bessie A., b. Jan. 12, 1908.

5—2. Arthur T., b. Dec. 26, 1911.

5—3. Clara M., b. Sept. 22, 1914.

3—4. Henry Strickler, b. 1835; d. y.

3—5. John Strickler, b. 1838; d. aged 20 years.

3—6. Elizabeth Strickler, b. 1833; m. Samuel Parkhill Blair. Perry Twp.

3—7. David Strickler, b. 1840; m. Lydia Strickler.

3—8. Samuel Strickler, b. May, 1842; d. 1916; single. Buried in Washington Cemetery.

3—9. Sarah Strickler, b. Oct. 25, 1844; d. Mar. 30, 1933; m. John Guiler. Child:

4—1. George E., b. Apr. 4, 1866.

The Stricklers around Iowa City

2—3. Samuel Strickler, b. in Fayette County, Pa., Nov. 25, 1798; d. June, 1874; m. Rachel Hudson, b. Apr. 24, 1800; dau. of Elias and Rachel Hudson. Lived in Johnson Co., Ia. Children:

3—1. Elizabeth Strickler, b. Dec. 26, 1826; m. Thos. Meyers. Children:

4—1. Samuel.

4—2. Joseph.

3—2. Henry Strickler, b. Oct. 21, 1827; d. Mar. 28, 1874; m. Charlotte H. Bird, b. Dec. 30, 1832; d. Apr. 29, 1913; dau. of John Bird. Farmer. Albright Church. Children:

4—1. Clara B., b. Apr. 6, 1859; m. Dr. Wm. Marner. Miles, Ia. No children.

4—2. Ella, b. Feb. 23, 1865; m. I. J. Marner (brother of Wm.). Iowa City, R. D., Ia. Children:

5—1. Lee W.

5—2. Ray E.

5—3. Ruth.

5—4. Grace.

5—5. Glenn.

4—3. John B. Strickler, b. Feb. 18, 1867; m. Nov. 16, 1897, Bertha Belle Zager, b. July 11, 1872; dau. of Lewis and Dorthea Zager. Clerk. Evangelical Church. Kalona, Ia. Children:

5—1. Lester, b. Apr. 28, 1898; m. Beatrice Penny. Iowa City, Ia.

5—2. Forrest, b. Sept. 20, 1902; m. Edna Chody.

5—3. Clara Belle, b. Aug. 24, 1909. Telephone operator. m. Edwin E. Guengerich. Standard Oil truck driver.

5—4. Lovell, b. Feb. 12, 1912; m. Grace Grecian.

5—5. Vera Gwendolyn, b. Apr. 6, 1915. Graduate of Kalona High School, Class of 1932. Clerk.

4—4. Henry Strickler, Jr., b. Dec. 17, 1871; m. Bertha Kesseling. Myrtle Ave., Iowa City, Ia. Children:

5—1. Lloyd; m. Carol Grady. Child:

6—1. Sherwood.

5—2. Elmas.

5—3. Raymond; m. Minnie Wertz.

5—4. Don.

3—3. William Strickler, b. Nov. 16, 1829. Civil War Veteran. Co. C, 3rd Cavalry, Iowa Vol. Clark Co., Mo.

3—4. Samuel Strickler, b. on the old Fort Braddock farm, Dunbar Twp., Fayette Co., Pa., Sept. 26, 1832; d. Apr. 21, 1911; m. Marietta Ackley; d. July 29, 1873. Children:

4—1. Lawrence Strickler, b. Aug. 22, 1857; d. in Emerson, Ia., Nov. 2, 1894. Member of the firm of Mcfadon, Strickler, Enos & Co. m. Minnie R. Buell, b. Aug. 2, 1865; dau. of Hiram G. and Lwinda (Fields) Buell. Children:

5—1. Alva Perry, b. Oct. 16, 1884 in Emerson, Ia. Organizer of the Credit Association of Beverly Hills and the publisher of a copyrighted Credit System. m. Mayme L. Turner, b. July 8, 1887; dau. of Robert J. and Laura A. (Swearingen) Turner. 1825 W. 46th St., Los Angeles, Calif. Children:

6—1. ArDee L., b. July 31, 1913.

6—2. Charles S., b. Oct. 2, 1915.

5—2. ArDee Conrad, b. Dec. 7, 1886; d. y.

4—2. Sarah Strickler, b. June 28, 1859; d. July 22, 1927; m. Fred Neffenegger, b. Jan. 22, 1857; son of Ulrich and Elizabeth (Miller) Niffenegger. Children:

5—1. Iva, b. Aug. 21, 1882; m. Charlie Lackender, b. Nov. 21, 1884; son of Abraham and Barbara (Durst) Lackender. Farmer. Iowa City, R. 1, Ia. Children:

6—1. Arlene, b. Jan. 23, 1916.

6—2. Glenn, b. Oct. 8, 1917.

6—3. Laverne, b. Feb. 2, 1919.

5—2. Reuben, b. July 4, 1884; m. Elizabeth G. Teeters, b. Feb. 4, 1889; dau. of William and Elizabeth Teeters. Farmer. Center Point, Ia. Children:

6—1. Annie M., b. Aug. 12, 1913.

6—2. Irene E., b. Nov. 19, 1916.

6—3. William G., b. Sept. 9, 1918.

6—4. Margaret S., b. Mar. 28, 1922.

6—5. Faith F., b. July 5, 1926.

5—3. Nettie, b. Aug. 1885; m. Calvin Stutzman, b. Nov. 28, 1885; son of Eli and Annie (Warner) Stutzman. Farmer. Iowa City, R. 1, Ia. Child:

6—1. Eldon, b. Aug. 7, 1913.

5—4. Roy, b. Dec. 22, 1886; m. Dec. 25, 1923, Helen Martha (Richard-

son) Figgins. Building contractor. 130 24th St., Drive S. E., Cedar Rapids, Ia. No children.

5—5. Alva, b. Mar. 31, 1888; m. Joye Boehme, b. July 19, 1894 in Kalona, Ia.; dau. of Wesley and Amanda (Figgins) Boehme. Painter and Decorator. Kalona, Ia. No children.

5—6. Ober, b. Sept. 6, 1889; m. Nettie Grady, b. Aug. 5, 1895; dau. of William and Trusa D. (Rodgers) Grady. Reside near Kalona, Ia. Farmer. Children:

6—1. Adelaide A., b. Jan. 29, 1914.

6—2. Arlis A., b. Feb. 11, 1915.

5—7. Fred, b. Aug. 3, 1892. Entered the service of the U. S. Army July 22, 1918 and was attached as a Private to 28th Field Artillery. Soon after being discharged from the military service on Jan. 30, 1919, he disappeared and all efforts of his family to locate him having failed, he was declared legally dead by the Johnson Co. Court, Feb. 1930.

5—8. Lester, b. July 7, 1894; m. Helen D. Prouty, b. Oct. 1, 1909; dau. of DeGrasse and Ethel (Cory) Prouty. Watertown, S. D. Farmer. Child:

6—1. Darrell, b. Nov. 8, 1930.

5—9. Sylvia, b. Feb. 3, 1896; m. Harry Chody, b. Oct. 13, 1884; son of Joseph and Barbara Chody. Kalona, Ia. Farmer. Child:

6—1. Joseph, b. Aug. 2, 1926.

5—10. Edward, b. Nov. 5, 1897; single. Kalona, Ia. Farmer.

5—11. Pearl, b. Oct. 3, 1899; m. Joseph Thomas, b. Feb. 27, 1898; son of David and Margaret Thomas. 4th St., West Burlington, Ia. Employed in the C. B. & Q. Railway shops. Children:

6—1. Opal, b. Mar. 6, 1921.

6—2. Russell, b. Aug. 24, 1922.

5—12. Earl, b. Oct. 12, 1902; single. Kalona, Ia.

5—13. Ray, b. Oct. 3, 1905; single. Farmer. Kalona, Ia.

4—3. Alva Strickler, b. Mar. 18, 1867; m. Mamie Hartman, b. Feb. 22, 1867; dau. of Carr and Susan (Kepler) Hartman. 1034 Alamitos, Long Beach, Calif., where they own the Strickler apartments. Children:

5—1. Maude, b. June 13, 1891; m. Raymond Jones, b. May 4, 1887. 6944 Indiana Avenue, Riverside, Calif. Children:

6—1. Dorothy, b. Aug. 22, 1923.

6—2. Keith (twin), b. Apr. 13, 1927.

6—3. Esther (twin), b. Apr. 13, 1927.

5—2. Dewey L., b. July 9, 1898; m. Anna Andres, b. Aug. 19, 1897. Attorney. 116 Riva Alta Canal, Long Beach, Calif. No children.

3—5. Sarah Strickler, b. June 5, 1835; m. William Butterbaugh. Children:

4—1. William.

4—2. Walter.

3—6. Conrad Strickler, b. in Fayette Co., Pa., Aug. 17, 1837; d. Sept. 22, 1903. In 1839 his parents moved to Ohio. In 1856 he moved to Johnson Co., Ia. He was a soldier in the Civil War in Co. F, 22nd Ia. Vol. Inf. In the battle of Winchester, Va., he was shot twice almost at the same instant. He was honorably discharged from service at the hospital in Davenport, Ia., May 16, 1865. m. Sarah E. McFadon, b. May 5, 1844. In 1876 they

moved to western Iowa. Cumberland Presbyterian Church. Mason. G. A. R. Child:

4—1. Flora Cross (adopted), b. Jan. 24, 1881; d. Feb. 4, 1905; m. Elder F. A. Washburn, of Mt. Pleasant, Ia. Child:

5—1. A daughter

3—7. Joshua Strickler, b. May 23, 1840; m. Lou Grout. No children.

3—8. Elias Strickler, b. May 20, 1842; d. May 10, 1922; m. Amelia Zager, b. Sept. 20, 1847; d. Jan. 28, 1931; dau. of Carl and Minnie Zager. Farmer. Evangelical Church. Kalona, Ia. Children:

4—1. Lillian Strickler, b. Sept. 18, 1868; m. Daniel Troyer. Kalona, Ia. Child:

5—1. Violet, b. Aug. 18, 1890; d. Feb. 1, 1923; m. Yost Yoder.

4—2. Minnie Strickler, b. Dec. 15, 1871; m. Zenas I. Grout, b. Sept. 28, 1871; son of Loren and Emma Grout. Tingley, Ia. Children:

5—1. Ray, b. Dec. 16, 1896; m. Grace Richards. Farmer. Tingley, Ia. Children:

6—1. Donald.

6—2. Dale.

6—3. Harold.

6—4. Charles.

6—5. Marvin.

5—2. Glenn, b. June 21, 1899; m. Gladys Tidrick. Superintendent of Schools. Madrid, Ia. Child:

6—1. Helen J.

5—3. Loren, b. Dec. 31, 1907; m. Clara Maynard. Teacher. Tingley, Ia. No children.

4—3. Florence Strickler, b. June 27, 1875; m. Joseph H. Miller. Iowa City, Ia. Children:

5—1. Mabel; m. Emmert Birkey. Children:

6—1. Mabel.

6—2. Keith.

5—2. Edna; m. Dale Liebig. No children.

5—3. Oral.

5—4. Stanley.

5—5. Anna; m. Michael Schlabaugh. No children.

5—6. LeRoy; m. Ada Alt.

5—7. Ardel.

4—4. Charles Strickler, b. May 26, 1881; single. Electrician. Kalona, Ia.

2—4. Nancy Strickler, b. 1806; single.

CHAPTER VIII

Stricklers Not Connected

INDIANA STRICKLER FAMILIES

Conrad Strickler, b. Feb. 10, 1783; d. Sept. 17, 1854; m. Elizabeth Allen; d. Sept. 27, 1818; dau. of Wm. H. Allen, of West Chester, Pa. Children:

2—1. John Strickler, b. Oct. 31, 1802; d. Dec. 20, 1882. Lived near North Manchester, Indiana. Child:

3—1. Rev. Henry Strickler, b. Mar. 3, 1828; d. Sept. 1856. Evangelical Church. m. Regina (Rachel) Schnitz, b. July 14, 1824; d. Nov. 10, 1909. Lived in Hamilton Co., Indiana. Children:

4—1. Mary, b. Mar. 1, 1851; d. in infancy.

4—2. Elizabeth, b. Oct. 10, 1853; d. May 11, 1930; m. Joseph M. Dutenhaver, b. Dec. 3, 1852; d. Sept. 24, 1921. Children:

5—1. Clarence, b. Dec. 9, 1876; m. Johanna C. Goebel, b. Sept. 22, 1879; d. Oct. 3, 1923. 411 Calhoun St., Mishawaka, Ind. Children:

6—1. Wilma G., b. Apr. 26, 1906.

6—2. Milton L., b. Nov. 18, 1909.

6—3. Rolland E., b. Oct. 19, 1911. Student at Purdue University.

5—2. Carrie, b. Aug. 18, 1880; m. Albert A. Knepper, b. June 20, 1879. 712 Cleveland Ave., South Bend, Ind. Children:

6—1. Grace, b. April 28, 1903; m. Dewey E. Arch, b. Jan. 5, 1898. Bremen, Ind. Children:

7—1. Mary, b. Sept. 9, 1930.

7—2. Carol, b. Oct. 8, 1932.

7—3. Charles, b. May 31, 1935.

6—2. Gerald, b. Dec. 15, 1905; m. Ruth Heinke, b. June 16, 1907. Mishawaka, Ind.

6—3. Dr. Paul A., b. Feb. 2, 1907. Rochester, Minn. Mayo Clinic.

6—4. G. Boyd, b. Oct. 24, 1912. Chicago, Ill.

6—5. Berl, b. Mar. 12, 1919. South Bend, Ind.

5—3. Raphael, b. Apr. 25, 1885; d. Mar. 15, 1906.

4—3. John A., b. July 6, 1856. Farmer. Andrews, Ind. m. Emma Geiger, b. July 29, 1855; d. Mar. 25, 1905; dau. of Wm. H. Geiger. Children:

5—1. Lerton E., b. Mar. 13, 1879. Graduate of Normal Dept., Taylor University, Upland, Ind. Began his ministerial work as pastor of the United Brethren Church at Blanchardville, Wis. His present charge is at Julian, Nebr. m. Ethel Badger, b. June 21, 1882; dau. of Benjamin K. Badger. Children:

6—1. Esther, b. Sept. 23, 1907. H. S. teacher.

6—2. Mildred, b. Jan. 10, 1909; m. Gilbert Studnicka.

6—3. Forrest, b. Apr. 18, 1911. Teacher in Manual training, State school for dependent children, Lincoln, Nebr. 59 and Huntingdon, Lincoln, Nebr.

6—4. Virgil, b. Feb. 15, 1912. In U. S. Mail Service, Orion, Kan.

6—5. Bernice, b. Nov. 29, 1915. Student at York College, York, Ind.

6—6. Beatrice, b. June 12, 1916; d. y.

6—7. Paul, b. Jan. 8, 1920. This family has a talent for music and the entire family, parents and children, comprised a full orchestra and for a number of years traveled during vacations, giving concerts.

5—2. George, b. Feb. 5, 1882. Carpenter. U. B. Church. 1504 Euclid Ave., Marion, Ind. m. Edna Oden, b. Aug. 19, 1890; dau. of Marion Oden. Children:

6—1. Emma, b. July 1, 1922.

6—2. Dorothy, b. May 10, 1928.

5—3. Emma, b. Apr. 30, 1892; m. Ernest Stephen, b. June 9, 1890; son of Peter Stephen. Farmer. Andrews, Ind. Methodist. Children:

6—1. Wilma, b. Nov. 6, 1914; m. Victor Reed. Huntingdon, Ind.

6—2. Helen, b. Sept. 16, 1917.

6—3. Robert, b. Jan. 24, 1919.

2—2. Henry Strickler, b. Mar. 21, 1804 in Shippensburg, Cumberland Co., Pa. He came to Wabash Co., Ind., in 1835 and entered a homestead claim to 320 acres of land. He hired a man from LaGro to assist in the building of the cabin and in 1836 moved his family from Richland Co., Ohio, by ox-team, upon his new homestead and began the arduous duties of clearing the dense forest, which at that time covered his land. He was a prominent and highly respected citizen of the county. His life was characterized by the true spirit of Christianity. He erected the first Methodist Episcopal Church in North Manchester and was for years a member of the official board. He died Aug. 13, 1889, and is buried at North Manchester, Ind. m. Elizabeth Bricker, b. Dec. 26, 1804; d. June 26, 1880; dau. of Christian and Margaret Bricker, native of Pennsylvania. Children:

3—1. John, b. in Lebanon Co., Pa., Aug. 20, 1826; d. Jan. 12, 1892; m. Caroline Schnitz, b. Feb. 25, 1826; d. Mar. 20, 1920. North Manchester, Ind. Children:

4—1. Elizabeth, b. Aug. 14, 1850; d. Mar. 15, 1925; m. Thomas Brown in Leads, England, b. July 19, 1852; d. Sept. 23, 1893. Wabash, Ind. Children:

5—1. Nora Etta, b. Aug. 20, 1877; m. Lewis L. Wampler, b. July 8, 1874. Children:

6—1. Mary, b. Oct. 31, 1896; m. Ray G. O'Dell. Children:

7—1. Patricia Ann, b. July 2, 1923; m. Robert Strawbaugh.

7—2. Hildred Lorene, b. Mar. 19, 1925.

7—3. Mary Lou, b. Sept. 7, 1927.

6—2. Harold B., b. Feb. 9, 1900; single.

6—3. Hildred, b. Feb. 9, 1900; m. Bernard W. Knipple. Child:

7—1. Noretta, b. May 30, 1932.

6—4. Lewis E., b. July 13, 1903.

5—2. Mary Caroline, b. May 7, 1882; single.

4—2. Jonas, b. Nov. 12, 1852; d. Dec. 22, 1934; single.

4—3. Sarah, b. Jan. 28, 1856; d. May 1930; m. Albert Mearing. Children:

5—1. Lizzie.

5—2. Carrie.

5—3. Roscoe.

5—4. Glen; d. ————.

5—5. Clarence; d. ————.

5—6. Otto.
5—7. Lester.
5—8. Joseph; d. ————.
5—9. Josie.
5—10. Vern.
4—4. William, b. Sept. 4, 1854; d. Nov. 1905; m. Alice McDonald. Children:
5—1. Dora; m. Clyde Lake. Child:
6—1. Frances; m. (1) Jesse Tillman; m. (2) ———— Parrott. Children of first marriage:
7—1. Mary.
7—2. Emma.
7—3. Raymond.
7—4. Paul.
5—2. Lee.
5—3. Howard.
4—5. John, b. June 7, 1857; d. Mar. 2, 1922; m. Cora Pearson. Grand Rapids, Mich. Children:
5—1. Roy.
5—2. Inez.
5—3. Ralph.
5—4. Charles.
5—5. Ida May.
5—6. Paul, b. Mar. 22, 1894; m. Vivian Rushford. Child:
6—1. Robert Lee, b. Apr. 17, 1921. Tool and die maker. Baptist. 417 W. Hillsdale St., Lansing, Mich.
4—6. Jacob Paulus, b. Dec. 14, 1858; d. Jan. 25, 1935; m. Emma C. Shafer, dau. of John Shafer. North Manchester, Ind. Teacher and farmer. Brethren. Children:
5—1. Lulu Lovetta, b. Jan. 1, 1886. Teacher.
5—2. Clive, b. 1888; d. y.
5—3. Joe Paulus, b. Mar. 6, 1891; m. Ida Rechtenwald. 544 E. Main St., DuQuoin, Ill.
5—4. Thomas Brown, b. Apr. 1894; d. aged 5 years.
5—5. Prof. Fred, b. May 25, 1896. Instructor in Columbia University. m. (1) Ruby St. John; m. (2) Edna C. Stauffer. Child of first marriage:
6—1. Patricia, b. May 1, 1926.

Child of Second Marriage

6—1. Alan Fred, b. Apr. 13, 1938.
5—6. Robert Ellsworth, b. Aug. 20, 1898; m. Adelie Dorrance. Children:
6—1. Caroline Sue, b. Sept. 6, 1929.
6—2. Anita Rae, b. Aug. 12, 1931.
4—7. Solomon, b. July 25, 1860; d. Jan. 16, 1932. Expert shoemaker. North Manchester, Ind. m. Lydia Alexander, b. Jan. 31, 1859; d. Feb. 17, 1923; dau. of Robert and Susanne Alexander. Children:
5—1. Donald, b. Apr. 11, 1884; m. Esther Girven.
5—2. Raynor V., b. Feb. 13, 1886; m. Laura Ness. Children:
6—1. Karen.

6—2. Peter.

5—3. Carl, b. Mar. 20, 1888; d. Apr. 10, 1917. United Presbyterian. Poultry farm. m. (1) Ada Hanson, b. Aug. 8, 1887; m. (2) Eulalia H. Crawford, b. Nov. 27, 1878; d. Dec. 28, 1933; m. (3) Nellie F. Henderson, b. Nov. 30, 1885. Children of first marriage:

6—1. Eleanor, b. May 17, 1914.

6—2. Doris J., b. Aug. 4, 1916.

5—4. Ernest S., b. Mar. 23, 1890; m. Neva McIntyre. Children:

6—1. Ernest W.

6—2. Charlotte.

5—5. Reah B., b. Mar. 5, 1892; m. R. M. Hamberg. Children:

6—1. Robert.

6—2. Shirley.

6—3. John P.

5—6. Homer D., b. Dec. 29, 1894; m. Martha Smith. Children:

6—1. Lydia.

6—2. Robert.

5—7. Walter V., b. Dec. 10, 1896; m. Calla Wilkinson. Child:

6—1. David.

5—8. Philip M., b. Mar. 10, 1898; m. Grace Young. Child:

6—1. Jerry P., b. Feb. 1, 1935.

4—8. Emanuel, b. July 16, 1862; m. (1) Katie M. Shull; m. (2) Mary Myers, b. Sept. 6, 1867; d. Oct. 14, 1939. Brick mason. Methodist. Child:

5—1. Carrie, b. Sept. 10, 1896; m. Glen McRae. Child:

6—1. Mary Amanda, b. Oct. 12, 1914.

3—2. Henry Strickler, b. Nov. 21, 1828; m. Sarah Meeker.

3—3. Jonas Strickler, b. Nov. 12, 1830; was among the missing in the Civil War in 1862.

3—4. William Strickler, b. Aug. 12, 1832; d. Feb. 6, 1917. Civil War Veteran. Hardware salesman. Methodist Episcopal. Enlisted Oct. 25, 1861, 63rd Regt. Musician. m. Harriet Jacoby, b. Feb. 16, 1842; d. Oct. 15, 1915; dau. of Jacob and Elizabeth (Worline) Jacoby. Children:

4—1. Charles Chauncey, b. Apr. 15, 1863; d. Oct. 5, 1917; m. Rosa Joyce, b. Dec. 4, 1867. Children:

5—1. Eulalia; m. Carl Skatzes. Children:

6—1. Daurence.

6—2. Thelma.

6—3. Norman.

6—4. Arthur.

6—5. Richard.

6—6. Virginia.

5—2. Ruth; m. Alvin H. O'Barr. Children:

6—1. Virginia.

6—2. Thelma.

6—3. Robert.

6—4. Catharine.

6—5. Mary.

5—3. Leo P.

5—4. Agnes; m. Eugene Fay.

5—5. Frances; m. Frank Coogan. Child:

6—1. Francis.

4—2. Mary Frances, b. Apr. 14, 1865; d. Aug. 21, 1875.

4—3. Jacob William, b. July 6, 1867; d. Oct. 10, 1888. R. R. trainman.

4—4. George Franklin, b. Nov. 27, 1869; d. July 11, 1902; m. Ida Barth.

4—5. Wilbur Earl, b. June 2, 1871; d. Aug. 25, 1875.

4—6. Rozella Valeria, b. Oct. 19, 1874; m. John Calvin Mehornay, b. Sept. 24, 1874; d. June 8, 1933. No children.

4—7. Anna May, b. June 3, 1877; d. June 25, 1882.

4—8. Raymond S., b. Mar. 7, 1884; d. Feb. 26, 1940; m. Anna Elizabeth Mehornay, b. Aug. 21, 1890; dau. of Nicholas G. and Annie Elizabeth (Johnston) Mehornay. World War Veteran. Paper maker. Private. Volunteered and enlisted June 26, 1918 for foreign service. 74th R. R. Artillery Reg. in France.

3—5. Conrad Strickler, b. Aug. 28, 1835; d. July 19, 1864; single.

3—6. Mary Strickler, b. Dec. 21, 1837; m. Fred Ebbinghaus.

3—7. George W. Strickler, b. Feb. 1, 1840; m. (1) Elizabeth Wagner; m. (2) Mrs. Emma Gill.

3—8. Abraham M., Strickler, b. Jan. 18, 1843; d. June 6, 1908; m. Harriet Emmeline Farley, b. Apr. 18, 1849; d. Nov. 11, 1911. He enlisted Oct. 21, 1861 in Company D, 47th Indiana Inf. Discharged Dec. 13, 1862, private, on surgeon's certificate of disability, Keokuk, Ia. He participated in the battle of Island No. 10, Port Gibson, Champion Hills siege of Vicksburg and Jackson and others. Farmer. Manufacturer and dealer of artificial ice. North Manchester, Ind. Children:

4—1. Clarence E., b. 1870; d. in infancy.

4—2. Asia M., b. Feb. 20, 1871; m. Alfred W. Jay; d. July 7, 1900. Springfield, Neb. U. B. Church. Children:

5—1. Orlando O., b. Sept. 7, 1891; m. Esther Lindsey. Children:

6—1. Norma, b. Dec. 15, 1912.

6—2. Denny, b. May 12, 1918.

6—3. Rona H., b. Aug. 6, 1920.

5—2. Nellie Lee, b. Feb. 5, 1897; m. Leo J. Dwyer. Roman Catholic Church.

4—3. Ursula, b. July 27, 1874; m. Horace E. Bedford, b. Aug. 11, 1874. 715 Main St., Anderson, Ind. United Brethren. Printing and engraving. Children:

5—1. Ruth Harriet, b. Sept. 17, 1902; m. Raynor A. Timme. Long Beach, Michigan City, Ind.

5—2. George Abraham, b. Jan. 11, 1905. 3400 Prospect Ave., N. W. Washington, D. C.

4—4. Albert E., b. Nov. 27, 1876; m. Gertie M. Alger. Farmer. Laketon, R. 1, Ind. Christian Church. Children:

5—1. Marvin L., b. June 16, 1914; d. Apr. 11, 1936.

5—2. Layola L., b. Feb. 25, 1919; d. Mar. 15, 1929.

4—5. Vinnie V., b. June 27, 1878; m. Andrew E. Baker. 913 E. Michigan St., Wabash, Ind. Children:

5—1. Ralph J., b. Aug. 24, 1895; m. Martha L. Petry. 44 W. Michigan St., Wabash, Ind. Children:

6—1. Donna, b. June 8, 1923.

6—2. Myron, b. Feb. 28, 1927.

5—2. Buyrel B., b. Apr. 15, 1897; m. Earl J. Christman, b. Nov. 28, 1896. Roanoke, R. 1, Ind. Roman Catholic Church. Children:
6—1. Robert W., b. Sept. 30, 1920.
6—2. Charles H., b. Sept. 29, 1921.
6—3. Raymond, b. Feb. 26, 1924.
6—4. Harriett, b. June 25, 1926.
5—3. Gladys M., b. Jan. 17, 1899; m. Ervin C. Spath, b. Apr. 2, 1894. North Manchester, R. 1, Ind. Children:
6—1. Erma, b. Apr. 8, 1917; d. ———.
6—2. Edna, b. Aug. 21, 1920; m. Roy Taylor.
6—3. Ruth, b. Dec. 15, 1921.
6—4. Naomi, b. Mar. 26, 1924.
6—5. Cleo, b. Mar. 2, 1926.
5—4. Albert E.; d. ————.
5—5. Ursula M.; d. ————.
5—6. Nathan, b. Sept. 11, 1903; m. Pauline Swank, b. Aug. 10, 1903. 136 State St., Elkhart, Ind. Child:
6—1. Nathan, b. Dec. 9, 1922.
5—7. Violetta F., b. Dec. 1, 1904; m. Derward E. Sailors, b. Nov. 1, 1901. Wabash, Ind. Children:
6—1. Maxwell, b. Nov. 17, 1924; d. ————.
6—2. Donald, b. June 25, 1926.
6—3. Cecil, b. Sept. 12, 1928.
5—8. Wilson.
5—9. Luther I., b. Nov. 8, 1909; m. Ruth A. Adams, b. Sept. 3, 1907. Wabash, Ind.
5—10. Hubert C., b. Oct. 13, 1912; m. Mable Hapner, b. July 30, 1917. Wabash, Ind. Children:
6—1. Hubert, Jr., b. July 6, 1933.
6—2. Barbara, b. June 8, 1935.
5—11. Mary L., b. July 28, 1915; m. Fredric Hipskind, b. Oct. 31, 1913. Wabash, Ind. Child:
6—1. Reta, b. Dec. 4, 1935.
5—12. Fred.
5—13. Wayne; m. Roberta Stevens.
5—14. R. V.
5—15. Theron R.
4—6. Couie E., b. Sept. 5, 1879; m. Asbury W. Krom, b. 1880. Farmer. N. Manchester, R. 1, Ind. Children:
5—1. Milo, b. Jan. 28, 1903; m. Freida Knoop. Farmer. Columbia City, R. 3, Ind. Children:
6—1. Louise, b. Dec. 25, 1922.
6—2. Thelma, b. Jan. 13, 1925.
6—3. Lewis, b. Feb. 26, 1926.
6—4. Trescha, b. Oct. 20, 1929.
5—2. Zenith, b. June 21, 1904; m. Maurice G. Bolinger. Chemist, Powell Valve Co. 3008 Jefferson Ave., Cincinnati, Ohio. Children:
6—1. Edith, b. Aug. 3, 1928; d. y.
6—2. Maurice, Jr., b. July 18, 1930.
6—3. Stuart, b. June 6, 1935.

5—3. Selma Opal, b. Feb. 23, 1906; m. George Frieden. Farmer. Manchester, R. 1, Ind. Children:

6—1. Keith, b. Sept. 15, 1927.

6—2. Bonnie, b. July 16, 1931.

6—3. Ted Eugene, b. Aug. 12, 1933.

5—4. Alice, b. Feb. 26, 1910; m. Dwight Leckrone. Farmer. N. Manchester, R. 2, Ind.

5—5. Addison A., b. June 5, 1919.

3—9. Amos Strickler, b. Aug. 30, 1846; d. y.

2—3. Mary Strickler, b. Aug. 7, 1806; m. ——— Clever.

2—4. Katherine Strickler, b. Mar. 24, 1808; m. Jacob Henry.

2—5. Rudolph Strickler, b. Apr. 23, 1810.

2—6. George Strickler, b. Feb. 20, 1812; m. ——— ———.

2—7. Barbara Strickler, b. Aug. 30, 1814; m. ——— Gilbert.

2—8. Elizabeth Strickler, b. Dec. 4, 1817; d. June 28, 1880; m. ——— Doub. Child:

3—1. Lovetta Doub; m. Lou Sechrist.

George Strickler, b. in Berkley Co., Va. (now West Virginia), Aug. 24, 1790; d. Jan. 12, 1875 in Grant Co., Ind.; m. Barbara Ann Brakefield, b. Aug. 14, 1794; d. Mar. 20, 1883. Farmer. Children:

2—1. Mary Ann, b. Aug. 1, 1819; m. Isaiah Blue. Children:

3—1. Elizabeth, b. Aug. 12, 1839; d. July 13, 1911; m. John Trook.

3—2. Huldah, b. Apr. 15, 1841; m. Marion Wright.

3—3. Samuel, b. Sept. 15, 1842; single.

3—4. James, b. Jan. 10, 1845; died in the Civil War.

3—5. Wesley, b. Jan. 1847; d. in infancy.

3—6. George, b. Aug. 29, 1848; m. Mary McKinney.

3—7. Mary, b. Apr. 23, 1851; m. Albert Culberson.

3—8. Jesse, b. Mar. 26, 1854; m. Mary Charles. Marion, Ind.

3—9. William, b. Feb. 18, 1857; d. July 13, 1928.

3—10. Ida, b. July 5, 1860; m. Felix Blackburn.

3—11. Jennie, b. July 5, 1860; m. Wm. McKinney.

2—2. Rheney E., b. Aug. 6, 1822; m. David Warrenburg. Children:

3—1. Mary.

3—2. Martha.

3—3. George.

3—4. Jesse.

3—5. Fremont.

3—6. William.

2—3. Jeremiah, b. Sept. 9, 1825; d. Oct. 15, 1912; m. Mary Ann Tanquary, b. Jan. 16, 1829; d. Nov. 18, 1897. Farmer. Civil War Veteran. Methodist. Converse, Ind. Co. D, 40th Regt., Ind. Inf. Children:

3—1. George G., b. Aug. 10, 1852; d. y.

3—2. William T., b. Aug. 2, 1854; d. May 27, 1869.

3—3. Lucinda Jane, b. May 29, 1857; d. May 30, 1931; m. Edwin Tucker.

3—4. John W., b. Feb. 15, 1859; m. Helena Stephens.

3—5. Samuel L., b. Feb. 26, 1862; d. Apr. 7, 1927.

3—6. James, b. Aug. 26, 1866. Served six years in Co. Council. Farmer. m. Viola Bash, dau. of Michael and Phoebe Bash. Children:

4—1. Madge, b. Dec. 26, 1892. Graduate of Somerset H. S. Teacher. m. Thomas Folkerth. Children:
5—1. Adred.
5—2. Wayne.
4—2. Floyd, b. July 18, 1894. World War Veteran. Salesman.
4—3. Wayne, b. June 18, 1896; d. Jan. 1915.
4—4. Merritt B., b. Jan. 23, 1898; m. Ruth Dawson. Child:
5—1. Truman.
4—5. Harlen T., b. Mar. 2, 1902; m. Elsie Frantz. Child:
5—1. James.
2—4. Samuel, b. Mar. 16, 1834; d. aged 8 years.

George W. Strickler, of Pennsylvania, Virginia, and Kentucky, b. in Pennsylvania; d. Oct. 3, 1876 in Kentucky. Went first into Virginia; then to Elizabethtown, Ky. Tailor. Farmer. Methodist. m. (1) Elizabeth Peck; m. (2) Ellen Johnson. Children of first marriage:

2—1. Dr. George W. Strickler, b. in Jefferson Co., Va., Nov. 28, 1825; d. Feb. 22, 1889. He was reared in Hardin Co., receiving his elementary education in Elizabethtown, and afterwards attended St. Joseph's College at Bardstown. At the age of 23 years, having decided upon a professional life, he began the study of medicine, performing the usual preparatory reading under the tutorship of Dr. J. W. Smith, and graduated from Jefferson College, Philadelphia, in 1850. In 1851 he established a practice in Boston, Nelson Co., Ky. He enlisted in the Sixth Kentucky Infantry, of which regiment he was assistant surgeon. He was also a surgeon in the Mexican War. With the exception of his time in military service and one term in the Legislature, his life was devoted to the practice of his profession. m. Ruth E. Talbott, b. Aug. 12, 1838; dau. of William and Catherine (Christ) Talbott. Methodist. Democrat. Children:

3—1. Dr. Clarence Adrian Strickler, b. Nov. 4, 1856. At the age of fourteen he joined the Methodist Episcopal Church and has been a lifelong member. After finishing the district school, he entered Hembliton College for three years in Elizabethtown. At the age of nineteen he began to read medicine under his father, Dr. George W. Strickler. Graduate of University of Louisville, Ky., 1879. He located in Leitchfield, Ky. Secretary of Pension Board. Local physician and surgeon for Newport News and Mississippi Valley R. R. Member of I. O. O. F. Lodge No. 1018 at Etna, Ill. m. (1) Annie M. Bishop, b. Dec. 5, 1858; d. Nov. 12, 1898; dau. of H. S. Bishop of Leitchfield, Ky.; m. (2) Mattie S. Crawford, b. July 26, 1871; dau. of James M. Crawford of Hardin Co., Ky. Children of first marriage:
4—1. Ernest A., b. Aug. 15, 1882.
4—2. Eva R., b. Oct. 15, 1891.

Children of Second Marriage

4—1. Hannah, b. Mar. 14, 1905.
4—2. Ruth C., b. Nov. 2, 1906.
4—3. Mary E., b. Oct. 1, 1908; m. Ellis Turner. Decatur, Ill.
4—4. Esther S., b. Mar. 9, 1911.
4—5. Nannie Leah, b. Mar. 17, 1913.
3—2. Nannie K., b. Oct. 19, 1863; m. James Moorman. Leitchfield, Ky.
3—3. Minnie J., b. July 25; 1867; d. Jan. 17, 1907; m. Dr. D. C. Bowen.
3—4. George T., b. Apr. 20, 1870.

3—5. Lizzie A., b. Dec. 21, 1876; m. ——— Stark.
3—6. William C., b. Feb. 15, 1884.
2—2. Elizabeth; m. Daniel Arnold. Elizabethtown, Ky. Children:
3—1. George.
3—2. Lizzie.

CHILDREN OF SECOND MARRIAGE OF GEORGE W. STRICKLER

2—1. William; died when a young man.
2—2. Andrew Jackson, b. ———; m. ——— ———. Children:
3—1. Robert.
3—2. Jesse.
2—3. Dr. Franklin Pierce, b. Aug. 20, 1855; d. Mar. 17, 1923; m. Feb. 1, 1882, Annie Jones. Children:
3—1. Edward J. Major, Surgeon, Army, Ft. Riley, Kans.
3—2. Frank P., Jr., M. D. Louisville, Ky. m. Eleanor Carter. Children:
4—1. Allen Carter.
4—2. Frank Pierce, III.
2—4. Mary; m. ——— Smith.
2—5. May; m. ——— McConnell.
2—6. Ella.
2—7. Jennie.

OHIO STRICKLER FAMILIES

William Strickler, b. Nov. 2, 1816; d. July 16, 1852. Came from Cumberland Co., Pa. Mother's name was Catherine ———. He settled first in Fairfield Co., Ohio, and then went to Hamilton Twp., Franklin Co., Ohio, in 1843. Farmer. Lutheran. m. Elizabeth Peters, b. Dec. 19, 1816; d. Jan. 15, 1897. Children:
2—1. Lucy Ann, b. Aug. 7, 1837; d. Mar. 30, 1877; m. Geo. W. McClelland Baker, b. June 21, 1822; d. Aug. 21, 1879. Children:
3—1. William, b. Aug. 12, 1855; d. y.
3—2. Sarah, b. Jan. 26, 1858; d. July 9, 1913; m. George Ehret. Child:
4—1. Carrie.
3—3. George, b. Apr. 23, 1860; m. Sarah Fisher. Eight children.
3—4. Mary, b. July 7, 1862; d. y.
3—5. Rosa, b. July 16, 1865; d. in infancy.
3—6. Laura, b. July 10, 1867; m. August Weber, b. July 28, 1865. Columbus, Ohio. Retired farmer. Lutheran. Children:
4—1. Clara, b. Apr. 20, 1891; m. John F. Schumaker. Child:
5—1. Thelma.
4—2. William, b. Sept. 18, 1892. Children:
5—1. Francis.
5—2. Laura.
5—3. Doris.
5—4. Raymond.
4—3. Grace; m. F. H. Fry. Child:
5—1. Patricia.
4—4. Dorothy; m. Clay Metzger. Children:

5—1. Eugene.
5—2. Joan.
4—5. Ruth; m. D. T. Fishpaugh. Children:
5—1. Robert.
5—2. Richard.
4—6. Ethel, b. Mar. 13, 1902; single.
3—7. Frances, b. June 28, 1870; m. Benj. R. Parker. Rockville, Md. Six children.
3—8. Jessie, b. Oct. 15, 1872; m. William Deiss. Children:
4—1. Margaret, b. Jan. 5, 1908; m. Joseph Kifowit. 401 E. Ewing Ave., South Bend, Ind. Child:
5—1. Joseph John.
4—2. Thelma, b. July 26, 1909; m. John Goodrick. Children:
5—1. Marilyn Dalrita, b. Oct. 4, 1932.
5—2. Wm. Joseph, b. May 7, 1934.
4—3. Audrey, b. July 4, 1917; single.
2—2. Eleanora, b. Jan. 1839; d. Jan. 1919; m. ——— Hodgkins. No children.
2—3. Isabella (twin), b. Aug. 20, 1841; d. Aug. 17, 1930; m. Joseph Stump. No children.
2—4. Elizabeth (twin), b. Aug. 20, 1841; d. Dec. 21, 1898; single.
2—5. John, b. Jan. 8, 1843; d. 1929; single.
2—6. Susan, b. Sept. 25, 1844; m. Edward Kooken. Four children.
2—7. Mary, b. Dec. 12, 1847; d. Mar. 26, 1929; m. Michael Rohr. Nine children.
2—8. William, b. Nov. 21, 1848; d. Sept. 30, 1928; m. Rachel C. Rohr. Eight children.
2—9. Maximilia (twin) b. 1851; d. Mar. 1910; single.
2—10. Peter (twin), b. 1851; d. in infancy.
Jonathan Strickler, b. in Lancaster Co., Pa.; d. in 1836 in Ohio. Cabinet maker. Methodist. m. Sarah Matthews. Children:
2—1. Martha, b. 1805; m. John L. Wakefield. Children:
3—1. Sarah.
3—2. Washington.
3—3. Joseph.
3—4. Wilson.
3—5. John.
3—6. Henry.
3—7. Elizabeth.
3—8. Rebecca.
3—9. Maria.
3—10. Jeannette.
3—11. Sophia.
2—2. Sarah.
2—3. Mary, b. 1809; m. ——— Slosson.
2—4. Eliza; m. John Smiley. Children:
3—1. Agnes.
3—2. George.
3—3. John.
2—5. Katherine.
2—6. David. Went to California.

2—7. John W. Went to California.

2—8. George W., b. May 11, 1819; d. June 17, 1877, Cincinnati, Ohio; m. (1) Mary Matthews; m. (2) Mary B. Turnpaw, b. Feb. 4, 1825; d. Jan. 29, 1869; was an orphan and raised by a family named Birdsal. Child of first marriage:

3—1. Mary Alice, b. Sept. 5, 1844; d. Apr. 1, 1930; m. Henry B. Jamison, b. 1845; d. 1909. Child:

4—1. Alice; m. Edward B. Kruse.

Children of Second Marriage

3—1. Sallie F., b. Nov. 4, 1851; d. Mar. 11, 1931; m. George A. Wiltsee, b. Nov. 3, 1851; d. Apr. 10, 1931. Children:

4—1. Clifford, b. Feb. 17, 1875.

4—2. Percy, b. Mar. 1, 1878; m. Jessie King. No children.

3—2. George B., b. Jan. 11, 1854; m. Marie E. Smith, b. May 26, 1859. Dunlap, Ill. Children:

4—1. Wallace, b. Dec. 17, 1877; d. Sept. 26, 1935; single.

4—2. Ada F.; m. Albert Mankle. Princeville, Ill. Children:

5—1. Charles.

5—2. Pearl.

5—3. Edna.

5—4. Elsey.

5—5. Lloyd.

4—3. Mable E., b. Sept. 18, 1880; single.

4—4. Maud, b. Apr. 5, 1883; m. Abner Scott.

4—5. George, b. June 13, 1897. Children:

5—1. Mildred.

5—2. Jack.

5—3. Jay.

4—6. Hazel, b. Mar. 5, 1899; d. May 31, 1934.

4—7. Harold, b. Mar. 5, 1899; d. in infancy.

Jesse Strickler; m. Sarah Pearson. Harrisburg, Pa. Children:

2—1. John, b. Nov. 20, 1827; d. May 7, 1895. Superintendent and Manager of Furniture Mfg. Co. m. Margaret Breyfogle, b. Jan. 17, 1845; d. Aug. 22, 1872; dau. of George P. and Sarah (Zimmerman) Breyfogle. Children:

3—1. Lillian, b. Nov. 3, 1867; m. James W. Cole. Columbus, Ohio. Child:

4—1. John, b. Nov. 6, 1902; m. Elinor C. Hobbs.

3—2. Florence, b. Jan. 11, 1869.

3—3. Ella, b. Aug. 16, 1871.

3—4. George, b. July 12, 1872; d. y.

2—2. Eliza; m. ——— Coover. Child:

3—1. Ada; m. John S. Wills. 231 N. 2nd St., Harrisburg, Pa. Child:

4—1. Mrs. Arthur Lebo. 607 N. Front St., Harrisburg, Pa.

2—3. Amelia; m. ——— Curry.

2—4. Elizabeth; m. ——— Peters.

2—5. Susan; m. ——— Worley.

David Strickler, b. in York Co., Pa.; d. in Lexington, Ohio; m. ——— Pike. Child:

2—1. John E., b. in York Co., Pa., 1826; d. 1863 in the Civil War as a

Lieut. Teacher, Mt. Pleasant, Pa.; later Lucas, Ohio. m. Elizabeth Coulter, b. 1833; d. 1903. Children:

3—1. Norman B., b. Aug. 11, 1857 in Lucas, Ohio; m. Florence E. Johnston, b. Dec. 21, 1858. Columbus, Ohio. Merchant. Presbyterian. Children:

4—1. John C., b. June 12, 1880; m. Clara Bolander. Real estate business. Reformed Church. 1477 Oak St., Columbus, Ohio. No children.

4—2. Lois, b. Nov. 22, 1884; m. Clyde Asher. 1201 Connecticut Ave., Apt. 48, Washington, D. C. Four children.

3—2. Harriet; m. Capt. Michael Keiser. Mansfield, Ohio. Children:

4—1. David. Children:

5—1. Harvey.

5—2. Allie; m. Walter Fitzsimmons.

4—2. William.

John Strickler, b. 1816, near Harrisburg, Pa.; d. Jan. 14, 1884. Went to Morrow Co., Ohio. m. (1) Margaret Kessler; m. (2) ——— ———. Children of first marriage:

2—1. Henry, b. June 15, 1849; d. Feb. 11, 1915; m. Susannah Smith, b. Nov. 21, 1855; d. Apr. 3, 1921. Children:

3—1. William D.

3—2. Edward.

3—3. Lottie, b. Mar. 2, 1884; m. Samuel Grogg. 130 Mansfield St., Galion, Ohio. Children:

4—1. Clifford O., b. Mar. 22, 1905.

4—2. LeRoy, b. Dec. 19, 1906.

4—3. Ivan E., b. June 16, 1909.

4—4. Bertha M., b. June 8, 1911; m. ——— Shroll.

4—5. Belva D., b. Dec. 16, 1913.

4—6. Bessie I., b. May 5, 1917.

4—7. Paul E., b. Sept. 9, 1920.

2—2. Lucinda; m. Jesse Holt.

2—3. David, b. 1851, d. Aug. 28, 1902; m. Elnora Hart, b. July 3, 1852; d. July 2, 1902. Children:

3—1. Flora, b. 1874; m. ——— Caldwell.

3—2. Orrin, b. 1880; m. Adah E. Seif. Galion, R. 2, Ohio. Children:

4—1. Myrtle O.; m. ——— Goldsmith.

4—2. Mary Jane; m. ——— Orewiler.

4—3. Marjorie V.; m. ——— Smith.

4—4. Mildred A.; m. ——— Morrow.

4—5. Ada.

4—6. David.

4—7. Dwight.

3—3. Ola M., b. 1882; m. ——— Stumph. Frederick, Ohio.

3—4. Charles L., b. 1899.

Child of Second Marriage

2—1. James G., b. 1868.

Amos Strickler, b. 1782; d. July 4, 1854; m. Mary Scott. Children:

2—1. Jacob.

2—2. Joseph.

2—3. William.

2—4. Amos.
2—5. John.
2—6. Christopher.
2—7. Elizabeth.
2—8. Susan.
2—9. Sallie.
2—10. Jane.
2—11. Ann.
2—12. Lydia.

John M. Strickler, b. in Virginia; m. Kathlene McNamee. Lived in Pleasantville, Ohio, in 1842. Children:

2—1. Louis M.; d. Apr. 4, 1894; m. Margaret E. Nichols; d. Oct. 2, 1916. Enlisted Nov. 18, 1862. Private Co. I, 126th Regt., Inf. Corporal. Discharged Sept. 13, 1864. Stonecutter. Child:

3—1. George, b. Jan. 4, 1882.
2—2. Adam.
2—3. Joseph.
2—4. John.

2—5. Daniel K., b. 1845 in Lancaster, Ohio; d. Oct. 16, 1919. Stonecutter and marble dealer. m. Julia R. Troxel. Pataskala, Ohio. Children:

3—1. Deverl. 240 S. Prince St., Columbus, Ohio.
3—2. Lee. Bowling Green, Ohio.
3—3. Carl S., b. July 19, 1878. Painter. Columbus, Ohio. m. Blanche Smith.
2—6. Job.

2—7. William B., b. May 29, 1842; d. Feb. 16, 1926. Cherryvale, Kans. Enlisted Aug. 11, 1862. Private Co. I, 126th Regt., Ohio Inf. Discharged June 25, 1865. Stonecutter. m. Mary Fouch, b. Mar. 17, 1848; d. Jan. 30, 1928. Children:

3—1. Bertha, b. Sept. 9, 1869; m. Daniel Teneyck. Children:
4—1. Pearl.
4—2. William.
4—3. Perry.
4—4. Mary.
4—5. Cora.
4—6. Sedda.
4—7. Dorothy.
3—2. Sedda, b. Nov. 27, 1871; m. C. D. Henry. Casper, Wyoming.
3—3. Joseph L., b. Dec. 19, 1872. Cherryvale, Kans.
3—4. Walter A., b. Apr. 19, 1879. Bucyrus, Ohio.
3—5. Mary K., b. Feb. 8, 1881; d. y.
3—6. Cora, b. Nov. 21, 1883.

A DAUPHIN COUNTY FAMILY

Jacob Strickler, b. Nov. 15, 1815; d. Jan. 9, 1885; m. Ellen Keller; d. Dec. 15, 1880. Middle Paxton Twp. Children:

2—1. Alexander, b. June 13, 1839; d. y.
2—2. Jefferson, b. Jan. 2, 1843; d. y.

2—3. Theodore, b. June 17, 1845; accidentally killed in the mines, Nov. 1887.

2—4. Albert, b. Aug. 23, 1852; m. May 24, 1887, Clara McKessick,

dau. of William and Annie (Etter) McKessick. Lives on the old homestead. Children:

3—1. William.
3—2. Harry.
3—3. Jacob.
3—4. Clara.
3—5. Earl.
3—6. Robert.

YORK COUNTY FAMILIES

Jacob Strickler; m. Fanny ————. Child:

2—1. John F., b. Jan. 5, 1814; d. Aug. 26, 1888; m. Melvina Conner, b. Feb. 28, 1822; d. July 28, 1863. Wrightsville, York Co. Operated a sawmill. Children:

3—1. William, b. May 3, 1839; d. y.
3—2. George, b. July 13, 1841; d. y.
3—3. John H., b. July 2, 1843. Clerk. Enlisted at Columbia Sept. 16, 1861 as private, Co. K, 45th Regt. Inf. Apr. 2, 1865, he was wounded in action at Petersburg, Va. Discharged July 17, 1865, 1st sergeant, Henrietta Armilder Post, Oregon City, Ore. Died Apr. 14, 1925, National Soldiers' Home, Los Angeles, Calif. Children:

4—1. Greata M., b. Aug. 24, 1877; m. F. A. Percy. Seattle, Wash.
4—2. John I., b. Dec. 14, 1879; d. ———.
4—3. Howard P., b. Aug. 9, 1884. Rope manufacturer. Manila, P. I. m. Ruth Gray. Children:

5—1. William G., b. 1910.
5—2. Ruth G., b. 1912.
5—3. Patricia G., b. 1914.

3—4. Emily S., b. July 31, 1845; d. y.
3—5. Wesley E., b. July 10, 1847; d. y.
3—6. Robert E., b. Jan. 14, 1849; d. in infancy.
3—7. Mary V., b. Feb. 13, 1851; d. Oct. 11, 1931; m. Daniel Leber, son of Daniel Leber. Wrightsville, Pa. Children:

4—1. Howard, b. Nov. 3, 1874; m. Maggie Ball, b. Sept. 12, 1873; dau. of Samuel Ball. Columbia, Pa. Funeral director. Lutheran. Children:

5—1. Beatrice, b. Aug. 3, 1893; m. Guy Supplee. Children:

6—1. Verna.
6—2. Guy, Jr.

5—2. Thomas, b. Jan. 13, 1896; m. Emma Weimer. No children.
5—3. Paul R., b. Mar. 29, 1898; killed in the World War, 1919.
5—4. Theodore; b. Aug. 12, 1901; d. ———.
5—5. Daniel W., b. Sept. 24, 1903; m. Ethel Courtney. Child:

6—1. Daniel, Jr.

5—6. Catharine, b. Nov. 12, 1905; m. Thomas Goehrig. Lancaster, Pa. Child:

6—1. Catharine.

5—7. Lester, b. Mar. 24, 1908; m. Madaline Sowers. Accountant. Harrisburg, Pa.
5—8. Evelyn, b. Oct. 23, 1910; m. Frank Bridges. Lebanon, Pa.
5—9. Elwood, b. Jan. 8, 1913.
5—10. Mary E., b. Dec. 20, 1915.

4—2. Flora, b. Jan. 13, 1876; m. Moses Burg, son of William Burg. Westminster, Md. Children:

5—1. Ernest L., b. Mar. 1, 1895. Served in the World War. Lieutenant. Infantry Inspector of Encampment. m. Bessie Person. Children:

6—1. Neal.

6—2. Keith.

6—3. Wade.

5—2. Tressa; m. J. Bowersox. Child:

6—1. Stanley, b. May 3, 1922.

4—3. Nettie, b. Feb. 27, 1877; m. Simon Peterson. Colorado Springs, Colo.

4—4. Lester, b. May 4, 1878; m. Rita Conner. San Francisco, Calif.

4—5. Elsie, b. Dec. 9, 1879; m. (1) John Shetter, son of Lewis Shetter. Lutheran. m. (2) Elmer W. Sipe, b. June 24, 1873. York, Pa. Children:

5—1. Chester W., b. Jan. 4, 1901; d. Mar. 2, 1917,—accidental death by burns received in a foundry.

5—2. Clair M., b. July 27, 1902.

5—3. Robert L., b. Oct. 4, 1903.

5—4. Hilda R., b. Nov. 4, 1904; m. Leonard Miller. York, Pa. Children:

6—1. Lucile, b. Oct. 3, 1928.

6—2. Mary, b. Oct. 1, 1930.

6—3. Raymond, b. Aug. 2, 1931.

6—4. Alice, b. Jan. 4, 1933.

4—6. Wesley, b. Apr. 12, 1881; d. y.

4—7. Harry, b. July 26, 1883; m. Minnie A. Overlander. Victor, Colo. Child:

5—1. Lucile, b. Sept. 24, 1918; m. Theo. R. Trent, b. Jan. 21, 1908.

4—8. Mary E., b. Sept. 23, 1884; m. David F. Abel, b. June 16, 1883; son of James Abel. Children:

5—1. Lester, b. Mar. 29, 1908; m. Beryl Ruby, dau. of Alvin Ruby.

5—2. Glen D., b. Sept. 12, 1909.

5—3. Woodrow W., b. May 23, 1912; m. Martha Haines, dau. of Hiram Haines.

5—4. Paul, b. May 23, 1923.

4—9. Samuel, b. Oct. 16, 1885; m. Edith Foster. Canton, Ohio. Child:

5—1. Lucile, b. May 2, 1915.

4—10. Annie M., b. Feb. 14, 1887; m. Emory Renall, b. Dec. 29, 1876. Hanover, Pa. Stamp collector. Reformed Church. Child:

5—1. Kenneth, b. Jan. 15, 1915. Graduate of State College, Pa.

4—11. Greta, b. Jan. 13, 1890; m. Harry Hoffman.

4—12. Paul, b. Aug. 8, 1892; m. (1) Annie Bayman; m. (2) Rose Heindle. Wrightsville, Pa. Child:

5—1. Stewart, b. Jan. 20, 1914.

3—8. Charles, b. May 15, 1853; m. ——— ———; d. Aug. 1932. Minneapolis, Minn. Child:

4—1. Florence; m. Carl Randolph.

3—9. Flora, b. Dec. 26, 1859; d. 1933; m. James Cremmins. York, Pa. Children:

4—1. John.

4—2. Walter.

3—10. Cornelius, b. Aug. 21, 1855; d. Aug. 12, 1889; single.

3—11. Julia, b. Sept. 26, 1857; d. Dec. 20, 1880; m. William Burk. No children.

3—12. Wilson, b. Sept. 26, 1861; d. Nov. 7, 1930. Salem, Ore.

Conrad Strickler; m. Barbara ————. Child:

2—1. John Strickler; m. Elizabeth Sprenkle. Hellam Twp. (See Section VII.)

William Strickler, b. June 23, 1805; d. Nov. 17, 1840; m. Susan Schreiver, b. Dec. 25, 1799; d. May 5, 1882. Merchant. York, Pa. Children:

2—1. Mary E.; m. Rutter Herman.

2—2. Levi; m. Sarah Small.

2—3. William Henry, b. Dec. 27, 1831; single.

2—4. Sarah Ann, b. Dec. 8, 1833; d. y.

2—5. Susan; m. Rev. William Kopp.

2—6. Michael, b. Nov. 23, 1838; d. y.

2—1. Mary E., b. June 10, 1828; m. Rutter Herman. Children:

3—1. William; m. Annie Heckert.

3—2. Ida; m. George Immel. Child:

4—1. Harry, b. May 6, 1884; m. Mabel Musser, b. July 5, 1887. Children:

5—1. John, b. and d. Mar. 18, 1914.

5—2. Daniel, b. Oct. 20, 1916; d. y.

5—3. Barbara, b. May 26, 1919; m. William Fouts. York, Pa.

2—2. Levi, b. Nov. 23, 1829; d. Mar. 28, 1909; m. Sarah Small, b. Sept. 15, 1828. Child:

3—1. Daniel E., b. June 11, 1861; m. Mary L. Small, dau. of George Small. Child:

4—1. Samuel S., b. June 15, 1885. Brooklyn, N. Y. Asst. Chief Clerk Railway Service. Lutheran.

2—5. Susan, b. Aug. 1, 1836; m. Rev. William Kopp. York, Pa. Children:

3—1. Ursula.

3—2. Sperer; m. ———— ————. Seattle, Wash.

3—3. Chloe. Retired teacher. Taught 50 terms in grade school and Junior High School, York, Pa.

3—4. Anna Margaret; d. y.

Wilbur B. Strickler, b. 1884; m. (1) Sadie Freed, b. 1889; d. 1927; dau. of Samuel and Lucy (Doran) Freed; m. (2) Dorothy Sperla, b. 1908. Children of first marriage:

2—1. Samuel L., b. 1910; m. Anna Brenner. Child:

3—1. Luther, b. Jan. 26, 1937.

2—2. Roy B., b. 1915.

Child of Second Marriage

2—1. Eilen, b. 1932.

Christian Stoner, b. July 24, 1762; m. Maria Herr. Children:

2—1. Johann (John), b. July 23, 1790; m. Magdalene Strickler, b. June 7, 1792.

2—2. Anna, b. Jan. 5, 1792; m. Samuel Newcomer, of Mechanicsburg, Pa.

2—3. Maria, b. Oct. 9, 1793; m. Daniel Dietz, of Cumberland Co., Pa.
2—4. Elizabeth, b. Jan. 23, 1796; single.
2—5. Lydia, b. Jan. 9, 1798; single.
2—6. Susan, b. Oct. 8, 1793; m. James Kerr. Teacher. Wrightsville, Pa.
2—7. Heinrich (Henry), b. Dec. 1800; m. Anna Strickler, dau. of Jacob Strickler, blacksmith, of Stony Brook, Pa.
2—8. Joseph, b. Sept. 5, 1802; m. Barbara Sprenkle.
2—9. Christian, b. June 16, 1804; m. Magdalene Strickler.
2—10. Jacob, b. Jan. 23, 1806.
2—11. Catharine, b. Feb. 2, 1808; m. Peter Sprenkle.
2—12. Sarah, b. Mar. 2, 1811; m. Jacob Strickler.
2—13. David, b. May 27, 1812; m. Susan Strickler. Child:
3—1. Sarah, b. Aug. 24, 1837; d. in infancy.

FAYETTE COUNTY FAMILIES

John Strickler, b. Nov. 12, 1808; d. July 9, 1901. Enlisted Sept. 12, 1861, private, McClellandtown, Pa. Company G, 85th Regiment, Inf. Discharged Dec. 13, 1864, private, Newbern, N. Carolina. m. (1) Barbara Fretz, b. Sept. 8, 1809; d. Aug. 20, 1834; dau. of Jacob and Mary (Mumma) Fretz; m. (2) Mary Turkee; d. Aug. 31, 1878. Children of first marriage:
2—1. Mary, b. May 7, 1830; m. Alexander D. Provance. Carpenter. Children:
3—1. Ellen; m. Peter Livingood.
3—2. Hattie, b. Jan. 27, 1853; m. in 1889, Rev. Jesse L. Beal. Farmer. Minister of the German Baptist Church. Child:
4—1. Irvin J., b. Mar. 28, 1875. Waterloo, Ia.
3—3. Anna; m. Herbert Rages.
2—2. Nancy, b. Oct. 9, ——; d. July 13, 1885; m. James H. Sanders, b. Feb. 14, ——. Shoemaker. Children:
3—1. John, b. Nov. 26, 1868.
3—2. Daniel L., b. July 30, 1869.
3—3. Sarah M., b. Oct. 6, 1871; m. Francis Ulom. Waynesburg, Pa.
3—4. Silas J., b. July 13, 1873.
2—3. Infant; d. ————.

Children of Second Marriage

2—1. Barbara; m. ———— Sickles.
2—2. Eliza; m. ———— Balsinger.

John Strickler, Fayette Co.; d. 1843. Pittsburgh, Pa. Associated in business with Charles Morledge in the making of iron safes. m. Mary Washington, dau. of John and Mary Ruffcorn Washington. Children:
2—1. James E., b. Oct. 6, 1833; d. 1904 in Ohio. Oil Business. Disciples Church. m. Annie Morledge, b. Feb. 23, 1842; d. Oct. 23, 1920; dau. of Charles and Isabell Morledge. Children:
3—1. Alexander. Children:
4—1. Harold.
4—2. Ella.
4—3. Elizabeth.
3—2. Ella, b. Oct. 20, 1864; m. George A. Greenland. 65 E. Lakeview Ave., Columbus, Ohio. Child:

4—1. Annie, b. Aug. 10, 1889; m. Paul G. Miller. Lima, Ohio.
3—3. James (twin), b. Apr. 11, 1869.
3—4. Charles K. (twin), b. Apr. 11, 1869. Manufacturer. 69 Dawson Ave., Bexley, Ohio. Children:
4—1. Dr. James W., b. June 8, 1899.
4—2. Robert E., b. Nov. 8, 1901; m. Clara Flemming. Child:
5—1. Robert E., Jr., b. Nov. 13, 1928.
4—3. William G., b. Mar. 8, 1909.
3—5. William, b. Nov. 27, 1871; m. Susan MacCrea, b. Oct. 31, 1876. Oil producer. 6310 Fauquier Drive, St. Louis, Mo. Child:
4—1. Martha, b. Sept. 23, 1906; m. Chas. A. Niekamp. Child:
5—1. Susan.
3—6. Myrtle, b. Aug. 4, 1881; m. ———— Curtis.
2—2. John George; m. ———— ————. Child:
3—1. John.
2—3. Fanny; m. John Ashworth. Children:
3—1. William.
3—2. John.
3—3. Fannie.
3—4. Mary.

Isaac Strickler, b. 1800 is enumerated in the 1850 census as living in Upper Makefield Twp., Bucks Co. Farmer. m. Mary ————, b. 1803. Children:
2—1. Eleanor, b. 1828.
2—2. Eliza Ann, b. 1833.
2—3. Margaret Jane, b. 1837.
2—4. Rebecca, b. 1847.

John Strickler, b. Mar. 26, 1795; d. Jan. 18, 1870; m. Hettie Burns, b. Apr. 28, 1798; d. Mar. 22, 1889. Children:
2—1. Rebecca, b. Jan. 3, 1819; d. May 10, 1835.
2—2. Susan, b. Nov. 7, 1822; d. Mar. 4, 1867.
2—3. Mary Ann, b. Apr. 11, 1824; d. Nov. 16, 1910.
2—4. George Washington, b. Oct. 10, 1826; d. Nov. 26, 1903; m. Leonora E. Garrett.
2—5. Charles, b. May 3, 1828; d. in infancy.
2—6. Giles, b. Dec. 22, 1830; d. Oct. 3, 1858.
2—7. Martha Janes, b. Aug. 17, 1832; d. Mar. 1, 1857.
2—8. Hettie, b. Oct. 4, 1835; d. Dec. 30, 1906.
2—9. Rachel E., b. July 16, 1838; d. Nov. 15, 1908.
2—10. John, b. June 9, 1840; d. in infancy.
2—11. Linfred, b. June 21, 1843; d. in infancy.

Two sisters of John Strickler m. Delaneys.

PROMINENT STRICKLERS OF SWITZERLAND

Heinrich (Henry) Strickler, b. Dec. 14, 1817; d. Apr. 29, 1904. Immediately after his birth he lost his mother, and a few years later his father, owner of a red paint factory, met his death when a fire destroyed his establishment. He was raised by relatives, attended school in Horgen, and then became apprenticed to the apothecary, Custer. m. Anna Siegfried in 1840

and soon after founded the house No. 5 at the Münsterhof in Zurich, the well-known Strickler Apothecary facing Post Street. This shop was frequented strongly not only by the city population, but also tourists in great numbers were his customers.

Dr. H. C. Johannes (John) Strickler, b. Jan. 27, 1835; d. Oct. 8, 1910. He rose from obscurity and experienced hard times in his youth. It also testified to the Bible truth in his behalf: "It is good for a man that he bear the yoke in his youth" (Lam. 3:27). His parents were poor and the father over-burdened his son by all-too-hard circumstances. The pastor of the village made it possible for him to spend three years in preparatory school where his talents developed rapidly. He was a teacher at the orphanage in the city of Berne, and until 1865 a teacher at the seminary at Kusnacht, giving up this career to become a private author. m. Jan. 6, 1868, Friedrike Musgay, who stood as a faithful helpmate by his side sharing with him joy and sorrow. From 1873 to 1883 he was State Archivist in Zurich. In 1903 the University of Berne conferred upon him the title of "Honorable Doctor of Jurisprudence" because of his writing of the History of the Swiss, the Swiss Constitution, ten quarto volumes of the Collection of Archives at the time of the Helvetian Republic, a second edition of Helvetian Lore. Dr. Strickler was not only a diligent searcher and a general scholar but also a kind, helpful, and good man, obliging, willing and ready to serve all who came to him for information. As long as there exists a history of the Vaterland his name will live on as one of her most industrious master builders.

Jakob (Jacob) Strickler, b. Apr. 24, 1843; the only son of an honest comb manufacturer. After attending the primary and secondary school he worked as an apprentice at the Calico-print factory. This was not to his liking and some years later he became a post apprentice in Richterswil. He qualified as chief of the Mail department in the year of the good wine, 1865, in Zurich.

Salesia Strickler, b. 1834; d. 1898. General directress of the institution for schoolmistresses at Monzingen, Zug, Switzerland.

Gustav Strickler, b. Mar. 14, 1859. Sekundarlehrer and author of more than twenty works, including family histories, a collection of German and French letters, including instruction of the science of Exchange, German orthography for Swiss public schools, a new French treatise on lectures, etc.

This noted Professor in a communication received Aug. 1, 1926, gives us the following record of our name:—

"The Stricklers originate from Richterswil, Canton Zurich. Their ancestor is Rudi on the Strick (1350) and the name is derived from Strick, in high German Strich, a long piece of land where Rudi lived. His son Wernly with his wife Anna, and with the consent of his brother Klaus, a monk of the Cloister Waldenswil, sold their farm 'Fridhuepsch' to the Cloister in the year 1391. An old document of the Cloister testifies to this fact."

A hand painted Crest or Coat of Arms was received from Herr Gustav Strickler in 1934.

A prominent Swiss family living in the U. S. A. (1941), Mr. and Mrs. Eugene Strickler and children: Gilbert, college graduate, Lieut. in the U. S. Army; Robert and Palmer, students of the University of Wisconsin; and Ilse, H. S. student. Eugene Strickler came to this country in 1907 from Zurich. Butcher. The entire family are interested in the annual presenta-

tion of Schiller's Wilhelm Tell, classic story of struggle by Swiss for liberty, at New Glarus, Wisconsin, a community preserving Swiss ideals, language, customs, embroidery, dairy farming, and cheesemaking. Mrs. Strickler portrayed the role of Tell's wife in the English cast while Ilse was an usherette and dancer for both performances, Aug. 31, and Sept. 1, Labor Day, 1941.

Hermine Strickler Goerlitz, sister of Eugene, premiere Lingere in France, nursemaid in a Jewish family, and governess in a Turkish Harem in Egypt, came to America with her mother on Aug. 3, 1914. Present position, at the Juneau Hotel, Milwaukee, Wis.

CHAPTER IX

Reunion Notes

Before the time of our grandmas, families were accustomed to gather around the hearth on certain occasions, such as the Thanksgiving and the Yuletide seasons, with roasted fowl and all the fixings to tempt the appetite; and these gatherings are still as popular and enjoyable as ever.

About the beginning of this century, folks seemed to look beyond the immediate family life to the life of the clan (persons having a common ancestor or surname either by birth or marriage) in order that they might fellowship with a larger circle of their kin and share with them the experiences of life as well as the contents of their lunch baskets.

Thus the inception of a Strickler Reunion began with Mrs. John Rudy and daughter Marion who planned for some Strickler cousins to meet at Hershey Park, Hershey, Pa., in June 1910. There are no recorded minutes of this meeting, but we are told the ladies were Mary Strickler Hoverter, Emma Strickler Rudy, Elizabeth Strickler Jacks, Mary Strickler Reider, Elizabeth Strickler Behm, and Fanny Strickler Moyer, each of them then over sixty years of age and daughters of Ulrich, Jacob, Abraham, and the Reverend John Strickler all of Dauphin County and descendants of Ulrich Strickler, son of Abraham and Elizabeth Funk Strickler.

The arrangements for the second reunion, according to the minutes, were made by Mrs. John Hoverter, Marion Rudy, and Bertha Jacks. About seventy-five persons attended. At the suggestion of the Rev. George R. Hoverter, an organization was formed with B. N. Strickler, Pres., Jacob Rider, Vice-Pres., May V. S. Moyer, Secy., and Bertha Jacks, Treas. Program, Arrangements, Refreshment, Finance, Social, and Historical committees were appointed to arrange for the next reunion to be held in Hershey Park, June 13, 1912. The various committees had their work well planned and carried out to perfection. There were 232 persons registered from the counties of Cumberland, Dauphin, Lancaster, Lebanon, and York; and the majority of these enjoyed the community lunch served at noon and after the program. These were the foundations laid by the clansmen of that day for a permanent organization.

By 1916 it was decided to alternate the place of meeting between Hershey Park and some park in the surrounding counties, thereby interesting Stricklers who thus far had not attended. In 1917 the reunion was held at Lititz, Lancaster Co. Other alternating reunions were held at Boiling Springs, Williams Grove, Elm Beach, Cold Springs, Kreutz Creek Church, Red Lion, Long Park, Elizabethtown College, and on the farm of Elmer and Mary Strickler, near Mt. Joy. The largest attended reunion was the one held at Kreutz Creek Church in 1926, with 425 registered Stricklers.

On June 8, 1922, at Elm Beach Park the clan accepted a banner prepared by J. S. Billet, C. H. DeVenney, and Herbert Strickler. The banner represents the eidelweiss, National flower of Switzerland, one for each of the cousins who met in first reunion, the letter S signifying the name Strickler and Switzerland, the keystone, the state of Pennsylvania to which our

ancestors came, designating Henry who arrived in 1727, the U. S. A. and Swiss flags, and the eagle, the emblem of our country. 1909 should be 1910 when the organizers first met in reunion.

By the year 1930, the community lunch feature was discontinued and a program of games for children and grownups was instituted.

The twenty-fifth reunion was outstanding in attendance, estimated at four hundred persons. The decorations were flags, maps of the world and the United States marked with ribbons, designating places represented at this reunion either in person or by letter; and baskets of flowers in memory of the departed. The speaker for this occasion was Homer H. Strickler, LL.B., J.D., LL.D., Deputy Prothonotary of the Supreme Court of Pa. Atty., Hummelstown, Pa., who gave a most practical address on "Loyalty," using as illustrations characters from the Bible and history. He exhorted each of us to be loyal to God, country, and self. Greetings for the occasion from Herr Gustav Strickler, Switzerland, were translated from the German by Mrs. Amos Strickler, Wrightsville, Pa., as follows:

To the highly honored "Strickler Clan," Penna.
Most honored president!
Most honored members!

It was with great pleasure that I learned from your secretary, Miss Alice Strickler, that your esteemed society will celebrate its 25th anniversary this summer on the 12th of July. I thank you heartily for your kind invitation but regret that neither I myself nor any representative will be able to attend this celebration.

So I herewith extend to you in writing my heartiest congratulations on this occasion and send to you in the name of all the Stricklers in Switzerland a rousing cheer. Furthermore I give the assurance that I shall be with you in spirit on your holiday and wish you all much joy.

That you are able to celebrate on this occasion is a splendid proof that during the past 25 years you have held together in brotherly loyalty, have fostered the spirit of unity, and have strengthened yourselves in friendship and love. And this is right, especially in such critical times in which we are now living.

So in the future, too, may the lofty spirit of fellowship and love inspire you all, and may your honored society ever enjoy a flourishing prosperity.

From my whole heart I wish all success and good fortune in your homes and business.

In great esteem and with the warmest greetings from your never-to-be-forgotten mother country I remain,

Yours sincerely,

May 26, 1934. GUSTAV STRICKLER.

An item in the "Grenz-Post," Zurich, announcing the news of the Twenty-fifth Reunion and the Canton from which the Stricklers migrated, was read by members of the Common Council of the Community of Reichtersville, who in turn sent the following to the secretary.

The Council received these news with eager interest and feels the urge to send you on this occasion of your 25th Jubilee of the existence

of your family society his best wishes for happiness and the heartiest Swiss Greetings from the related homeland.

The great distance forbids us to attend your festival, so all we can do is to transmit our heartfelt happiness, wishes and greetings by the way of this letter. You may be assured that we shall think of you with an inner participation of the heart on your festival.

May with this quarter of a century celebration of your society, the mutual connections be founded anew; and may in the whirl of every day duties and cares in young and old hearts, the loyalty toward our near and far homeland be fortified afresh.

Filled with these thoughts the Council cannot omit to give his feelings visible expression in presenting to you for a remembrance of our beautiful homeland a few pictures (six photographic views of Reichtersville) in sepia mounted and enclosed in a folder lettered in gold, Der Gemeinderat Richterswil. Zum 25 Jahringen Jubilaum Der Gesellschaft Der Strickler

Your Jubilee falls in a time of grave happenings and swift changes. Although we cannot foretell the future we will not lose faith in her.

We hope with good reason that also in the second quarter of the century your family-society will stick close together, tightly embraced by the common ties of friendship and the knowledge of belonging together.

In this expectation we send out to you all the heartiest "Swiss Greetings" from your old homeland.

With particular high esteem.

Signed,

The President of the Council and the
Notary Public.

The Aug. 24, 1935 issue of the "Zurich Post" published an article in German relative to our program at Hershey Park, accompanied by a reproduction of the group photograph taken at that time.

One of the addresses by our Clan Presidents as here given was prepared and delivered by B. J. Strickler, York, at Williams Grove Park, Cumberland Co., July 14, 1938.

Today, we celebrate the 29th annual STRICKLER family reunion.

However, in a larger sense we celebrate the 211th anniversary of the arrival of the first STRICKLERS in America. It is altogether fitting and proper that we set aside one day each year for this purpose. There is no finer way to show our appreciation to our Heavenly Father for His many blessings to our large STRICKLER family during these many, many years than to join our voices in song and prayer. Truly, we have been greatly blessed. We have multiplied in number and have enjoyed the comforts and luxuries of the times.

Today, as we calmly and reverently reflect upon the greatness of our forefathers who left their homes in Switzerland and came to America, we are filled with admiration for their courage.

Today, we pay tribute to these human souls whom we never saw.

Time does not permit a recital of the many hardships as well as the many blessings our forefathers experienced.

But today, in addition to paying tribute to our splendid forefathers, we want to rededicate our lives to that Great Power who lives eternally. We want to renew our pledge to live so that our lives will count much for the good in the Eternal plan. We did not come into this world of our own accord or choosing—nor do we have anything to say about our going, but we have all in our power to live our allotted time in a manner that is both pleasing and acceptable to our Infinite and Eternal God.

We truly can be proud of the name STRICKLER. Books could be filled with the great deeds of the Stricklers both living and dead. True, we all have our human weaknesses and shortcomings, but I am convinced when the good in the STRICKLERS is weighed with the bad the great weight of the good will not only greatly outweigh the bad but there will be so much good that it will break the scales.

To you—who have married into our STRICKLER family—we love both you and your goodness.

To you—visitors and friends—we also love both you and your goodness.

To you older men and women, who have lived these many years, we want to assure you that you and your lives have meant very much to us younger STRICKLERS. Your attendance and interest in these yearly meetings are an inspiration to us.

In a few years you will attend that greater family reunion.

You may answer the summons to enter into your eternal reward—not feeling that your earthly work will stop where you left off—but, filled with the assurance that we, the middle aged and younger STRICKLERS, will earnestly and faithfully endeavor to carry on as you would have us to and to join you, some future day, in the eternal family reunion.

Space will not permit our telling of the addresses of other presidents, the much appreciated readings and musical selections, the memorial services, the children's games and the awarding of prizes, the treasurers' reports of bills paid and balance in the treasury, and, last but not least, the many greetings received by telegram, letter, and card from clansmen, who because of distance were unable to attend, expressing their feelings in wishes for a "happy day" and "many more reunions."

While the messages were many and varied, they expressed a note of kinship and mutual felicitation.

And then came the great joy and happiness of meeting some of these "distant" cousins in person at our reunion. Their presence, fellowship, and visit were appreciated to the nth degree. The out-of-state clansmen who attended and registered were: Fred Strickler, New York; Clara Moyer, New Jersey; George A. Strickler, Maryland; Mrs. V. S. Milbourne and Sister Sarah, West Virginia; Mr. and Mrs. Benton Strickler, Harry M. Strickler (Author of "Forerunners"), Mr. and Mrs. H. S. Modisett, Mr. and Mrs. Harold Modisett and daughter, Mr. and Mrs. R. E. Lee Strickler and sons, Mr. and Mrs. Wm. C. Strickler, Mr. and Mrs. Chas. Eby, Mr. and Mrs. S. H. Strickler and daughters, Mabel Ann, Ruth Ellen, Margauret Estelle, V. O. Strickler, Virginia; Mr. and Mrs. Harry S. Strickler, Mrs. John

Shawver, Mrs. Anna Wickersham, Carrie Miller, Lester Strickler, Mrs. Emery Deitrick, Mrs. James Huffman, Rosa Strickler Mehornay, Ohio; Jacob Paulus Strickler, Lulu L. Strickler, Wm. H. Ebbinghouse, Victor Walter, Caroline Brown, Indiana; Jacob Strickler and Harry Landis, Missouri; Dorothy Strickler, Arkansas; Vera and Leola Strickler, Minnesota; Mr. and Mrs. J. E. Nissley, California; and Harry S. Strickler, Washington.

A scene never to be forgotten of the 1940 Reunion was a caravan of sixteen autos, decorated with red and white streamers, the Swiss colors, as they proceeded to view the homestead and burying plot of Henry, the immigrant of 1727, near Columbia.

The mailing list has increased to more than a thousand Stricklers, either by direct descendants or marriage, living in the countries of Canada, Canal Zone, Brazil, Hawaii, Philippines, Malaya, India, Switzerland, thirty-nine states of the U. S. A., and Washington, D. C. Some of the invitations read thus:

Stricklers are all invited to the
Twenty-seventh Annual Strickler
Reunion to be held, July 16, 1936,
In Forest Park, Hanover, Pa.
Come. Bring your lunch and
Kindly register and get acquainted.
Longest distance travelled, largest family,
Eldest and youngest persons present
Receive a prize. Program 1:30 P.M. (E.S.T.)

Reminder of the Strickler Family.
Event at Hershey Park, Hershey, Penna.
Usual lunch feature on large table at
Noon. Program beginning at 2 P.M.
Invite your friends and make this
Outing really worth while.
Note the date, June 11, 1925.

PROGRAM OF THE 1941 REUNION

Devotions ..... Rev. Warren Strickler, Brunnerville, Pa.
Remarks by the President ..... Rev. Walter H. Gable, York, Pa.
Memorial Service ..... Mrs. Laura Muth, Hummelstown, Pa.
Recitations ..... Dawn Fern Strickler, Maytown, Pa.
Mary Sprenkle, Hellam, Pa.
Address ..... "Princess Blue Feather"
An Aztec Indian
Violin Solo ..... Henry Gable, York, Pa.
Piano Solo ..... Dorcas Gable, York, Pa.
Pictures of Switzerland (Colored slides) .. Mary F. Strickler, Mt. Joy, Pa.
Through the Year with the Secretary
Introducing Strangers
Awarding of Prizes ..... Mrs. Walter Eshleman, Mt. Joy, Pa.
Business
Song, "God Be with You"
Benediction

Notes: Prizes will be awarded to the oldest person, youngest child, largest family, and latest married couple *present* and *registered*.

The officers will appreciate suggestions for a bigger and better reunion.

Those who have served in the official family of the Strickler Clan Reunion during the years were—Presidents: Jacob Strickler, Joplin, Mo.; B. N. Strickler, Penbrook; Cyrus Strickler, Lebanon; Elmer W. Strickler, Mt. Joy; C. H. DeVenney, Carlisle; J. S. Billet, York; Jos. Strickler, Lancaster; Harry Moyer, Hershey; Rev. G. R. Hoverter, Harrisburg; Charles Strickler, Harrisburg; Rev. C. E. Strickler, Enhaut; Irwin Strickler, Wrightsville; A. M. Strickler, Columbia; Mrs. Amos Strickler, Wrightsville; J. E. Hively, Paradise; Homer Hummel Strickler, Hummelstown; Roy DeVenney, Carlisle; Elmer D. Quickel, York; B. J. Strickler, York; Raymond K. Strickler, Philadelphia; Wm. H. Strickler, Mt. Joy; Rev. Walter H. Gable, York.

Secretaries: May V. S. Moyer, Hershey; M. Virginia Fox, Hummelstown; Mrs. Irving L. Reist, Hershey; Alice Strickler, Mt. Joy.

Treasurers: Bertha Jacks, Hummelstown; Amos Strickler, Wrightsville; Joseph Strickler, Wrightsville; Mame Strickler, Hellam.

Historian: Prof. H. H. Shenk. Assistant Historian: Mrs. Jas. P. Strickler, Scottdale.

Other Committee Members: Mertie Kann Billet, Manchester; Edna Strickler, Mt. Joy; Mrs. Elizabeth Wenger, Hershey; Mr. and Mrs. C. N. Strickler, Mt. Joy; Mr. and Mrs. A. R. Strickler, Mt. Joy; Gibson Strickler and sister Mildred, and Mrs. D. M. Gilbert, Hellam; Charles Strickler, Red Lion; Mr. and Mrs. Irving L. Reist, Hershey; J. S. Billet, York; Mr. and Mrs. John B. Strickler, Hummelstown.

These and all unmentioned officials of the Clan, each family and each individual included in the reunion have, by their continued interest, cooperation, and support, succeeded in arranging for and holding the Annual Meetings continuously throughout the years. May the coming generations continue the organization for years to come.

Index

Names of Advance Subscribers and Contributors

	Page
Asplund, Lynda	67
Badgero, Ina	42
Bampton, M. Virginia	301
Bard, Mary	298
Barnhart, Howard	373
Becker, Carrie	49
Bender, Martha	105
Bernasek, Bessie M.	317
Billet, John S.	121
Bloomfield, Elizabeth	244
Bohn, Charles A.	83
Boyer, Emma	298
Brechbill, Samuel	245
Brown, Caroline	391
Brubaker, Abram	222
Brubaker, Annie	221
Burg, Daisy E.	288
Bush, Della	343
Bygate, Sarah J.	16
Cassel, Anna M.	234
Christman, Ida E.	299
Clark, Belle	179
Clark, Mary	167
Clem, Lulu	170
Clineburg, Kathryn	244
Clugston, Emma K.	137
Cochran, Chelsea C.	355
Crossland, George T.	174
Dawson, Mary E.	44
Dawson, Robert E.	6
Deitz, Enos	99
Deitz, Frederick	99
Deitz, Harry E.	99
DeVenney, Roy	228
Dougan, Osea M.	360
Druck, Mason	272
Eby, Emily	235
Eby, Geraldine	33
Eby, Nora	209
Emig, Sadie	282
Eshbach, Ellen	223
Eshbach, Isaac	211
Eshleman, Martha	208
Etnyre, June	237
Fauth, Lizzie	123
Feree, Maggie	103
Flehr, Clarinda	236
Forrey, J. Elwood	110
Forrey, Maggie M.	241
Forrey, Reuben	110
Freeman, Jenne	372
Gable, Asa	260
Gable, James	260
Gable, Moses	282
Gable, Theodore	282
Gable, Walter	282
Gailey, Elizabeth	105
Garriti, Mary E.	235
Gast, Mary	244
Gast, Robert	160
Geib, Elizabeth	223
Gerberich, Albert H., Brenneman Historian. Carlisle, Pa.*	
Gilbert, Florence	250
Goerlitz, Hermina	409
Gohn, Menotta	104
Goshorn, Louraine	351
Greenup, Helen	33
Greider, Rae	206
Greiner, Henry	206
Grider, Susan	246
Groff, Annie	253
Hain, Hetty	307
Harvey, Bessie	385
Hauser, Clarence	291
Hauser, Gertrude	137
Heistand, Elizabeth	163
Hench, Elizabeth	297
Hengst, Victor	125
Herr, Clinton	216
Herr, Kathryn	206
Hernley, Peter	203
Hershey, Naaman	203
Hively, John	102
Hoffer, Emma	224
Hoffer, Martha	209
Hostetter, Elizabeth	247
Hufnagel, Dr. O. S.	32
Jacks, Beulah	299

	Page
Jacks, Laura	299
Jackson, Anna W.	25
Jones, Julia	41
Jones, J. Wm., Jr.	41
Kane, Margaret	379
Karr, Benjamin	243
Kastner, Emerson	353
Kiehl, Mary	218
Kinard, William	111
Knapp, Anna	195
Koons, Esther	303
Koons, Ruth May	303
Kopp, Chloe	405
Kunkle, Abram	269
Lanius, J. Edward	282
Larson, Olive	367
Leader, George	120
Lefever, Mary	244
Lehman, Kathryn	300
Lehman, Samuel	205
Leiphart, William	123
Lindemuth, Edgar	300
Lindemuth, Harry C.	299
Lindsey, Minnie	366
Livingston, Annie	256
Lebanon County Historical Society *	
Martin, Alice	225
Maxson, Lillian	86
McNay, Cora	362
Mehornay, Rozella	394
Meridith, Grace	4
Milbourne, Virginia	413
Miller, Ellen	118
Miller, Emma	256
Miller, Susan	207
Miller, Walter	118
Modisett, S. Hite	413
Murray, Dorothy	33
Musser, Ada	241
Musser, Enos	240
Musser, Howard	99
Muth, John	307
Muth, Laura	306
Myers, Amanda	353
Myers, Dorothy	246
Myers, Eva	144
Myers, Fannie	208

	Page
Neagley, Wm. Ira	59
Newcomer, Amos	209
Newcomer, Ella Viola	235
Newcomer, Martin	209
Newcomer, Walter	209
Newmyer, Paul L.	177
Niesley, Ruth	227
Nolt, Minerva	245
Panebaker, Annie	226
Paules, Lloyd	103
Peifer, Harriet	246
Pfautz, Anna May	224
Phenicie, Carroll	155
Phenicie, Jennie	154
Pierce, Grace	224
Prescott, Mabel J.	299
Quickel, Elmer	286
Rankin, Lillie	320
Rebman, Ella	255
Rhoads, Mary Ann	217
Rogers, Lydia	253
Ruby, H. Oscar	98
Rudy, Marion	308
Ruth, Kate	317
Schaeffer, Pauline	285
Scoles, Olive	89
Sechrist, Maggie	115
Sellers, Margaret	86
Shade, Chester	86
Shaneyfelt, William	375
Shank, Mary	207
Shenk, Edna	115
Shenk, Hiram H.	301
Shenk, Sadie	219
Shock, Isaiah	248
Siegrist, James	247
Slonaker, Dr. J. Rollin, Historian, Palo Alto, Calif.*	
Small, Hannah	105
Smeltzer, Elmer	98
Smith, Anna	210
Smith, Nellie	183
Smyser, May	105
Smyser, Sarah E.*	
Snavely, Anna	200
Sprenkle, Albert	291
Sprenkle, Alice	97
Stakemiller, Benjamin	153

	Page
Stakemiller, Bessie	153
Stambaugh, Elizabeth	215
Stabler, Anna	28
Stauffer, Sarah	159
Stein, Nellie	259
Stoner, Harry	126
Strickler, Abigail	10
Strickler, Albert J.	10
Strickler, Alfred B.	101
Strickler, Dr. Alfred D.	314
Strickler, Alice	210
Strickler, Alvin	211
Strickler, A. Millard	271
Strickler, Amos R.	211
Strickler, Benjamin F.	283
Strickler, Benjamin J.	284
Strickler, Bernetha	322
Strickler, Bert M.	182
Strickler, Byron	120
Strickler, Charles E.	285
Strickler, Charles	389
Strickler, Charles M.	120
Strickler, Charles M.	251
Strickler, Christian	210
Strickler, Clyde E.	181
Strickler, Daniel B.	101
Strickler, Dorothy	414
Strickler, Dudley D.	181
Strickler, Edith	111
Strickler, Edna	211
Strickler, Edward M.	120
Strickler, Edward P.	315
Strickler, Elmer F.	193
Strickler, Elmer G.	242
Strickler, Elmer W.	207
Strickler, Emanuel	393
Strickler, Eugene	408
Strickler, Firman B.	27
Strickler, Francis H.	122
Strickler, Dr. Frank P.	398
Strickler, F. Gibson	119
Strickler, George, Mrs.	316
Strickler, Rev. Geo. B.	185
Strickler, Glenn	75
Strickler, Gustav	411
Strickler, Guy C.	151
Strickler, Guy D.	182
Strickler, Harry E.	182
Strickler, Harry J.	37
Strickler, Harry M.	413
Strickler, Helen M.	10
Strickler, Helen M.	65
Strickler, Helen M.	162
Strickler, Henry S.	383
Strickler, Dr. Hershel J.	358
Strickler, Hiram	206
Strickler, Homer C.	176
Strickler, Homer H.	311
Strickler, Ira F.	243
Strickler, Ira W.	322
Strickler, Jacob D.	242
Strickler, Jacob G.	172
Strickler, Jacob S.	65
Strickler, Jacob W.	253
Strickler, Dr. James P.	9
Strickler, J. Laurence	245
Strickler, Jessie	65
Strickler, John A.	211
Strickler, John B.	299
Strickler, John B.	386
Strickler, John C.	317
Strickler, John E.	296
Strickler, Joseph	100
Strickler, Joseph B.	78
Strickler, Joseph N.	209
Strickler, J. Risser	210
Strickler, J. Willis	384
Strickler, Joshua	23
Strickler, Judson	9
Strickler, Lawrence	271
Strickler, Lawrence J.	310
Strickler, Leola	43
Strickler, Leonard	319
Strickler, Rev. Lerton	390
Strickler, Luella	33
Strickler, Lulu L.	392
Strickler, Madeline	153
Strickler, Marlin D.	302
Strickler, Martin N.	203
Strickler, Mame	121
Strickler, Mary A.	208
Strickler, Mary F.	208
Strickler, Mary S.	100
Strickler, Mervin K.	251
Strickler, Paul	392
Strickler, Paul R.	209
Strickler, P. Kraybill	208
Strickler, Ray	210

	Page
Strickler, Raymond K.	253
Strickler, Reuben	109
Strickler, R. Lee	265
Strickler, Robin W.	112
Strickler, Rolandis	250
Strickler, Roy	209
Strickler, Ruth B.	211
Strickler, Samuel S.	405
Strickler, Sarah Ann	298
Strickler, Simon F.	243
Strickler, Thomas J.	308
Strickler, Vera	43
Strickler, Walter B.	120
Strickler, Warren K.	208
Strickler, Wesley	266
Strickler, Wilbur B.	405
Strickler, William B.	336
Strickler, William E.	310
Strickler, William H.	38
Strickler, Wm. H.	208
Strickler, Wm. Henry	208
Strickler, William H.	276
Strickler, William	283
Strickler, William R.	151
Strickler, Wm. Watson	40
Strickler, Winnie B.	37
Swarr, Alice	215
Taylor, Ada L. P.	44
Tharp, L. Estella	171
Thoman, Irma	100
Thompson, Maude	23
Thorsen, Adella	89
Throne, A. Hiestand	261
Wagner, David	118
Wagner, Harry D.	281
Wallick, Raymond	105
Weidman, Martha	208
Wells, Edna	141
Welsh, Ross	106
Welsh, Sallie	106
Whitford, Emma	28
Williams, Florence	154
Wing, Elizabeth	44
Witmer, Elizabeth	217
Witmer, Ellen	217
Witmer, Laura	208
Witmer, Noah	217
Wood, Anna	104
Worl, Nita R.	33
Ziegler, Kathryn M.	375

* Does not appear in the book.

HECKMAN
BINDERY INC.
MAY 88
N. MANCHESTER,
INDIANA 46962